"All the News That's Fit to Print."

The New York Times.

THE WEATHER.
Partly cloudy to-day; fair to-morrow; moderate temperatures.

VOL. LVIII...NO. 18,835. * * * NEW YORK, THURSDAY, AUGUST 19, 1909.—FOURTEEN PAGES. ONE CENT In Greater New York, Jersey City, and Newark { Elsewhere, TWO CENTS.

HARRIMAN SAILS, WEAK BUT CHEERFUL

Refuses Assistance and Walks from Train to Steamer at Cherbourg.

NOT TO RESUME WORK NOW

Physician Says Weakness Is Result of Treatment at Bad Gastein and General Health Has Improved.

Special Cable to THE NEW YORK TIMES.

PARIS, Aug. 18.—E. H. Harriman left this city at 11 o'clock this morning on a special train for Cherbourg, where he will embark for New York on board the Kaiser Wilhelm II. Mr. Harriman is accompanied by his wife, his two daughters, his secretary, Mr. Price, and a physician. His son will join the steamer at Southampton.

The financier is manifestly a very sick man, and apparently has derived very little benefit from his sojourn in Europe. His appearance raises doubts that he will ever be again active in business.

CHERBOURG, Aug. 18.—"Now, I am better. My cure is finishing and I am very glad I am going to see the soil of America again. My only hope is that the voyage back will be as good as that coming over."

These words were spoken to-night by E. H. Harriman, the American financier, in reply to a question concerning his health just as he was boarding a tender which had been especially assigned to convey him and his party from Cherbourg to the anchorage in the roadstead of the steamer Kaiser Wilhelm II., which will convey Mr. Harriman to New York. The steamer sailed late to-night.

Harriman's Special Delayed.

Mr. Harriman's special train, which left Paris at 11 o'clock this morning, did not arrive until 7 o'clock this evening, being forced to reduce its speed on account of the slowness of the regular train preceding it, the locomotive of which was out of order.

A crowd of curious persons had congregated at the maritime station when the special arrived. A rolling chair had been provided and was placed beside the car as soon as the train came to a stop. Soon Mr. Harriman appeared on the step. Dr. Lyle, Mr. Harriman's physician, offered the financier his arm, but although he was pale and appeared feeble, he declined assistance, and slowly descended to the platform of the station. He also declined to use the rolling chair, and walked without assistance aboard the tender. He was protected from the strong wind by a big overcoat.

The late arrival of the trains delayed the sailing of the Kaiser Wilhelm II. three hours.

In Paris Mr. Harriman declined to see any press representative, but through his secretary, Mr. Price, he informed the newspaper men that he was going to his home at Arden to rest and complete the cure inaugurated in Europe. He said also that he had no immediate intention of resuming his business activities.

Walked from Motor to Train.

Instead of using the regular entrance to the St. Lazare Station Mr. Harriman left his automobile on a side street, a fact that appreciably shortened the distance to the Cherbourg train. He walked from the motor car to the special.

"Mr. Harriman begs to be excused because he is resting," said his secretary in reply to requests for an interview, "and furthermore he has nothing to say for publication. He planned originally to return home on the steamer Mauretania, sailing Sept. 4, but he suddenly changed his mind when he found that he could be accommodated at home now. His health is greatly improved as a result of this European trip, but now he is going home to Arden to rest. He will not for the moment resume his active business life. His cure in Germany has been a success, but he is going home to complete it."

Dr. Lyle, Mr. Harriman's physician, who accompanies him, declared that if Mr. Harriman was weaker it was an effect of the rigid treatment ne had undertaken at Bad Gastein.

Felt Better in Paris.

"As soon as Mr. Harriman arrived in Paris he felt much better," Dr. Lyle continued. "Mr. Harriman was suffering from the results of overwork. He also had rheumatism of the back, but he has improved greatly under the massage treatment. Mr. Harriman eats well of a diet that is carefully arranged, but the baths naturally have weakened him. Now comes the after cure—that is, rest."

Mr. Harriman came to Paris from Munich by train and not by automobile, as was at first understood. He went at once to the home of his friend, James Stillman, who is now in America. Among his callers yesterday was George J. Gould, who has engaged passage for New York on Sept. 1.

Extensive precautions have been taken to keep Mr. Harriman's departure as secret as possible, and to make sure that he would not be disturbed. Few of the 150 passengers for the Kaiser Wilhelm II., who had left for Cherbourg earlier in the day on the two regular steamer trains were aware that Mr. Harriman purposed traveling with them. Among the passengers are ex-Gov. Odell, Rear Admiral William H. Reeder, and Mr. and Mrs. Frederick W. Vanderbilt.

Robert S. Lovett, Vice President of the Union Pacific Railroad Company, received a cablegram from E. H. Harriman yesterday in which Mr. Harriman stated that he was coming home by advice of his European physicians. The cablegram was dated at Paris to-day, and read in part as follows:

"I am coming home for my after-cure instead of staying here. With the treatment at Bad Gastein I lost about ten pounds. Our home food is better than hotel food, and will help me to gain weight. I hope to recuperate more rapidly there."

The dispatches from abroad about Mr. Harriman's condition, which reached Wall Street after the opening, were variously interpreted, but that the trading public was inclined to take them at their worst was indicated by the sudden check before noon to the buoyancy which marked the earlier trading. Business was on a large scale during the first few minutes of trading, with prices materially above the closing prices of Tuesday. Union Pacific and New York Central were noticeably strong, the former rose 1½ for the common, and 1 point for the preferred on the first few transactions. Before 11 o'clock there were reactions all around and the

Continued on Page 2.

WOMEN'S ADVANCE A FARCE.

Father Sullivan Says They Do Not Really Care for Higher Education.

Special to The New York Times.

ST. LOUIS, Mo., Aug. 18.—"It's a farce, this highly educated, screeching, childless, and husbandless sisterhood," were the sharp words to-day of Father J. J. Sullivan, S. J., who has held the Chair of Philosophy and been Dean of Theology at St. Louis University.

"It might be a laughable show," he went on, "were it not for the effect such antics may have upon the young of the present generation. Women don't want higher education or culture, if we are to judge from the energy and ambition of that body of them who have wealth and leisure to enable them to get it. They do not exert themselves other than to acquire a few charming superlatives, varied by an appropriate giggle or two, which equipment is sufficient to get them along in polite society.

"The inordinate trivialities of modern femininity do not point to desire for mental development, and in losing their reverence for older responsibilities in an attempt to overstep their limitations these women have been thrown upon a sea of vapidity and discontent. They like to be, and are admired, not for what is in them, but rather for what is on them. As woman is neither the mental nor physical equal of man, she will be compelled to suffer when she shall have taken from her her only prop, masculine chivalry."

HUGHES AT CELEBRATION.

He Helps Greenwich to Keep Its Hundredth Anniversary.

GREENWICH, N. Y., Aug. 18.—Gov. Hughes helped Greenwich celebrate the one hundredth anniversary of its birth as a village to-day. He took part in, and later reviewed a civic, military, and industrial parade, was entertained at luncheon, shook hands with scores of people, addressed a large assemblage at Mowry Park, and attended a ball game between the Brooklyn Royal Giants and the local team. Standing in the crowd which surrounded the field the Governor evidenced a keen interest in the game. When he left to board a train for Albany at 5 o'clock the score stood 2 to 1 in favor of the Greenwich team.

Many who expected the Governor to go into the question of direct nominations heard only an indirect reference to the subject.

"I desire to see the people of the State of New York in charge of their own affairs," he said, "every citizen willing to do his duty, having the opportunity that counts his full weight without devoting all his time to political manipulation. I desire to see a pride in all our officers. What we want generally recognized is, that every man in public office is not a master of the position to hold against the people, but one placed in a position of trust to serve the people according to his best judgment and faithfully execute the statutes and the Constitution of the State."

BURN GAMBLING APPARATUS.

Some of It Belonged to Thomas Taggart's French Lick Casino.

Special to The New York Times.

PAOLI, Ind., Aug. 18.—The closing scene in the fight between the State and Tom Taggart and Lee Sinclair, owners of the gambling halls at French Lick and West Baden, respectively, was enacted to-day when gambling paraphernalia of the value of $30,000 was publicly burned in the street here by the officers of the law. There was a crowd of nearly 2,000 people present, and as the expensive finishings went up in smoke there were many comments of approval and not a few of disapproval.

Three years ago officers raided the two casinos and made a number of arrests. The State confiscated all the furniture, including the gambling apparatus, but the court held that there must be a conviction before the property could be destroyed. The cases against the arrested parties, who were the agents for Taggart and Sinclair, dragged along from term to term. Yesterday a compromise was affected by which two of the indicted parties should plead guilty on condition that the State would exempt from destruction such furniture as was not actually used in gambling.

The pleas of guilty were entered, and the order to burn the gambling apparatus was issued, and to-day it was carried out.

PROF. E. T. BOAG DROWNED.

Registrar of College of Physicians and Surgeons in Upset Canoe.

UTICA, N. Y., Aug. 18.—Prof. Edward T. Boag, Registrar of the College of Physicians and Surgeons of New York City, was drowned in Raquette Lake yesterday afternoon, and his body was recovered last night. Prof. Boag was canoeing with another man when the canoe was capsized in a high wind. His companion held him up and worked toward the shore until they thought they were in shallow water. When he let go of Prof. Boag the latter disappeared, and was drowned in water that was slightly over his head.

Near the same place the infant daughter of Norton Bird, a guide, fell from a dock and was drowned.

Special to The New York Times.

WHITE PLAINS, N. Y., Aug. 18.—Prof. Edward T. Boag lived at 3 Lenox Avenue, White Plains. He had been a resident of White Plains for ten years. His son Gallard is manager of the Harlem River Amusement Co., and married a daughter of Mayor Henry S. Clarke of New Rochelle. His daughter Jane is the wife of M. G. Gomperman, who is connected with the District Attorney's office of New York City. Another son is in business in the South.

COLGATE ELECTS A PRESIDENT

The University's Trustees Choose E. B. Bryan of Franklin College.

ALBANY, N. Y., Aug. 18.—A meeting of the Trustees of Colgate University, which is at Hamilton, N. Y., was held in Albany to-day. Elmer Burritt Bryan, President of Franklin College, Indiana, was elected President of Colgate, to fill the vacancy caused by the death of the Rev. Dr. George Edmands Merrill.

Mr. Bryan was born in Ohio in 1865. He has been President of Franklin College since 1905. In 1903 he was called by Mr. Taft, who was then Governor General of the Philippines, to be General Superintendent of Education in the Philippines. Owing to the ill-health of Mrs. Bryan and himself he was able to retain that position only about six months.

BANKER'S WIFE DINES LABOR DELEGATES

Mrs. J. Borden Harriman Entertains One Hundred of Them at Her Country Villa.

JOHN MITCHELL SPEAKS

Hostess Also Makes an Address, in Which She Indorses Labor Organizations.

Capital and labor sat down at the same board last night, when Mrs. J. Borden Harriman, wife of the banker whose firm, Harriman & Co., is at 111 Broadway, entertained one hundred members of the International Brotherhood of Stationary Firemen at her Summer home, The Uplands, at Mount Kisco. The principal guests were John Mitchell, formerly President of the United Mine Workers of America, and Timothy Healy, President of the brotherhood. Both of them made speeches of an informal nature, which touched upon the labor question.

The members of the International Brotherhood of Stationery Firemen have been holding their annual convention at Yonkers, and Mrs. Harriman, as Chairman of the Committee on Welfare Work for Industrial Employes of the National Civic Federation, resolved that the opportunity was too good to lose to show her attitude toward labor and the doctrine of good-fellowship. She therefore asked the delegates to dine at her Summer home, and induced Mr. Mitchell, Mr. Healy, and several other prominent labor men to be there as her special guests.

Mrs. Harriman is known to many of the firemen for her interest in labor movements, and they gladly accepted her invitation. The whole party arrived at the Mount Kisco Station late in the afternoon, and were met by several stages and automobiles. They were conveyed in these to Mrs. Harriman's estate, three miles distant, where she received them on the lawn east of the villa which is her Summer home. She shook hands with each of the delegates, and a half hour was spent in chatting on various labor matters.

Then the whole party moved around the house to the west terrace, which had been prettily decorated with Japanese lanterns for the occasion. In spite of lowering skies, four tables, seating about twenty-five at each, had been laid there, a large jardineire of hydrangeas being their only decoration. Mrs. Harriman seated herself at the head of the first table, with Mr. Healy on her right and Mr. Mitchell on her left. Their wives, who accompanied them, occupied seats at the same table, and the delegates were divided among the other tables on the terrace.

The dinner had hardly begun when Mrs. Harriman's eleven-year-old daughter Ethel appeared with several other children. Miss Ethel carried a large American flag, which fluttered above the heads of two Indians, a Dutch maiden, a Priscilla, and a little Italian girl. The children, forming a pretty picture in their bright costumes, grouped themseleves in one corner of the terrace and sang patriotic airs, Mrs. Harriman joining heartily in the choruses. After much applause from the delegates they withdrew, but repeated the performance later.

At the close of the dinner Mrs. Harriman arose and made a few informal remarks, in which she expressed her pleasure in having the opportunity to welcome the delegates to her home. She called attention to the value of organized effort, and congratulated her guests upon their deliberate adoption of a brotherhood standard. She also declared that the making or marring of a man's career is primarily within himself, and does not depend upon the conditions of society, bringing out the opportunities for each and every individual in this great country.

Mr. Mitchell followed Mrs. Harriman and made a short address on labor conditions in general. Mr. Healy and C. L. Shamp also said a few words on the same topic. At the conclusion of the speaking the guests were invited into the drawing room, where a negro quartet entertained them with plantation melodies until they were conveyed to the station.

Among the guests were John J. Morey, President of the United Railway Men's Organization; John Foote, and T. N. Pfeiffer. The following women, who accompanied officers and delegates, were Mrs. John Mitchell, Mrs. Timothy Healy, Mrs. James McElroy, Miss Gertrude Beeks, Secretary Welfare Department, National Civic Federation; Miss Elizabeth Morris, and Mrs. Mary E. Thaon.

Others present were Frank J. McNulty, Grand President International Brotherhood of Electrical Workers of Springfield, Ill.; Thomas B. Lavey of the firm of Isaac G. Johnson & Co. of Spuyten Duyvil, Edward A. Moffett, former editor of The Bricklayer and Masons' Journal of Camden, N. J.

SHOOTING AT McKEES ROCKS.

Bystander Wounded—Crew of Steel Queen, Strikebreakers' Ferry, Quit.

PITTSBURG, Aug. 18.—One man was shot in the right leg and several others slightly injured by stones during a small riot to-day in the vicinity of the Pressed Steel Car Company's works at McKees Rocks.

The trouble occurred when fifty strikers attempted to prevent a man said to be a strikebreaker from entering the plant. When hard pressed the man fired three shots into the crowd of strikers, one bullet taking effect in the leg of Barney Waters, a bystander. Shooting and stone throwing were freely indulged in until the arrival, twenty minutes later, of the State constabulary, when the strikers were dispersed.

A strike upon the steamer Steel Queen, used by the company to transport new workmen across the Ohio River, further complicated conditions at McKees Rocks to-day. The river men say they are not anxious to help the company and object to running the boat under the revolver fire of the strike sympathizers.

Judge James R. MacFarlane to-day postponed until Friday the arguments upon the question whether arbitrators should be appointed to settle the questions in dispute between the strikers and the company.

About one hundred more strikebreakers were brought here to-day and placed at work.

TO RELIEVE HEADACHE and INSOMNIA caused by Summer heat, nervousness, or impaired digestion, take Horsford's Acid Phosphate.—Adv.

WIFE SUES MAJOR HANSON.

Names Mrs. MacVickar of New York, Who Denies Charges.

ATLANTA, Aug. 18.—Charging her husband, Major J. Fletcher Hanson, President of the Central of Georgia Railroad, with cruelty and with being infatuated with a Mrs. Horner, Mrs. Cora L. Hanson of Macon, Ga., to-day filed suit for divorce in the Superior Court in this city. Major Hanson, besides being head of the Central Railroad, is a large cotton mill owner.

The Mrs. Horner referred to is now Mrs. J. H. MacVisckar of New York. She was formerly Miss Daisy Emerson of Baltimore, and first married T. M. Horner. She divorced him in 1907, and a few months ago married Mr. MacVickar. They have recently been the guests of Mrs. Smith Hollins McKim at Newport.

Mrs. Hanson declared she was so in fear of her husband that she often slept in the bathroom. Mrs. Hanson asks only for attorney's fees and an absolute divorce.

Mr. and Mrs. MacVickar returned to their home at 471 Park Avenue last night. Mrs. MacVickar said the charges against her were outrageous. She had known both Major and Mrs. Hanson, and had visited at their home. She denied ever having made a trip with Major Hanson in a private car.

WOMEN STRIKERS IN A RIOT.

Pickets Attack Women Who Took Their Places and Reserves Are Called.

There has been a strike among the employes of A. W. Cowan & Brothers, manufacturers of neckwear at 51 East Thirteenth Street, ever since the firm made it an "open shop" two months ago, and there have been daily clashes between the 100 or more strikers and the forty workers, most of them women, who have taken their places. Extra policemen have been detailed to the block to prevent trouble, and they have had to make several arrests.

When the workers left the building yesterday a group of women pickets accosted them, and presently there was a fight. Then the men strikers joined in and at last the reserves were sent for from the Mercer Street Police Station. They herded all the strikers in the block in Univeristy Place, between Thirteenth and Fourteenth Streets, and arrested three women and eighteen men, who were taken to the Night Court later. There Magistrate Corrigan fined the women $3 each and six of the men $6 each. The rest he discharged.

REALTY MAN HELD AS THIEF.

Charles W. Fuess Locked Up on a Grand Larceny Charge.

Charles W. Fuess, a real estate operator, with offices in the Equitable Building, was arrested last night at his home, 1,039 Forest Avenue, the Bronx, by a detective from the District Attorney's office, who had a warrant issued by Magistrate Corrigan charging him with grand larceny. Fuess was locked up in the Morrisania Police Station.

According to the police, the charge against Fuess was brought by Mrs. Anna Prentice, a widow, of Eighty-sixth Street and Twentieth Avenue, Bensonhurst. Fuess, the police said, got $1,500 from Mrs. Prentice on the plea that he was organizing a company to take over the Hotel Arlington in Twenty-fifth Street, near Broadway. Fuess admitted, according to the police, that he received the money, but had not put through the deal to take over the hotel. He said, however, the police say, that Mrs. Prentice understood that in any event she was not to receive her money back.

Manager T. E. Tolson of the hotel said last night that Fuess had entered into negotiations for the purchase of the hotel lease and fixtures in February, but was unable to close the deal. Mrs. Prentice could not be found last night and Mrs. Smith, with whom she boarded, said she was much worried over her absence, Mrs. Prentice having left the house on Sunday and not having been seen since.

CATS RAID A POLICE STATION

And Obtain the Release of a Catnip Peddler They Were Following.

Herman Gottlieb of 188 East Ninety-ninth Street went up in the vicinity of Dyckman Street yesterday and gathered a lot of catnip, which he brought down to 110th Street and Fifth Avenue and began to peddle from a bag. The bag broke and some of the catnip got on the sidewalk.

Gottlieb was busy making sales and did not notice three or four stray cats, which presently began to roll in the stuff. A crowd gathered, however, and Gottlieb gathered up his catnip and started up Fifth Avenue to escape.

The cats followed close behind, and at every step they were joined by others until there were more than a dozen varicolored felines in close procession behind the peddler. At 114th Street Sergt. Higgins arrested him for causing a crowd to collect.

The cats followed to the very door of the East 104th Street Station, and the reserves had to be called to drive them out of the station. They fought to get back, however, and in despair Lieut. Lasky discharged Gottlieb, declaring that cats didn't constitute a crowd, in law, although they did in a station house.

Gottlieb fled, and the last the police saw of him he was leading a parade of cats up the street.

DALLAS THERMOMETER AT 114

Hottest Day Since 1860 Say Old Residents—Cooler in Kansas.

Special to The New York Times.

DALLAS, Texas, Aug. 18.—To-day was said by many of the old residents to have been the hottest known in Dallas since July 3, 1860. The United States weather observer at 1 o'clock this afternoon reported the reading of his Government thermometer to be 114 degrees. Later in the afternoon the heat was more intense. There were three prostrations reported during the day.

KANSAS CITY, Aug. 18.—After ten deaths in this city from heat in the last twelve hours, the spell in this part of the Southwest was broken this morning. At Topeka and generally throughout Kansas and Oklahoma, a fall in temperature was reported.

Woman Shoots Railroad Cashier.

AUGUSTA, Ga., Aug. 18.—Richard D. Watson, cashier of the Central of Georgia Railroad, was shot and probably fatally wounded in his office here to-day by Miss Elvira Todd. Six shots were fired at Watson from a .32 calibre revolver, three of which entered the body, one just above the heart.

The police were compelled to break down the door to capture the young woman. In her statement to the police Miss Todd made charges against Watson.

POPE TO ANSWER ELIOT ON RELIGION

Declares Former Harvard President's Arguments Will Be Easy to Refute.

HAS ADDRESS TRANSLATED

Regrets That Man of Dr. Eliot's Authority Should Spread Such Theories —To Outline Semi-Official Reply.

Special Cable to THE NEW YORK TIMES.

ROME, Aug. 18.—The address delivered by Charles W. Eliot at the Harvard Summer School of Theology on "The Religion of the Future" has been translated by the Pope's order into Italian that he might more thoroughly comprehend it.

The translation, which was most accurately done, was read with great care by his Holiness, who expressed profound regret that a man of such authority and culture as Dr. Eliot should spread theories that, he said, were not, in fact, a basis for the new religion of the future, but a negation of faith and the principles which were the foundation of Christianity and of modern civilization.

The Pope is reported to have said that it would be easy to refute and destroy Dr. Eliot's arguments, and highly praised Archbishop Ryan of Philadelphia, Bishop McFaul of Trenton, and other American ecclesiastics who had hastened to the defense of their Church and faith.

It is believed that a semi-official reply to Dr. Eliot's address on lines suggested by the Pope himself will appear in The Civitta Cattolica, the most representative Catholic magazine. It is managed by the Jesuits, and Father Salvatore Brandi, an American citizen, is the editor.

In an address before the Harvard Summer School of Theology on July 22, Dr. Charles W. Eliot, President Emeritus of Harvard University, outlined his idea of the new religion in substance, as follows:

"The new religion will not be based upon authority, either spiritual or temporal; the present generation is ready to be led, but not driven. As a rule, the older Christian Churches have relied on authority. But there is now a tendency toward liberty and progress, and among educated men this feeling is irresistible. In the new religion there will be no personification of natural objects; there will be no deification of remarkable human beings, and the faith will not be racial or tribal. * * *

"The new religion will admit no sacraments, except natural, hallowed customs, and it will deal with natural interpretations of such rites. Its priests will strive to improve social and industrial conditions. It will not attempt to reconcile people to present ills by the promise of future compensation. I believe the advent of just freedom for mankind has been delayed for centuries by such promises. Prevention will be the watchword of the new religion, and a skillful surgeon will be one of its ministers. It cannot supply consolation as offered by old religions, but it will reduce the need of consolation.

"The new religion will laud God's love, and will not teach condemnation for the mass of mankind. The true end of all religion and philosophy is to teach man to serve his fellow-man, and this religion will do this increasingly. It will not be bound by dogma or creed; its workings will be simple, but its field of action limitless. Its discipline will be the training in the development of cooperative good-will."

CHICAGO VIADUCT FALLS.

Twenty Hurt—Twelfth St. Structure Had Been Weakened in Track Laying.

Special to The New York Times.

CHICAGO, Aug. 18.—With a crash of wood and rending of iron 400 feet of the Twelfth Street Viaduct collapsed to-night, injuring a score of people in its fall. Two were seriously hurt. The wrecked portion of the viaduct tumbled into the Pennsylvania Railroad yards, blocking trains for hours. The people who were walking on the structure were fortunate in escaping instant death.

The viaduct had been weakened by the laying of the new heavy rails of the street car track. For a distance of two blocks the rails had been taken up, and it was this section that fell. Those who were injured were walking from a street car to a connecting car at the west end of the disconnected line.

The most seriously injured were Mr. and Mrs. John Strauss of 6,038 Langley Avenue. With them were Benjamin Sher and his son, Louis B. Sher, a lawyer, of St. Louis, and Samuel and David Puskin of 5,627 Wentworth Avenue. The six friends were on their way to the west side to visit friends. When they were 200 feet west of the car they had left the viaduct gave a lurch, and crashed to the ground. The two Shers believed that the viaduct spanned the river. They were all thrown together in a tangle of timber, iron, and freight cars thirty feet below.

Ambulances from half a dozen police stations were hurried to the scene of the accident, and the injured were taken away. Calls for physicians and surgeons and nurses brought scores to the assistance of the injured. Both Mr. and Mrs. Strauss had fractured bones. They were taken to the County Hospital. All the others were attended, and removed to their homes.

MORGAN CHECK FOR $500,000.

Deposited as a Qualification for Bidding on the Chicago Great Western.

ST. PAUL, Minn., Aug. 18.—A certified check for $500,000 on the First National Bank of New York was received to-day from the banking firm of J. Pierpont Morgan & Co. by Albert R. Moore, special master in the Chicago Great Western receivership proceedings.

This is the deposit required by the Federal Court as a prerequisite from all prospective bidders for the road when it is to be sold at auction next Saturday.

WOULD WED TO PAY DEBTS.

Prince Hermann of Saxe-Weimar Coming to America for Heiress.

Special Cable to THE NEW YORK TIMES.

GENEVA, Aug. 18.—Prince Hermann of Saxe-Weimar, who was recently obliged to relinquish his right to the Duchy because of his heavy debts and changed his title to Count Ostheim, intends to go to America in search of a wife with millions.

He has openly boasted that he will return to Germany within a year and pay his debts out of his new wife's dower. The Prince is now staying at Zurich anxiously awaiting funds from his family.

WEATHER DELAYS MAURETANIA

Cunard Liner Not Likely to Land Passengers on Thursday.

By Marconi Transatlantic Wireless Telegraph to The New York Times.

S. S. MAURETANIA, Aug. 18.—Much fog and a heavy gale yesterday will probably prevent the landing of the Mauretania's passengers on Thursday, as had been expected. The ship was 854 miles from New York at noon to-day. Whitelaw Reid, Chairman of the concert held to-night, said: "Never was there a time when the relations between England and America were more agreeable and harmonious." Among the prominent voyagers are Lord Strathcona, William Randolph Hearst, Col. Cary Sanger, and Sir John Harrington of the British Foreign Office. The best run was on Monday, when 655 miles were made. The lowest day's run was 587 miles.

DYNAMITE IN WARSHIPS' COAL.

Alarm Over Three Cartridges of Explosives Found at Portsmouth.

LONDON, Aug. 19.—A dispatch from Portsmouth to The Daily Graphic says there is much alarm there owing to the discovery thrice lately of supposed dynamite cartridges among coal shipped to Portsmouth for the battleships.

The latest find of this character was during the coaling yesterday of the cruiser Duke of Edinburgh. The correspondent says the mystery has not yet been explained.

AGAMEMNON GOES AGROUND.

British Battleship Stranded on Longsands While at Target Practice.

SHEERNESS, England, Aug. 18.—The British first-class battleship Agamemnon stranded to-day on the Longsands range while engaged in target practice.

Tugs have gone to the assistance of the war vessel.

DUG TUNNEL TO ESCAPE.

But Pittsburg Prison Officials Made Discovery a Little Too Soon.

PITTSBURG, Aug. 18.—Discovery of a tunnel at the Western Pennsylvania Penitentiary to-day frustrated what might have been a wholesale escape of prisoners. Two convicts, suspected of digging the tunnel, are now in solitary confinement and three life prisoners are under surveillance.

It is said the tunnel was within a few feet of the wall when discovered.

AMERICAN LINE IN TURKEY.

Report Says Syndicate Was to Build Railway from Sivas to Lake Van.

COLOGNE, Aug. 18.—The Constantinople correspondent of The Cologne Gazette telegraphs that the American syndicate which desires to construct a railroad from Sivas, in the villayet of the same name, in Asiatic Turkey, to Lake Van, near the Persian frontier, a distance of 1,250 miles, has already requested the Grand Vizier to grant it a concession.

The proposed line would pass eastward through Armenia.

155-MILE WIRELESS PHONE.

French Officers' Instrument Carries Talk from Toulon to Port Vendres.

TOULON, Aug. 18.—Wireless telephonic communication was carried on to-day between Toulon and Port Vendres, a distance of 250 kilometers, (155 miles.)

The instruments used were those invented by Naval Lieuts. Jeance and Colin. Several successful experiments over long distances have previously been made with this apparatus.

FINDS JAPANESE GUILTY.

Strike Leaders in Hawaii Charged with Conspiracy Convicted by Jury.

HONOLULU, Aug. 18.—After being out six hours the jury in the case of the four Japanese strike leaders, charged with criminal conspiracy, brought in a verdict of guilty. The defendants, President Makino of the Higher Wage Association, the organization in charge of the strike of the Japanese laborers on the sugar plantation of the islands; Editor Soma of the Japanese newspaper Jiji, and Assistant Editors Negoro and Tashaka of the same paper, were arrested and charged with criminal conspiracy on June 14, when officers with search warrants entered the offices of The Jiji and the Higher Wage Association and found there evidence of what the authorities claimed to be a widespread move on the part of the Japanese strikers to take possession of the Government of the Territory.

STATE PAYS SHEARN $12,803.

His Fee for Services in the Contest for Mayor McClellan's Seat.

ALBANY, N. Y., Aug. 18.—Checks were sent out to-day by State Treasurer Dunning in payment of certain delayed claims against the State of special attorneys who were employed during the Jackson administration of the Attorney General's Department, when the appropriation for the department was short.

Of the claims being paid at this time, the largest is that of Clarence Shearn for $12,803, for expenses incurred as counsel in the McClellan-Hearst New York Mayoralty contest.

Addicks Property Sold at Newport.

Special to The New York Times.

NEWPORT, R. I., Aug. 18.—As a result of a judgment recently in favor of the Newport Foundry and Machine Company against J. Edward Addicks of New York, Deputy Sheriff Frank King sold at auction to-day a lot of personal property, including household furniture and a power boat. The amount of the judgment was $450.

Kalil's, Finest Downtown Restaurant. Grand Opera and music noon & ev'g. 14-18 Park Pl.—Adv.

BOSTON AT MERCY OF THE RED ARMY

Defenders Retreat in Demoralized Fashion and Gen. Bliss Can Capture the City.

WAR GAME MAY END TO-DAY

Soldiers Will be Glad Because of Service Experiences—Many Sick Men in the Hospitals.

Special to The New York Times.

NEW BEDFORD, Mass., Aug. 18.—The army of invasion under Gen. Bliss is within ten miles of Kingston Bay in the war game to-night, and the Blue Army under Gen. William A. Pew, Jr., of the Massachusetts volunteer militia is demoralized, scattered and retreating before the onward rush of the victorious Reds. That Gen. Pew has been signally defeated and that Gen. Bliss has put through all his plans is admitted even by the Blue partisans to-night.

The impression is that the war will be officially declared off to-morrow afternoon, and the invaders ordered back to New Bedford, where they will embark for their homes. While Gen. Leonard Wood, the chief observer of the manoeuvres, has not officially made such statement, officers in close touch with him say that there is little reason to doubt the report. Color is given this rumor by the fact that the sending of supplies to the front from the Quartermaster's depot at New Bedford ceased this afternoon, and several heavily laden wagon trains from the Red camps are already on their way to New Bedford.

The Blue Army has been completely routed, and to-day wandering detachments of its soldiers were to be seen everywhere within the scene of the war, the men wet and bedraggled and apparently not caring whether they found their commands or not. One of Gen. Bliss's staff said to-night that the gap in the Blue line was so complete and commands so widely scattered that any effort on Gen. Pew's part to reconcentrate his forces would be vain, even if he had a month instead of only a few hours at his disposal.

Red Army in Fine Condition.

In striking contrast to conditions in the Blue Army is the situation in the Red army. It is still ready to move forward in excellent shape, its regiments are splendidly disciplined, and every man is accounted for. To-night the Reds are encamped around Stetson's Pond, near Bryantville, ten miles from Kingston, ready to begin at sunrise the march that it is believed will end the war by noon to-morrow. Gen. Bliss's headquarters are in the centre of his men, who are massed about him in a solid square with the exception of the cavalrymen, who are reconnoitring some miles in his advance. There is reason to believe that to-morrow afternoon Bliss's land forces and the Red Navy under Capt. Gulick will join forces at Kingston, and then there will be left no opposition to the Reds on their advance toward Boston.

That the ending of the war will be welcomed by both the Blues and Reds, regardless of rank, there is absolutely no doubt, for volunteers never faced worse conditions than those which have overwhelmed the little armies in the last two days. The storm to-day did not compare with that which raged all day yesterday, but there fell a drizzling, cold rain that kept the ground soggy, the tired soldiers wet and uncomfortable, and the military surgeons apprehensive.

More Sickness Follows Exposure.

The army transport Kilpatrick, which yesterday had on board twelve incapacitated Reds, to-night is accommodating sixty-six, and more are expected in the morning. Of the sick on the Kilpatrick it may be mentioned that none are from the Seventh Regiment, the New York batteries or Squadron A. The Twenty-second Regiment of Engineers and the signal corps from Manhattan, and the Fourteenth Regiment from Brooklyn, however, are not so lucky. Among the New Yorkers in the Kilpatrick hospital are Privates Joseph Leonard, T. K. Fell, R. Johnson, and Hugh J. Andrews of the Twenty-second; Privates Arthur W. Brown and Charles Hoffman of the Fourteenth; Private Arthur Moeller of the signal corps, and Private O'Neill of the hospital corps.

One of the worst cases in the hospital is that of Private Cromley of Company L, First Connecticut Regiment. Cromley is paralyzed from the waist down, and the surgeons are trying to find out the cause, as the young man was never afflicted that way before. His condition is said to be serious.

Private Gottchaw of Company C of the Twenty-second Regiment was shot in the foot this morning in an engagement east of Middleboro, and was taken to the Kilpatrick. He said the shooting was accidental. A man following behind him fell. The hammer of his gun was up, and something discharged the gun. The wadding and powder struck Gottchaw's big toe on the right foot, and shot it off at the first joint.

Surgeon Miller, U. S. A., who is in charge of the hospital, said to-night that he had only one case of possible pneumonia. He was greatly surprised, he added, when he found out that one of his patients was suffering from tuberculosis in an early stage, while another young soldier had long been subject to epileptic fits. He said he could not understand how either of these men had been permitted to enlist, much less to go to the front in these exercises.

There are also a number of patients in the division field positions, but only one case is serious. Lieut. Bean of the District of Columbia was found unconscious beside the road about two miles north of Bryantville this afternoon. He was hurried to the field hospital in Col. Littell's automobile. Lieut. Bean, it is believed, was taken ill and fell from his horse. Many of the patients are suffering from sore feet. Much sickness is also reported from the Blue camps.

Hard Match on Muddy Roads.

The fighting to-day began as soon as the Red Army got on the move this morning. The call to arms was sounded at 5 A. M., and after a hurried breakfast of salt pork, hard tack, and coffee, the long column, with the cavalry commands under Major Bridgman leading, got under way. The orders were to move straight forward in a northeasterly direction on the Kingston road, the ultimate destination being the port of Kingston, about twenty-three miles distant from Cemetery Hill, near which place the Bliss forces had encamped over night.

The line of march was over roads that so far as the depth of the mud was concerned turned out to be the worst yet encountered by the Red Army, and it must be remembered that the fine State roads have been tabooed by Gen. Bliss from the moment actual hostilities began. The road was very hilly an some of the big army wagons were stalled for hours at a time before the combined efforts of men and mules could get them over the inclines. Added to the troubles of the teamsters was that of the men who had been detailed to accompany the supply trains. Many of these were suffering from sore feet and exposure, and all along the line of advance were to be seen little squads of exhausted ones, who had been compelled to fall out for recuperative purposes.

In the rear of the column all was peace and rain, but it was different in front, where the cavalry was busy widening the gap that had been opened through Pew's main line of defense. The horsemen began fighting within half an hour after the advance began and they kept it up for nearly eight hours. The Blues, which were in retreat, had left numerous small detachments to harass the victorious Reds, and it was the routing of these trouble-makers that kept Bridgman's men on the jump.

The first real skirmish took place at Eddyville, near which place was fought the battle of Cemetery Hill yesterday. The Tenth Cavalry figured most in this fight, and when it was all over the two Massachusetts companies of infantry, which had made the stand for the Blues, were ruled out as dead, wounded or captured. Three miles further on Squadron A came upon another batch of harassers, and after a spirited engagement, repeated the performance of the Tenth troopers, and took the surviving Blues captives.

Blue Rear Guard Successful.

Skirmish after skirmish followed, with the Reds victorious in every instance, until 12:30 P. M., when the advancing horsemen came upon a strong force of Blue infantry that had been massed upon a hill near Grovers Corner, a settlement a few miles south of Pembroke, on the Kingston road. The Eighth Massachusetts Regiment had this hill and were supported by two one-pound quick-firing guns mounted on automobile gun carriages.

A cornfield several acres in extent was at the base of the hill, and the Red cavalry was ordered to dismount and charge across this field and capture the hill. Cheering and firing their pistols as they ran, Bridgman's men, who had been reinforced by the negro troopers of the Tenth Cavalry, started across the field.

Gen. Pew, it was afterward stated, was in personal command of the Blue forces that opposed the Red horsemen. He was retreating at the time, and sent hurried orders forward for the Fifth Massachusetts Regiment and the Cadet Corps of Boston to turn back and help the Eighth defend the hill. The Eighth is the regiment that did such fine work on Cemetery Hill yesterday. Before Gen. Bliss could get reinforcements to Bridgman the cadets and the Ninth Massachusetts commands reached the hill, and because of the cross fire of the one-pounders the Reds, who were outnumbered three to one, had to fall back and take up a position at the head of the oncoming Red main column. As soon as the Red cavalrymen turned back the Blues continued their retreat, and were not again overhauled by the Bliss forces.

Two Governors Are Present.

The Grover's Corner fight was witnessed by the Governors of Massachusetts and Connecticut. Gov. Draper of Massachusetts was with the Blue troops, while Gov. Weeks of Connecticut was accompanying the Reds, Troop B of the Nutmeg State being one of the horse commands that was turned back by Pew's soldiers.

There was no more serious fighting after this, and an hour later the head of Bliss's column reached Stetson's Pond, where Gen. Bliss established his headquarters for the night. It was said this afternoon that Gen. Pew's headquarters were on the Kingston Road, less than half a mile distant from those of the victorious Red commander.

In one of the smaller engagements the negro troopers came back with Company G, two supply wagons, and the regimental band of the Fifth Massachusetts. The negroes were greatly elated over the discomforture of the Massachusetts musicians. Another interesting capture was that of two Blue spies near Gen. Bliss's headquarters late this afternoon. The men were hiding in the brushwood in the rear of Bliss's tent when Corporal Henderson of the Tenth Cavalry discovered them. One of the men had two revolvers in addition to his rifle. Both prisoners refused to give their names, and were held overnight. When Gen. Bliss asked the reason of their actions they replied that they were obeying orders.

Gen. Bliss told THE NEW YORK TIMES correspondent this afternoon that he had received no confirmation of the report that President Taft would review the combined armies within the next two days. He also said that he had not been informed that hostilities would end at noon to-morrow, although he admitted that he had heard such a rumor. Gen. Bliss said that the understanding was that New York troops must be back in New York by Saturday. This would necessitate their departure by Friday at the latest.

The Red navy, it is said, before morning will be on the way back to New Bedford, where the transports will embark the Red soldiers for their home ports. The impression prevails that Capt. Gulick will capture the water approach to Boston to-night before starting south to join the Bliss forces. This capture would make the Red victory complete and the road to Boston, so far as the Blue army is concerned absolutely clear.

A chase for the runaway war balloon Graylock, which escaped from Brockton yesterday, was without result to-day. After being notified that it had been sighted over the town of Stoughton, Capt. F. S. Wilson, in command of the Third Company, Coast Artillery, stationed here, went with a detachment to Stoughton in an automobile. They saw the balloon and followed its course, but it did not come near enough to the ground for them to capture it, and when it floated out over a swamp they abandoned the chase.

HIS HARD LUCK STORY FALSE.

W. E. Bancker Held for Robbery—His "Sick Wife" Not His Wife at All.

The story of William E. Bancker of 219 East 125th Street that some meat he stole from a butcher's shop near his home early Monday was for his consumptive wife was disproved after an investigation by Magistrate Breen. The court held him in $2,000 bail for trial yesterday.

The complainant, Edward Capablanco of 303 East 125th Street, did not appear in court, but the Magistrate said that as long as the prisoner had admitted the robbery he would have to hold him. The Magistrate said:

"It has been shown that the woman this man said was his sick wife is really not married to him, and she was out of the house the day he was arrested. The false plea attracted so much attention that I received letters in his behalf, one containing $3 and two others offering him a position as marine engineer. These offers show how alive to the cause of humanity the New York public really is."

Mr. Bancker's alleged wife, a Mrs. Dean, was arrested for intoxication on June 4 and paroled on probation by Magistrate Butts. She broke her parole, but could not be found. Her whereabouts came to light when Bancker was arrested, and she was taken to the Morrisania Court yesterday by Miss McCauley, the probationary officer.

The woman explained to the Magistrate that she did not know just what to do when she was placed on parole, and it was due to her misunderstanding her instructions that she had not reported. Magistrate Butts warned the woman not to go without reporting again, and continued her parole. Mrs. McCauley said that she hoped to get the woman a position.

Another New Italian Merchant Ship.

Italy has added another new vessel to its rapidly growing merchant marine with the successful launching of the new Oceania of the La Veloce Line at the shipyards of Cantieri Ruiniti del Muggiano, near Spejia. The Oceania was built for the service between Genoa, Naples, and New York. She is 465 feet long, has a breadth of 42 feet, and tonnage of 12,000. She can accommodate 150 cabin and 2,400 steerage passengers.

MITCHEL DEMANDS OUSTING OF HAFFEN

Sends Brief to Gov. Hughes Supplementing Referee Macfarlane's Report.

GOES OVER THE CHARGES

Argues That Bronx President's Malfeasance in Office Is Clearly Proved —Haffen Gets Time to Reply.

Commissioner of Accounts Mitchel, and Arthur Train, counsel for the Commissioners, has filed with Gov. Hughes a brief in the case of Borough President Haffen of the Bronx, in which is set forth why, in the opinion of the Commissioners Mr. Haffen should be removed. In it they reply to the findings of Wallace Macfarlane, the Commissioner appointed by the Governor to take evidence in the case, on those charges which he held to be insufficiently proved, and bring forward additional reasons in support of Mr. Macfarlane's general conclusion that Mr. Haffen should be removed.

Taking up those charges which Mr. Macfarlane held should be dismissed, Mr. Train holds that there was abundant evidence to show that Borough President Haffen was guilty of deliberate misrepresentation in asking money from the Boards of Aldermen and Estimate for the stated purpose of paving connecting links between much traveled thoroughfares and then applying the funds to radically different purposes.

Mr. Macfarlane held that certain charges which were proved were not sufficient grounds for removal. Among those were such charges as the employment of excessive numbers of men in the Bureaus of Highways and Sewers, the employment of an incompetent architect, and the rejection of low bids in favor of a special contractor. The Commissioner reported that the proper remedy for such practices would be, not removal by the Governor, but rejection by the electorate at the polls.

Political Malfeasances.

Of this finding the brief of the Commissioners of Accounts says:

> Were removal from office not to be the consequence of such gross disregard of the law and the public welfare, it would be possible for an official to go to almost any length in subordinating his duty to his political ambitions, to make repeated raids on the public treasury, in the interest of an army of supporters, to falsify his accounts, and procure the audit of claims and payrolls by certificates executed in deceit, to punish one contractor and reward another, to deliver the direction of the people's business into the hands of the grossly incompetent, without rebuke or separation from his office, unless it chanced that all these facts should become so publicly known to the electors as to permit them to apply the political remedy—a thing which in so complicated a case as the one presented amounts to a practical impossibility.

Court House Granite Deal.

Then the Commissioners of Accounts consider the three charges which in the opinion of Mr. MacFarlane were so clearly proved that they afford grounds for removal. They first deal with the specifications for the granite to be used in the Bronx Court House in which, it has been charged, a clear intimation was made of preference for Buck's Harbor granite, which was alone mentioned in the specifications, although the words "or other granite equally as good" were added.

The Commissioners argue that these words were inserted merely pro forma to comply with the law, and every one understood that competition was practically restricted to the type of granite mentioned. They quote the evidence of Michael Garvin, the architect, to prove that he could give no reason for selecting Buck's Harbor granite, and urge that the real explanation was that one of Haffen's district leaders, William E. Morris, is the New York agent of the Buck's Harbor Company.

Referring to the employment of Michael Garvin as architect, the Commissioners say:

> Plans were not accepted by the Art Commission until Garvin employed some one to do for him the work which he himself was incapable of performing. If the present plans are suitable, that is an accident for which the Municipal Art Commission, and not the respondent and his architect, is entitled to credit. What results may ultimately flow from incompetent supervision of construction will be ascertained only after the lapse of time.

The Paving of Clason's Point.

The second charge, thought sufficient by Mr. MacFarlane to cause Mr. Haffen's removal, deals with the Sound View Land and Improvement Company and Mr. Haffen's interest in it. The Commissioners assert frankly that, in their opinion, no one could credit the Borough President's testimony. The brief says:

> It would be impossible to read the testimony of the respondent * * * without concluding, as did the Commissioners, that the respondent's testimony was unbelievable unless corroborated by that of disinterested witnesses. In one place he denied all connection with realty companies and any knowledge of or dealings with the Sound View Land and Improvement Company, and in another place he admitted stock holding in that company and the payment of several considerable sums of money to it by his own check.

The charge is based on the grading of Clason's Point Road at the city's expense in an inaccessible part of the Bronx. The Borough President's defense was that some 2,000 houses had been erected on Clason's Point since the improvement was projected. To this the Commissioners answer:

> On the point itself not a single house has been erected since the projection of this improvement, and a careful examination of the photographs filed with the Governor by the respondent will disclose the fact that the same buildings have been photographed repeatedly from different viewpoints, to create the impression that a large group of buildings rather than the scattered few are to be found on this point. The large brick structure shown is a school building over forty years old.

Public Bath a "Mud Hole."

The last charge was that Mr. Haffen, as Borough President and President of the Local Board of Morrisania, brought about the establishment of a public bathing place on Hunt's Point at a site totally unsuitable. The Commissioners say of this:

> The water is of such a depth that not even a little child could find sufficient with which to wet himself at high water. For a distance of over 300 feet from shore at mean high water the maximum depth was three feet high * * * The bottom of the Sound at this point was composed of a slimy black mud, varying from five to eight feet in depth.

Lastly the Commissioners take up the argument that Mr. Haffen should not be removed because he is an office holder of twenty-six years' standing. Of this they say:

> This contention is wholly sentimental and unconvincing. Whatever may be the obligations of the public to veterancy in office holding, they do not entail the penalty of enduring without hope or relief profligate waste, incompetence and subversion of public welfare to private political purposes.

Gov. Hughes had given counsel for both sides till last Saturday to file briefs. Now ex-Chief Justice Morgan J. O'Brien and Louis O. Van Doren, counsel for Haffen, have asked permission to file a brief in reply to that put in by Mr. Train. They received till Aug. 23 to prepare their answer.

GAS CO.'S SHARE IN REBATES.

Judge Lacombe Holds That Unused Balances Shall Go to Them.

The balance of the gas rebate money, which remains unpaid after all claims have been met, will go to the companies, according to a decision handed down yesterday by Judge Lacombe in the United States Circuit Court, on the understanding that if any claim is proved before the period prescribed by the State statute of limitations has expired, the company must meet it. At the present moment the Northern Union Gas Company claims $20,353 and $571 of undistributed rebates, which are still in the hands of Commissioner Shields, Special Master of the United States District Court.

Judge Lacombe has directed the master to pay these sums to the company as soon as it has filed a bond satisfactory to the court as surety for its observance of the order. The court still retains custody of the matter and it is expressly stated that if any claim by a consumer is disputed by the company it must still be adjudicated by the court.

In filing this order Judge Lacombe expressed surprise that the constant advertisement of the repayment of the rebates in the newspapers had failed to bring forward all claimants, and added that it seemed to the Special Master in charge of the fund that it was not likely that they would appear now.

As it was understood that the court's decision would be appealed, Judge Lacombe suspended the execution of his order for one week. It is estimated that when all the gas companies of the city have finished the repayment of the rebates at present claimed there will be about $500,000, which, if Judge Lacombe's order stands, will be returned to them by Commissioner Shields subject to no further claims from those entitled to the money.

Cartoonist's Wife Asks Alimony.

In the suit for a separation brought by Mrs. Daisy B. Davenport against Homer Davenport, the cartoonist, the plaintiff asked the Supreme Court yesterday to grant her alimony pending a trial of the action, together with a counsel fee. The motion will come up for argument on Saturday. Mrs. Davenport's plea is said to be based upon abandonment, and as far as can be learned Mr. Davenport has not filed an answer to his wife's action.

HARRIMAN SAILS, WEAK BUT CHEERFUL

Continued from Page 1.

market became slack on the declining prices until shortly before noon, when there was a moderate reaction.

The most vigorous attack on the market came directly after midday, when Union Pacific, Reading, and St. Paul were put down 1 point from Tuesday's final prices. Before 2 o'clock Union Pacific, which was the centre of interest, had declined to 212¾, which compared with 216¼, the high price in the openin gtrading. After spasmodic rallies, which failed to lift the high price in the opening trading. After general list, Union Pacific closed at 211¼, 3½ points down.

HURRY ON HARRIMAN'S HOUSE.

500 Men Working Day and Night on Mansion Which Crowns Tower Hill.

NEWBURG, N. Y., Aug. 18.—An army of mechanics is working day and night on Edward H. Harriman's Summer home at Arden, Orange County, in order to have part of it ready for occupancy when he returns from Europe next week. The residence surmounts the top of Tower Hill, which commands a view for miles around.

Mr. Harriman owns practically the whole mountain, from the peak of which, Tower Hill, signal beacons burned in Revolutionary days to warn the Continentals of the movements of the British or the approach of marauding Tories and Indians. In all, Mr. Harriman controls about 46,000 acres of land, and for the most part he holds the rights of way on this vast estate, thus obtaining a privacy which was denied him in his former Summer home at Woodbury.

The Tower Hill house is 1,300 feet above tidewater, and is reached by a private incline railroad 3,300 feet long, which rises 700 feet. This road connects with the Erie Railroad near Turner.

For two years several hundred men have been employed on the house, which is still far from complete. But the central part is being finished temporarily for Mr. Harriman's use next week. This portion alone contains forty rooms, besides the servants' quarters, which are permanently finished.

The house is being built with stone quarried on the mountain, and the timber for the exterior wood trimmings was also hewed in Mr. Harriman's forests. All the material used is American. The one stone in the structure which Mr. Harriman's quarries could not supply is a huge block of granite, carved into a stag's head with spreading antlers. This will crown the main doorway. The stone for this came from Northern New York. About 500 persons are employed on the estate.

DEVELOPING SALES

Our service offers these results in the selling end of any business:

A definite decrease in selling expense.

Systematic probing of sales possibilities which are ordinarily allowed to be dormant.

Close and *timely* knowledge of conditions throughout sales territories.

Statistics instead of impressions on which to develop sales policies.

Full and *timely* knowledge of competition.

Constant, healthy stimulus on salesmen.

A preliminary interview with us creates no obligation.

SPECIAL SERVICE DEPARTMENT
OF LIBRARY BUREAU
Organization and production engineers
316 Broadway. Tel. 1400 Worth.

J. A. YOUNG CALLED BEFORE GRAND JURY

Windsor Trust's President Must Tell All About Heinze Loan and Show the Books.

STANDARD OIL MEN AGAIN

Persch Says He Knows They Were Behind the Deal and Will See Jerome To-day—Jacob Field's Denial.

President John Alvin Young of the Windsor Trust Company, which acted as the clearing agent in the $50,000 loan to M. M. Joyce, broker for F. Augustus Heinze, upon the $100,000 of stock of the Heinze copper mines, which was put up as collateral and then strangely disappeared, will appear to-day before the Grand Jury to answer questions which District Attorney Jerome will put to him.

Mr. Young, accompanied by Jordan Jackson Rollins of 32 Nassau Street, the attorney for the Windsor Trust Company, called at the District Attorney's office yesterday and spent over an hour with Assistant District Attorneys Nott and McNish. Mr. Young put a new phase on the situation with respect to the loan by informing the District Attorney's assistants that he had consulted with Mr. Rollins before taking any step in the transaction. He was guided entirely by Mr. Rollins's advice, he said, in allowing the Windsor Trust Company to lend its services as agent.

The Trust Company's President was asked why he had considered it necessary to seek the advice of the company's lawyer, and he explained that he simply wanted to be sure that the legal aspect of the transaction was observed. He declared there was no thought in his mind that there could be anything wrong with the deal, as it was presented to him by Richard S. Kaufman, the note broker, of 44 Broadway, who, Mr. Young said he was led to believe, represented Charles Katz, President of the Eastern Brewery. Mr. Young's only anxiety, he said, was to see that the transaction was made in strict conformity to law.

In his talk Mr. Young reiterated to the District Attorney's assistants what he had said before, that he had made a strict stipulation with Kaufman that when the money was passed over the lender and the borrower must both be present at the Windsor Trust Company's office, and that the securities must be passed over at the same time that the money was delivered. That the real lender, Leonard J. Field, the broker, was not present, Mr. Young explained, was due to the neglect of Stirling Birmingham, the recently discharged bond clerk of the company, to follow instructions. Mr. Young insisted that he did not know until the District Attorney began his investigation that Field, and not Katz, was the actual lender.

Young's Letter Approving Deal Returned.

The District Attorney's assistants wanted to know why it was that Mr. Young, after the transaction was put through, asked Kaufman, as the latter alleges, to return a letter written him by the trust company's President, in which he signified his approval of the deal. Mr. Young denied that he had asked for the return of that letter, but admitted that it had come back to him. Exactly how that happened he could not say.

After the conference, the District Attorney's representatives, after consulting with Mr. Jerome, requested both Mr. Young and his attorney to go before the Grand Jury to-day. Mr. Young promised to bring with him the books of the company showing the entry of the $1,000 commission, which the trust company received for lending its aid to the consummation of the loan. Some question had been raised as to whether there was any such entry on the company's books, or, if it appeared, whether it was made on the day the deal was put through or later. Mr. Young informed the District Attorney's office that he was quite sure the commission would be found to be regularly entered, giving substantial evidence that the trust company was acting as agent.

Although Mr. Young was firm in his insistence that he had exacted, as a condition of the trust company's participation in the $50,000 loan, that the lender and borrower be at the company's office, Mr. Kaufman, it developed in a talk with the District Attorney's representatives yesterday, gave an entirely different version. Kaufman told Mr. Nott, and this statement is to go to the Grand Jury before the investigation is over, that the Windsor Trust President made an express agreement with him that the names of the lender and borrower should not be disclosed. Mr. Kaufman declared it was understood that the two parties were not to be brought together in the trust company's offices.

A proposition to conduct the negotiations without the lender and borrower confronting each other was made, Mr. Kaufman said, by himself. He told Mr. Young, he said, that the lender was to be Henry Uhlman, collector for Mr. Katz's brewery, and at the time it was expected that Uhlman would advance the money. Kaufman told the Assistant District Attorney that Mr. Young wanted the conditions plainly stated in writing, and that this was done, Kaufman sending the agreement to the trust company's President. Mr. Young, he said, signed the agreement, stipulating that the lender and borrower were not to be made known in the transaction.

Besides this, Kaufman said, it was stipulated in the agreement that $1,500 was to be deducted from the $50,000 paid over on the stock securities, representing the trust company's commission, and also that the borrower must make a substantial deposit out of the $50,000 as an account with the Windsor Trust. These latter conditions, Kaufman said, were made by President Young.

Why Birmingham Got $250.

Mr. Kaufman went further in his talk with the District Attorney's representatives, and offered an explanation of how Birmingham came to receive the $250 bonus for his part in puting the deal through, and for which he was discharged by the trust company after the District Attorney had begun his probe into the transaction. Kaufman declared that Birmingham told him he might not be able to get the Windsor Trust Company to act as clearing agent, and Kaufman thereupon promised him $250 if Birmingham could get any other company to perform the service.

When Birmingham discovered that the Windsor Trust Company would act as agent and so reported to Kaufman, the latter, so he said, decided that, as Birmingham had done considerable work in the matter, he ought to be paid. Birmingham suggested, so Kaufman said, that Mr. Young would probably not object, as Birmingham had been sitting up late nights and losing sleep to put the deal through.

The District Attorney's office was ready yesterday to lodge a complaint against Birmingham for taking the $250 commission. Mr. McNish wanted President Young to stand as the loan clerk's accuser. Mr. Young turned to his counsel, Mr. Rollins, for advice, and the lawyer urged him not to make the complaint. So, if Birmingham is to be prosecuted for his admitted violation of the law, it will have to be the District Attorney's office and not the trust company that will do it.

In denying the assertion of Kaufman as to the presence of the lender and borrower at the Windsor Trust Company to the District Attorney's assistants, Mr. Young went into explicit details yesterday. He told them that when the loan was first broached he consulted Mr. Rollins, and that the lawyer told him there could not be any mistake made, so far as the trust company was concerned, if the company saw that the lender and borrower faced each other and that each perfectly well understood the nature of the transaction.

"The securities must be passed over the table when the money is paid over," was the language used by Mr. Rollins, according to the trust company's President. "The two men must be there at the same moment."

Both Mr. Young and Mr. Rollins contended in their interview in the District Attorney's office that whatever responsibility there was for the disappearance of the $110,000 of stock after the loan was made was not upon the trust company, but upon Birmingham. The trust company President maintained that he believed the principals to the transaction were in the company's office when the deal was made.

"I felt perfectly secure in the advice I had secured from my lawyer and in the instructions I had given my loan clerk," said Mr. Young.

When Mr. Young and his lawyer emerged from the District Attorney's office, some photographers attempted to take snap shots. Lawyer Rollins sprang toward the group of picture takers and chased them away, while Mr. Young beat a hasty retreat from the Criminal Courts Building.

The Grand Jury had three witnesses before it yesterday in its inquiry into the loan scandal—Mr. Kaufman, Leonard J. Field, and Frederick Schwed, a curb broker whose name was drawn into the investigation into the deal, as having received an offer of part of the securities in return for a loan. Mr. Kaufman was with the Grand Jury only a short time, and when he left Mr. Jerome, who conducted the examination, told him that he would want him later.

Mr. Field had with him a stack of books and papers, and these he showed to the Grand Jury to bear out his assertion to the District Attorney that he was the one who actually lent the money and that no one had put him up to it in the supposed scheme to obtain wrongful control of the Heinze securities. Mr. Field, it is understood, told the Grand Jury that he had his dealings with Walter L. Clark, the broker who was arrested on Monday on a charge of larceny growing out of the missing securities. Clark merely told him that he had a customer who wished to borrow $50,000 upon the Heinze stock, and Field furnished the money. It was taken to Joyce at the Windsor Trust Company by J. F. Sherwood.

Broker Schwed Was Suspicious.

The reason why Schwed was called before the Grand Jury did not clearly develop until after he had left the jury room. It had been stated that Schwed was in some vague way associated with the $50,000 deal. After numerous questions had been put to him, Schwed made this statement, saying that he wanted to make his position plain:

> About two months ago Charles Katz, together with Donald S. Persch, now in the Tombs on a charge of larceny of $110,000 of stock, approached me with a proposition to clear a loan on Heinze stocks, which was offered to them, and in which, they claimed, they did not wish to appear. They represented to me that my name would be acceptable to the other parties, and therefore wished me to loan $15,000, which they would furnish on approximately $27,000 worth of mining stock. Eventually they revealed the further details, which were, in short, to sell outright the hypothecated securities, and divide the $12,000 equity between Persch, Katz, and myself. Katz introduced Persch as an officer of the Garfield National Bank, but in spite of this credential I could see nothing but dishonesty in such a plan. I refused absolutely, and volunteered this testimony to the District Attorney and the Grand Jury. I had no knowledge of, or connection with, the Joyce transaction.

John F. McIntyre spent an hour with District Attorney Jerome yesterday, discussing the situation of his client, Persch. When Mr. McIntyre left the District Attorney's office there was a persistent report that he had made overtures to the District Attorney in behalf of Persch that the prisoner, if immunity were promised him, would make a full confession of the entire loan deal. Mr. McIntyre would not say that this was so. Persch, according to report at the District Attorney's office, is to talk with Mr. Jerome to-day.

Persch Accuses Standard Oil.

Mr. McIntyre intimated that Persch had not been explicit in his hints that men associated with Standard Oil interests were behind the trick to get possession of the Heinze stock. He had asked Persch to particularize, and the prisoner, it is said, had simply told him:

"I was told that the money was put up by Standard Oil people. I know it was so, because the men who told me knew all about it."

That is about as far as McIntyre has been able to get along the line of the alleged Standard Oil connection with the deal. Field denied to the Grand Jury that Standard Oil had anything to do with the transaction. It was his own money that he used, so he told the Grand Jury.

Jacob Field's Denial.

Leonard J. Field told the Grand Jury that his father, Jacob Field, who is supposed to represent certain Standard Oil men on the Stock Exchange, did not advance any part of the $50,000 and that he had no knowledge of the loan. Jacob Field, in substantiation of his son's assertion, gave out a statement through his counsel, Lyman J. Thompson, saying that he wished to unqualifiedly deny that he had ever directly or indirectly been connected with or interested in any of the Heinze loan transactions. It was not true, he said, that he had in his possession the Heinze collateral, nor was he now or had he ever been a member of his son's firm. He was convinced the statement said that so far as his sons were concerned their conduct has been morally irreproachable in the matter.

The Joyce note, it became known yesterday, was never indorsed on the back with Joyce's signature, and as it stands it is non-negotiable.

President Theodore Shonts of the Interborough, who, as a Director of the Windsor Trust, sent a letter to the Executive Committee on Tuesday night insisting upon a complete report of the company's connection with the $50,000 loan, said yesterday that he had received no reply and that he would have no further comment to make until one had come to him. The Executive Committee went ahead with its investigation yesterday, but gave out no word as to developments. A majority of the Directors will meet next week to receive the committee's report.

Louis J. Vorhaus, counsel to A. D. F. Adams, the Boston broker who has been indicted here for alleged participation in the Eclipse Oil deal, by which Persch and Adams are alleged to have profited in the same way as Persch and his associates did in the loan on the Heinze stocks, called upon District Attorney Jerome yesterday and said that Adams would surrender himself to the District Attorney to-day. Mr. Vorhaus asked that low bail be fixed and Mr. Jerome consented to $12,000. This Mr. Vorhaus will furnish when Adams is arraigned.

HORSE ON A CAR PLATFORM.

Broadway Runaway Narrowly Misses Motorman—Hurt, and Shot by Police.

Union Square was crowded yesterday afternoon when a horse attached to a delivery wagon took fright at an automobile at Fourth Avenue and started to run through Fourteenth Street toward Broadway. Men and women fled in all directions, and the animal's path was uninterrupted until he encountered a trolley car crossing Fourteenth Street in Broadway.

The horse could not swerve out of the way, and he leaped directly onto the front platform of the car, almost knocking Motorman John Danton into the street. As it was, the motorman managed to slip into the car, and thus escaped injury.

Meantime there was a panic among the women passengers, who bolted for the rear door.

The wagon was wrecked by the collision, and a piece of broken shaft pierced the left shoulder of the horse. Sergt. Quinn of the Mercer Street Station pulled the animal from the platform and killed it with a bullet from his pistol.

IS IT not worth while for the thinking New Yorker whose rent of an apartment runs anywhere from $100 to $200 a month to find out how easily this expense can be invested in a REAL HOME?

PARK HILL
On-the-Hudson
"THE SUBURB BEAUTIFUL"

offers superior advantages to New York business men who would like the RIGHT kind of a home in the RIGHT kind of a place. Such homes CAN be purchased under very easy terms of payment.

Send for the Park Hill booklet

American Real Estate Co.
532 Night and Day Bank Building, New York
Assets over Eleven Million Dollars

HARRY THAW BACK IN STATE ASYLUM

Leaves White Plains Jail, Lifting His Hat to Woman Prisoner Who Stood at Window.

HAS A PRIVATE ROOM

Prisoner and His Mother Issue Statements—Alice Thaw Asked Justice Mills to Send Him to Bloomingdale.

MATTEAWAN, N. Y., Aug. 18.—Harry K. Thaw is again in the Matteawan State Hospital for the Criminal Insane. He arrived at the institution at 6:50 o'clock this evening after a trip under escort from the White Plains jail.

Dr. Amos T. Baker, Assistant Superintendent of Matteawan, and two attendants brought Thaw back to the asylum.

Supt. Lamb of the hospital issued a statement to-night, in which he says:

> There will be no changes at all regarding Thaw's incarceration here. He will be subjected to the same rules as before he left to go to White Plains. He will have a special room, not because he is Harry K. Thaw, but for the reason that this hospital was built to accommodate 500 patients, and we now have nearly 800. We are very crowded, and some of the patients have small rooms, which were built for the attendants. Thaw has one.
>
> I did not take it from Justice Mills's decision that Thaw was to have special privileges. We will follow the court's orders however, and if Thaw is not satisfied he can appeal to the courts. At present we will adhere to the old routine.
>
> I have not decided when he is to retire at night, but he will have ample consideration in any request he makes.

When Thaw left White Plains at 2:30 this afternoon he was smoking a cigar and cheerfully waved good-bye to his fellow-prisoners and keepers in the Westchester County Jail.

Just before leaving White Plains Thaw gave out a statement, in which he said:

> I don't question Judge Mills's honesty, but surely his opinion is not as good as that of Dr. Adolf Meyer's, Dr. Schmid's, and all the other alienists who examined me, or the judgment of laymen who know me well.
>
> The Judge was wrong in relying on Dr. Baker as impartial, when out of 267 clippings he produced 27 connected with Stafford White mounted on pasteboard, but completely left out 240 others, containing quotations from Lincoln's speeches, articles by Prof. Brashear, &c. Also the Judge was mistaken in trusting anything Dr. Baker said after he swore he had forgotten telling Dr. Pilgrim and Mr. Peabody and me, at the end of eleven weeks of careful examination, that he and Dr. Lamb were positive that I had no trace of paranoia. He also swore that he had told Dr. Graham that he and Dr. Lamb had "found no evidence of it" after, as proved by his own testimony. I had fully answered all of their questions. Did the Judge forget that Mr. Jerome was afraid to let Dr. Baker attempt to testify as an expert?
>
> I wish to express my appreciation of the respect and courtesy the Judge showed my mother, but if my mother breaks down, or if the conditions at Matteawan, surrounded by dangerous lunatics and general privation, should ruin my health, Judge Mills will be responsible for sending me there, for his decision is not supported by lawful evidence.
>
> It was hard to be acquitted by twelve men, then locked up by one. One man should not be permitted to imprison another man for life. This same Judge more than a year ago stated in this same court that he "believed the time would come when Mr. Thaw should have a trial by jury."
>
> H. K. THAW.

Mrs. Mary Copley Thaw, Thaw's mother, made a statement in White Plains this morning explaining the object of the visit of her daughter to Justice Mills at his fishing camp at Big Island, Me. She said that at the advice of a physician of White Plains her daughter went to make a personal appeal to Justice Mills to modify the order by committing Thaw to Bloomingdale Asylum, White Plains, instead of sending him back to Matteawan. Mrs. Thaw denied that the family had offered to put up a bond of $1,000,000 for the safe keeping of the prisoner should he be transferred to their custody. The statement reads:

> The only request made for my son was that he be transferred to Bloomingdale Asylum, near White Plains, although as a sane, acquitted man he should have been liberated. There was no suggestion of bonds or any of the other fantastic features mentioned. It was simply the argument that an acquitted man ought not to be placed in a criminal institution.
>
> The thought was suggested by a great-hearted and wise physician here, that the Judge would surely order this change if a personal appeal was made to him. He went so far as to ask if my daughter or I would undertake this.
>
> Quickly and gladly my daughter offered to go. It was not until Sunday night that the exact place could be located. On Monday morning she started with her maid and a trusted capable man as courier.
>
> Twice she communicated with us here, the last message telling how fruitless the hard journey had been. She cannot be back before her brother leaves for Matteawan this afternoon.
>
> He goes with courage undaunted by this outrageous decision, and we all look forward confidently to the action of the Court of Appeals. It cannot be that this illegal restraint of an acquitted man, known by everybody to be absolutely sane, can last much longer, no matter how vindictive those who thus attempt to defeat justice may be.
>
> Allow me to correct some gross mistakes regarding this brave, devoted sister and daughter. Alice Thaw made no stipulations, nor did the family of the Marquis of Hertford, at the time of her marriage, such as are published in some of the newspapers this morning. On the contrary, her entire estate remained in this country, absolutely under her own control. The Hertford family always paid her the utmost respect for good and sufficient reasons, aside from her own personality. When she annulled her marriage a year and a half ago, she had a perfect right, under the English laws, to hold the title. She was urged to do so by friends and her legal adviser, but she preferred to be rid of all together.
>
> She has a host of warm friends in England, and her own quiet home off St. James Park has, like my own, been kept open all these months, hoping always for justice.

Mrs. Thaw was asked if Mr. Morschauser would argue the appeal taken by Thaw when it comes up in Albany before the Court of Appeals. She answered:

"I will not say. That is not my business."

She did not accompany her son to Matteawan, but went to New York from White Plains this afternoon to meet her daughter on her return from Maine. The Thaw cottage in Matteawan is to be reopened, and Mrs. Thaw and her daughter will probably go there the first of next week.

Thaw, in charge of Dr. A. T. Baker, two attendants from Matteawan, and a private detective, reached Tarrytown from White Plains at 3:30 P. M.

The news quickly spread through Tarrytown that Thaw was at the station. About 200 people crowded the platform. Most of them were women. Thaw laughed and joked with his own detective, and also with John Hill, son of the Warden of the White Plains jail, during the rest of the time he was obliged to wait in Tarrytown for his train.

FASTER TELEGRAPH SERVICE.

The Postal Inaugurates a "Special Rush" System for Messages.

The Postal Telegraph Company of 253 Broadway announced yesterday that beginning with Aug. 2, they had perfected a new and improved system which is styled "Special Rush Service." By this service they claim to have reduced the time of sending and receiving messages by 50 per cent. in more than 5,000 offices in all the important centres in the United States.

C. C. Adams, Vice President of the company, said yesterday that the new service had been made possible by a rigid supervision of all the processes incidental to the sending and receiving of a message and the fixing of a maximum time limit for these operations. In addition the actual telegraphing of a message has been hastened by a new type of operating table which permits of the concentration of circuits.

The averaged elapsed time from the moment a messenger is called in New York to delivery in Chicago is now fifteen minutes, and recently one was sent from St. Louis to New Orleans in four minutes. The improved methods in expediting traffic over the wires has reduced the time of transit so that now one may send a message and receive an answer from Chicago, Boston, St. Louis, Denver, San Francisco, and New Orleans in less than thirty minutes after the messenger has been signalled for.

Removal

The New York Time's Down Town Office is now located at 15 Beekman St., near Nassau.

Telephone 1000 Bryant

ADRIFT 27 HOURS; SAVED BY A DOG

Sailor Thought Lost in the Arlington Wreck Picked Up by a Fishing Boat.

LASHED TO DECK PLANKING

Spaniel Mascot of Rescuing Craft Called Attention to His Plight—Hotel Guests Aid Wrecked Crew.

Adrift twenty-seven hours in a rough sea Mans Pierson, solitary occupant of a small piece of wreckage from the schooner Arlington, wrecked on Tuesday off Long Beach, L. I., was rescued early yesterday morning by the little fishing schooner Irene May, bound from the fishing ground off the Maryland coast to this port.

The seaman took his rescue as a matter of course and his experience as just an incident of seafaring life. During all the hours when he was afloat lashed to his frail raft hope did not desert him. Though at least half a dozen craft passed him he wasted no time with regrets at not being picked up but kept paddling in a desperate endeavor to bring his strange craft near shore.

Once, during the night, he got within 500 yards of the Highland Light, but the wind and tide swung him about and headed him again toward the open sea. When they picked him up the Swede was still paddling, and this time he had fixed upon Barnegat as his landing place.

Pierson owes his life to the fact that he found a few yards of rope on the wreckage. He cut this with his sheath knife, and, attaching one end to a side of the raft, wound it about his waist and tied the other end to the opposite side of the raft. Forced to stand up, he was nearly all the time up to his knees in water, and sometimes the sea drenched him. Time and again he would have been hurled off but for the restraining lines.

The man was hungry and exhausted when the fishing schooner rescued him. Once on board he drank four cups of coffee, ate a good meal and then borrowed a pipe and tobacco from one of the crew. But for sore feet he was none the worse for his long trip adrift.

When Pierson came ashore at the foot of Beekman Street late yesterday afternoon his first inquiry was for the men he had left behind him on the wreck. He believed that they would be lost and he was pleased when he found that all of them had been saved.

Feared for His Mates.

"When I fell from the bowsprit of the Arlington and caught the piece of deck planking on which I kept afloat I had no fear that I would lose my life," said Pierson. "I thought that luck had not deserted me, but I did feel sorry for my mates, for I did not expect the life savers would be able to get them off. When the schooner struck and began to pound we all ran forward. It seemed many hours while we waited for help to come. Twice the life savers ashore shot their lines, but they missed us. The third shot was a good one.

"I caught the line and climbed to the bowsprit to make it fast. I believed that I had succeeded in doing so when the sea just reached up and caught me. I remember coming up and looking toward the wreck, and then the wreckage came by me and I grabbed it and climbed up on it. I found the rope attached to it, and I picked up a long piece of planking that drifted down upon me.

"While I was making myself fast the board drifted away from the schooner. I never had any hope of making shore, but I believed that I would be able to bring up somewhere near Sandy Hook. It was the finding of that rope that saved my life, for I would never have been able to keep on the wreckage had I not been lashed to it.

"All that day I drifted—where I did not know—paddling ever in the direction where I thought the Jersey coast lay. A steamer bound in passed me. I shouted and waved my shirt. It got so cold that I had to put the shirt on again. Later in the day another vessel passed and again I signaled with my shirt. 'I won't give up,' I kept repeating, and though I saw other vessels I kept on repeating 'I won't give up.' Then I signaled them and kept on paddling.

Ship Near, But No Help.

"I never gave in, but I tell you I was pretty near it when, as darkness came, I heard in the distance the rattle of an anchor chain. I had an idea then where I was, for I knew that it must be some craft coming to anchor for the night near Sandy Hook. This I was sure of when a large steamship passed so far off that I could only get a glimmer of her lights, and she, too, came to anchor.

"Then came the flash of a light, and I renewed my paddling. I got to within 500 yards of the Highland Light when the tide caught me, and I was carried off my course, drifting southward and off shore. How I wanted a drink during the night!"

During the hours he was afloat Pierson sighted sixteen vessels. One of them was a revenue cutter that passed close to him on Tuesday night.

Pierson's real rescuer was Sport, the spaniel mascot of the Irene May. For an hour before the wrecked sailor was sighted Sport had been running from one side of the craft to the other, sniffing to seaward and barking. This caused the skipper to keep a sharp lookout and presently he sighted Pierson two miles away. Capt. Ericsson at first thought he was a buoy adrift.

Pierson was not enthusiastic over the attempts to make a hero out of him. He said that his experience was only what could be expected when one went to sea. He is a man 48 years old, who said his home was "wherever he hung his hat."

The guests of the Nassau Hotel, Long Beach, spent yesterday lionizing and providing for Capt. Smaul and the men saved from the Arlington. A committee was formed which raised $550 for the men, and they were also supplied with clothing.

Made in France since 1866

BYRRH

The Original and Greatest French Appetizer

Plain or as a Cocktail
Highball or Fizz

THE FIFTH AVENUE BRANCH
of The Farmers' Loan and Trust Company, 475 FIFTH AVENUE, near 41st Street.
Interest allowed on Deposit Accounts.
Acts as custodian of personal property and manager of real property.
Letters of Credit. Foreign Money and Travelers' Checks. Vault Boxes for Customers' use.

Huyler's
Candies - Cocoa - Chocolates
The acknowledged Standard of the World.
The Standard by which all others are judged.
Quality higher than price.
Price within the reach of all.
Sold everywhere.

YOUNG men are sticklers as to style — every line must be correct to a dot. We've built up what is probably the largest young men's trade in New York. Speaks pretty well for the style of our garments.
VOGEL BROTHERS
42 St. at 8 Ave.

SEWING NECESSITIES—
SCISSOR CASES—3 Pair in Case—Green—
Red Morocco.....$2.50
Pigskin $2.75
SEWING OUTFITS—Silk Lined — Green — Blue Morocco—2 Spools Thread 2 Packages Needles—Thimble........$1.50
MARK CROSS LONDON ESTABLISHED
89 Regent St.
MARK CROSS
World's Greatest Leather Stores
210 Fifth Avenue 253 Broadway
Boston—143 Tremont Street

At our New Store,
40 John St.,
those Incorporating New Companies will find their Every Necessity in Stationery.
CORLIES, MACY & Co.
ESTABLISHED 1857
STATIONERS
STORE: - - 40 John Street
FACTORY: - - 441 Pearl Street

Smith Gray
15% to 40% reductions on Summer Suits.
NEW YORK Fifth Av., above 27th St. Broadway at Warren St.
Brooklyn Fulton St. at Flatbush Av. Broadway at Bedford Av.

Owing to the interest at the present time in the
Hudson-Fulton Celebration
we have published a new edition of our illustrated pamphlet entitled
LIFE OF ROBERT FULTON:
copies may be had free upon application at this office.
Fulton Trust Co. of New York
30 Nassau Street

John Jameson
THREE ★ ★ ★ STAR
Whiskey

Victor
Victor Talking Machines and Records. Buy from us direct.
LANDAY BROS,
400 Fifth Av.
(OPP. TIFFANY.)

GOOD COUNTRY BOARD.
Good Country Board is sometimes hard to find. But the very best class of Country Boarding Houses advertise in The New York Times. Read the Country Board advertisements on page 15. The list on Sunday is especially good.

COURT FINDS SUTTON TOOK HIS OWN LIFE

Whether He Did So Intentionally or Was Trying to Kill Another Not Determined.

YOUNG OFFICERS CENSURED

Department Approves the Findings, but Sutton's Relatives May Take the Matter to Congress.

Special to The New York Times.

WASHINGTON, Aug. 18.—Lieut. James N. Sutton of the Marine Corps was alone responsible for his death from a gunshot wound at Annapolis, on Oct. 13, 1907, according to the findings of the naval board of inquiry, made public to-day at the Navy Department. Whether he shot himself intentionally or accidentally in an effort to shoot the men who were trying to arrest him is left specifically an open question.

The findings completely exonerate Lieuts. Utley, Willing, and Bevan—the three young officers who were present at the killing—of any criminal connection with the accident, though the report censures them for failing in their duty to disarm and arrest Lieut. Sutton. A minority report signed by Commander John Hood, President of the board, severely condemns this failure on the part of the young officers, but in view of the lax discipline at the Marine School of Application at the time and the extreme youth and inexperience of the officers, he agrees with the findings of the full board in recommending that no further action be taken against the three Lieutenants.

So far as the department is concerned, this recommendation will be observed, the report having been approved by Acting Secretary Winthrop. The family of the dead officer, however, is far from satisfied, and there is talk to-day of an appeal to Congress for a reopening of the case.

What the Court Found.

In its report the court says:

"After due consideration of the testimony, in the taking of which the widest latitude was allowed to all parties concerned, with the object of bringing out every possible bit of testimony or fact that might in any way bear on the subject matter under inquiry, and after carefully weighing all the evidence, which, as might be expected after the lapse of time and in view of the excitement under which the principal witnesses were laboring at the time of the occurrence of the matter under inquiry, is peculiarly mixed and contradictory in details, the court finds certain facts standing out clearly, distinctly, and beyond dispute or cavil, and does so report. Accordingly, at 2:30 P. M., the Judge Advocate was called before the court and directed to record, viz.:

FACTS.

1. That a quarrel took place, in which filthy language, unbecoming an officer and a gentleman, was used by Second Lieut. Sutton, toward Second Lieut. Adams in the presence of their senior, Lieut. Utley, about 1 A. M., Oct. 13, 1907; that Lieuts. Utley and Osterman intervened and prevented a fight.

2. That because of this interference a fight took place immediately afterward between Lieuts. Osterman and Sutton, in which Lieut. Sutton was the aggressor, calling Osterman a vile name, and striking Osterman a blow from behind.

3. That Lieut. Sutton was then ordered under arrest by his senior officer, Lieut. Utley; failed to obey such order, ran away to his, Sutton's, tent, threatening to shoot all present, and armed himself with two .38-calibre revolvers, one a Smith & Wesson commercial, and one a service Colt.

4. That Lieut. Sutton, having possessed himself of two revolvers, ran amuck, threatening all who came in sight, after first defying his senior officer, Lieut. Utley, and the officer of the guard, Lieut. Bevan, who had also ordered him under arrest.

5. That Lieuts. Utley and Roelker and Sergt. De Hart followed Lieut. Sutton from the camp after his breach of arrest, and came on him in the road leading from the barracks to the Naval Academy grounds, near the scene of the previous fight, and Lieut. Utley and Sergt. De Hart tried to persuade him, Sutton, to disarm.

6. That Lieut. Sutton broke away on hearing persons approach from the direction of the barracks, and ran in that direction, and, while being chased by Lieuts. Utley and Roelker, met Lieut. Adams and opened fire on him; in the general scrimmage that followed, shot Roelker in the breast and Adams in the hand, and when finally overpowered and thrown to the ground by Adams, was killed by a revolver shot, from a service Colt revolver, held in his own right hand, and fired by himself, without the intervention of any other hand.

Censure for the Officers.

Lieut. Utley is declared to have failed in his duty as senior officer present in permitting Sutton to run away and arm himself instead of calling on those present for assistance and turning him over to the custody of the officer of the day. Lieut. Bevan, officer of the guard, is held to have failed in his duty in not disarming Sutton by force while in front of Sutton's tent. Lieut. Willing, officer of the day, is blamed for not immediately assisting by force in helping to disarm Sutton when he arrived on the scene before the fatal shot was fired.

The court recommends, however, "in view of the youth and decided inexperience of Lieuts. Utley, Willing, and Bevan at the time, and of the altogether unusual conditions of excitement, threats, and danger during the aforementioned fray that no further proceedings be taken."

One of the final paragraphs of the findings says:

"The charges of willful murder and conspiracy to conceal it, made by the complainant, Mrs. Sutton, mother of Lieut. Sutton, are purely imaginary, and unsupported by even a shadow of evidence, truth, or reason."

The verdict of the court is:

"Lieut. Sutton is directly and solely responsible for his own death, which was self-inflicted, either intentionally or in an effort to shoot one of the persons restraining him, and his death was not caused by any other injury whatever."

Commander Hood More Severe.

The report is signed by Commander J. Hood, President of the board, and Major Henry Leonard, Judge Advocate.

Commander Hood's minority report says he concurs in the majority report, and in addition he is of opinion that Lieuts. Utley, Adams, Osterman, Willing, and Bevan showed a deplorable lack of knowledge of their duties and obligations as officers holding commissions in the Marine Corps; and the testimony concerning the whole deplorable affair indicates a state of discipline then existing in the Marine School of Application discreditable to the service. He argues strongly against the practice of commissioning and putting into positions of responsibility young men without proper previous training. He is also of the opinion that Lieuts. Willing, Bevan, and Utley should have been brought to trial at the time for neglect of duty; and Lieuts. Adams and Osterman should have received milder punishments for engaging in a brawl unbecoming officers and gentlemen; and he concurs in the recommendation that no further proceedings be taken at this time, only because of their youth and inexperience at that time, and because of their being, in a sense, the victims of a system for which they themselves were not responsible.

In approving the findings and recommendations of the court previously approved by the Judge Advocate General, Acting Secretary Winthrop says:

> By its concurrence in the opinion of the court and of that expressed in the minority report, the department indicates its thorough disapproval of the lax state of discipline shown by the evidence to have existed at the Marine School of Application prior to, and at the time of, the death of Lieut. Sutton.
>
> The results of this laxity have brought serious discredit not only on the officers directly responsible for the efficiency of the institution, but unfortunately on the Marine Corps as a whole.

Family to Continue the Fight.

Mrs. Rose Sutton Parker, Lieut. Sutton's sister, Mrs. James N. Sutton, his mother, and Henry E. Davis, their counsel, declared that the findings were all that could have been expected from the manner in which the investigation was conducted by Major Leonard, Judge Advocate. They intimate strongly that the fight for Lieut. Sutton's reputation is just begun.

"The Judge Advocate's handling of the case," said Mr. Davis, "is fitly supplemented by the court's action, which makes the inquiry a mere curtain raiser to the main performance."

"That is rather rough, isn't it?" said Mrs. Parker, when the verdict was read to her. "But I cannot say that I am surprised." Then she added: "Neither my mother nor I can say anything about the matter at this time."

Arthur E. Birney, who represented Lieut. Robert E. Adams, expressed pleasure at the result. He said he did not see how the court could do otherwise.

HIS FORTUNE TO PRINCETON.

Banker Cuyler Leaves It $100,000 and Estate After Widow's Death

The will of Cornelius Cuyler Cuyler, President of the United State Mortgage and Trust Company, who died suddenly at Biarritz, France, on July 31, was filed for probate yesterday. There was no petition accompanying the will to show the value of the estate.

Under the terms of the will the Young Men's Christian Association of New York gets $25,000, and $100,000 goes to Princeton University for a fund to be known as the "Cuyler General Fund," as a memorial to his father, Theodore Cuyler. His sister, Eleanor De Graff Cuyler, received $25,000 "as a mark of affection, the maintainance of my sister in comfort being already provided for through other sources than this will."

His nieces, Mary De Witt Cuyler, Frances Lewis Cuyler, Helen Scott Cuyler, and Eleanor Cuyler, receive $5,000 each, and to Donald Cuyler Vaughn is bequeathed $10,000. The residue of the estate is left in trust to his executors and trustees to pay the income "to my intended wife, now Mary Townsend Lord, for life if she shall survive me as my widow." Subsequent to the execution of the will on March 1, 1906, Mr. Cuyler married Mrs. Lord, who is a sister of De Lancey Nicoll.

Upon the death of the widow the estate is to be divided into as many parts as there shall be children of the marriage. Providing that his widow did not survive him and there were no children the residue was to go to Princeton and to be added to the "Theodore Cuyler General Fund."

Mr. Cuyler entered Princeton in 1875, graduated in 1879, was a life member of the Board of Trustees of the institution, and for several years a member of the Committee of the Board on Grounds and Buildings.

MALLAHAN WILL CONTESTED.

Sister of the Testator Says Legatee Never Was Politician's Wife.

Catherine Mallahan of 242 West Thirty-ninth Street, a sister of Edward F. Mallahan, a politician of the Bronx, who died on July 5 last at 3,066 Webster Avenue, leaving all of his estate to his wife, Susan Talbout Mallahan, yesterday filed objection to the probate of the will, alleging undue influence and stating that Mrs. Mallahan is not and never has been the wife of the testator.

Mrs. Mallahan was made sole executrix and gave the value of the estate at "more than $500" in real and personal property, but the contesting sister asserts that it is worth $50,000.

Objections were also filed to the will of Susannah Ellis, who died at 209 West 121st Street, on July 23, the contestants being Robert H. Ellis and Sarah Cummings, children of the deceased. Under the will, Mrs. Ellis left the major portion of her estate to her son, Christopher C., which included a life insurance policy in the New York Life Insurance Company and a parcel of real estate at 410 West Thirty-fifth Street. Charges of undue influence, fraud, and that the testator was of unsound mind, form the basis of the action.

Killed Father to Wed Stepmother.

PAWHUSKA, Okla., Aug. 18.—Peter Brown, under arrest here charged jointly with his stepmother with the murder of his father, I. P. Brown, last April, has, according to the Sheriff, confessed the murder, but charged that he was assisted by his stepmother, who, he said, had promised to marry him.

OLD POET A SUICIDE; VICTIM OF BAD LUCK

Max Mansfield Was Slowly Starving to Death When He Turned on the Gas.

WELL KNOWN ON EAST SIDE

Called the Modern Schiller—Once Managed Irving Place Theatre—Planned Death Last December.

After a long fight against bad luck, poverty, and ill-health Max Mansfield, poet, author, and theatrical manager, ended his life yesterday morning by inhaling gas in his office, at 344 Bowery, where he had published the weekly German newspaper, the Plattdeutsche Post, until it failed last December. He was 63 years old.

For the last quarter of a century Max Mansfield was one of the best-known figures on the east side. No public ceremony, whether it was the opening of a hospital by Jacob H. Schiff or a political meeting in a Presidential campaign, was complete without the presence of the long-haired, elderly man with the stooping shoulders, keen gray eyes, Roman nose, and clean-shaven, determined-looking chin. The people on the east side were proud to point him out to strangers as the modern Schiller of German poetry.

Too proud to tell his well-to-do friends, among whom were Leo Von Raven, the publisher; Coroner Harburger, Supreme Court Justice Newberger, and James Speyer, the banker, that he was slowly starving to death, the poet had made up his mind to take his life as far back as last December, when his paper ceased publication.

He was discovered at an early hour yesterday with the tube from the gas jet in his mouth and his head on the desk, with a letter addressed to Coroner Harburger in front of him. The letter requested the Coroner, in view of their long friendship, to see that the writer's body was cremated and that all the effects in the back parlor were to be given to Mrs. Marie Zuffal, his landlady, at 324 East Eighteenth Street, and also that the $2.30 for the week's rent, which was inclosed in the envelope, was to be given to her. His watch and chain and revolver were to be given to Herman Zuffal, the landlady's son.

Other letters found in the desk addressed in December to Justice Newberger and Coroner Harburger demonstrated the decision made by Mansfield to end his life. A pawn ticket dated July 3 showed that his clothes had been pawned to buy food. In speaking of his dead friend the Coroner said:

"Mansfield was one of the most brilliantly educated men in this country. When the Irving Place Theatre was opened he was one of its managers with Gustav Amberg, and brought over several singers and actors of note to America. He sold out his interest in the theatre to Heinrich Conried and bought a half interest in the Plattdeutsche Post, and its failure last December broke his heart, and his purse, too."

Leo Von Raven was shocked when he returned to his office at 129 East Seventeenth Street to hear of Mansfield's death.

"He was my partner twenty years ago," he said, "when I published The New York Figaro. When Christine Cretien, the actress from the Meiningen Theatre in Vienna, came to play at the Irving Place house Max fell in love with her and they were married. She was a famous Austrian beauty at the time, and her photographs were sold at Carlsbad to visitors. She left him ten years ago to go back to live in Vienna and took their seven-year-old daughter with her. That nearly killed Max, as he was devotedly attached to his family.

"I knew that he was hard up," said Mr. Raven, "and helped him a week ago, but I did not think he was contemplating suicide. I shall see Coroner Harburger and the German Press Club about carrying out his wishes regarding the cremation."

A cable was sent yesterday to Vienna informing Mrs. Mansfield of her husband's death. The daughter, now a young woman of 17, is an actress at the Meiningen Theatre there. The body was placed temporarily in the Morgue.

PUTNAM, YERKES RECEIVER.

Will Handle the Estate Till an Administrator Is Named, Court Says.

Until the creditors can have time to apply to the Surrogates' Court for the appointment of a temporary administrator Harrington Putnam will be receiver for the Yerkes estate, according to a decision of the United States Court of Appeals. Receiver Putnam's seeming victory over Mrs. Mary Adelaide Yerkes, the widow, and Louis S. Owsley, the executor, became known yesterday through the filing of the decision of Judges Noyes and Hough, who constituted a majority of the United States Circuit Court of Appeals, which recently heard the appeal of the executor and widow.

In their decision the two Judges recommend that Receiver Putnam should, at least, be continued in his present place until the Underground Railways Company of London, England, has an opportunity to apply to the Surrogates' Court for the appointment of a temporary administrator. If the Surrogates' Court then declines to appoint a temporary administrator, the receivership might properly be terminated, the two Judges hold. If, on the other hand, the Surrogates' Court is willing to appoint a temporary administrator, the receivership should be continued until the administrator is appointed and until the receiver can turn over the property to him.

The two Judges, in their majority opinion, decline to commit themselves on the question whether the Federal courts can help the creditors in getting from the real estate what they are unable to get out of the estate's deficient personality.

Judge Coxe, who heard the appeal with Judges Noyes and Hough, but who dissented from them, filed a minority opinion in which he held that the Federal courts did not have jurisdiction. Judge Ward had no right to appoint Putnam receiver for the estate last April merely because the State courts failed to act.

The estate is valued at $2,700,000, the biggest part of the property, however, consisting of the Fifth Avenue house and art gallery which Charles T. Yerkes willed to the city. The liabilities are $1,800,000. The claims of the Underground Electric Railways of London (Limited) against the estate are based on two calls on the late street traction magnate's subscriptions to the company's stocks. The amount of the calls is $800,000. It was the petition of the London Underground Company which caused Judge Ward to appoint Receiver Putnam last April.

CHICAGO, Aug. 18.—Louis S. Owsley, executor of the Yerkes estate, made this statement to-night regarding to-day's decision in New York:

"The decision is not a ruling against L. S. Owsley, executor of the estate, as the Judge of the United States Circuit Court in rendering his decision and order specifically stated that all the personal property of the estate should be turned over to the executor, L. S. Owsley, as soon as he qualified in the State of New York. The decision is a complete victory for the executor, as he will come into possession of all the personal property upon his qualification in New York."

DE VRIES HEADS APPRAISERS.

Taft Notifies Him of His Appointment in the Customs.

The Board of United States General Appraisers took a new lease of life yesterday when Marion De Vries was officially notified that President Taft had appointed him to head the lower customs tribunal. The activities of the board, which have been at a standstill since the enactment on Aug. 5 of the new tariff, were resumed, with the result that hearings will again be held and decisions promulgated.

It is expected that many decisions affecting importers will be handed down to-day. A provision in the new tariff made a change in the manner of appointing an executive of the board, and this had the effect of tying up the official machinery. For several years, the Secretary of the Treasury named the President of the board by tacit agreement of the members of the tribunal, but under the Payne bill, the President was designated as the appointing officer.

Notwithstanding an opinion by the Solicitor of the Treasury that a vacancy existed in the Presidency of the board, and that decisions could not legally be promulgated, President Taft was unable to remedy the situation until Tuesday, when Franklin MacVeagh, Secretary of the Treasury, visited him. Mr. De Vries was once a Democratic Representative in Congress from California.

FREE SODA
Cut out this Coupon and take it to any of the
RIKER DRUG STORES
(You are SAFE when you buy at Riker's)
during the month of August, 1909.
Make a purchase of 25c or more in any department and get FREE any 5-cent soda drink.

Semi Annual Sale
This sale of Brill clothes for men and young men offers you widest possible choice to be found at this season.
Included are all Brill medium, light and tropical weight suits in blue, black and all the new fancy patterns.
Brill styles, because they are advance styles now, are bound to be good style next season.
We are so sure of this that we positively guarantee that Brill clothes bought now will be good style next season or we'll replace the garments free next season.
Best of all, Brill clothes bought now for next season mean a saving of about half, because of the increased cost of fabrics for 1910 clothes and because Brill semi-annual sale prices are the lowest good clothes are ever sold for.
$8.50 for men's 2 and 3-piece suits that are extra values up to $15
$10.50 for men's 2 and 3-piece suits that are full values up to $18
$13.50 for men's 2 and 3-piece suits that are best values to $22.50
$17.00 for men's 2 and 3-piece suits that are splendid values to $28
Brill Brothers
CLOTHIERS. Four Convenient Stores.
279 BROADWAY, n. Chambers St. 125TH STREET, cor. 3d Avenue.
UNION SQUARE, 14thSt.,n.B'way. 47 CORTLANDT, n. Greenwich.

Not in the Cheap Class—
But in a Class by Itself.
Imperial "Gold Label" Beer
Extra Fine, Bright, Clear, Sparkling.
It's Just the Beer for Your Home.
Bottled at the Brewery. BEADLESTON & WOERZ, BREWERS, NEW YORK

Buy Collars With Patented Superiority.
THE PATENTED "LOCK FRONT" That Never Spreads.
THE "EASY TIE SLIDE" SPACE That never worries, jerks nor pulls
TWO EXCLUSIVE INVENTIONS IN
Lion Collars
The Oldest Brand in the United States.
Mr. Wearer—Every man who once wears a Lion Collar will never return to collars that spread in front or that cause him to pull and jerk to get his tie in place.
See the good points—get the most for your money —a Lion Collar—2 for 25c.
All styles, newest shapes.
Quarter sizes; dealers in every city.
Mr. Dealer—We are demonstrating Lion Collars all this week at Madison Square Garden. A Lion demonstration in your window will emphasize the exclusive features found in Lion Collars, will increase your collar sales and stimulate your entire business.
We will put a demonstrator in any properly located Lion dealer's window in the United States. Ask for details.
United Shirt & Collar Company (Makers), Troy, N. Y.
New York Salesroom 739-741 Broadway (Facing Astor Place).

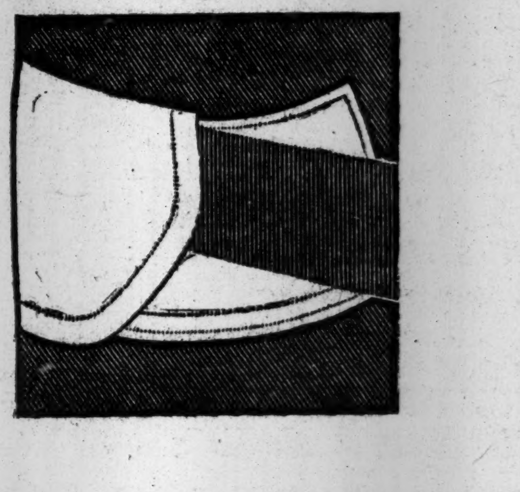

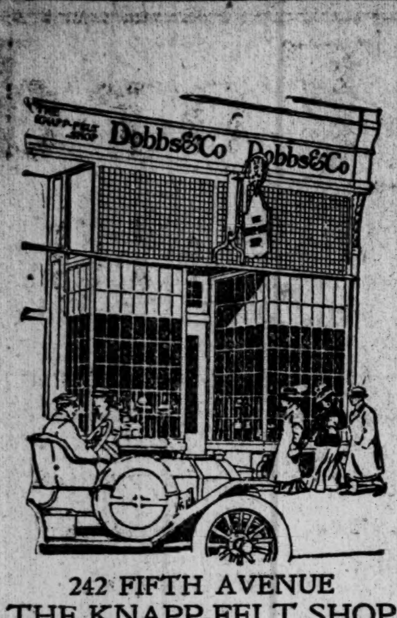

242 FIFTH AVENUE
THE KNAPP-FELT SHOP
Hats for Men

The new shapes in Knapp-Felt Derbies and Soft Hats will be shown Wednesday, August twenty-fifth.

Knapp-Felt De Luxe, Six Dollars—Knapp-Felt, Four Dollars.

Silk Hats, Opera Hats, Caps, Canes and Umbrellas.

Dobbs & Co
242 FIFTH AVENUE
between 27th and 28th Streets

THE NIGHT & DAY BANK
FIFTH AVENUE & 44TH ST.

This bank aims to establish with its customers pleasant and profitable relations on a reciprocal basis of fair dealing and mutual interests.

OFFICERS
SAMUEL S. CAMPBELL President
FREDERICK PHILLIPS V. Pres.
THOMAS B. CLARKE, JR. V. Pres.
GUSTAV L. WILMERDING Cashier

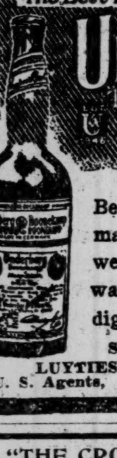

The Best Bitter Liqueur
Underberg
The World's Best
Bitters

Before meals it makes every dish welcome,—afterwards it insures digestion.

Sold Everywhere.
LUYTIES BROTHERS,
U. S. Agents, New York.

"THE CROWN HAS IT."

It is not easy to tell you in words just how very delightful

BATHODORA

really is. Shake it into the Bath. It softens the water, scents the skin and is a positively splendid tonic.

Sold Everywhere.

Send 4c. (stamps) postage to Dept. C for sample of Bathodora and our Booklet "How to Breathe Happiness."
Crown Perfumery Co., of London,
30 East 20th St., New York.

FRUIT.

Canteloupes of Quality

Large, delicious nutty melons, forty-five to a crate, one dollar and sixty cents. Transportation paid within one hundred miles of city.

JOHN A. HENRY,
Fruits at Wholesale.
329 Washington St.,
Tel., Worth—4582. New York City.

Your Watch is your Time Table
NEW JERSEY CENTRAL
NEW YORK TO PHILADELPHIA
A TWO HOUR TRAIN EVERY HOUR
ON THE HOUR FROM LIBERTY STREET
10 MINUTES BEFORE THE HOUR FROM 23RD ST.

WALTHAM WATCHES

For the Toilet
Ivory Soap 99 44/100 Per Cent. Pure

LACKAWANNA RAILROAD
Best Road to Buffalo

RHEIMS GETS READY FOR WEEK OF FLYING

Aerodrome Has Circuit of 6 1-5 Miles with Twoscore Aeroplane Sheds.

$40,000 OFFERED IN PRIZES

Curtiss Recovering from Hurt—Aviators Busy with Machines, but Wind Prevents Trials.

RHEIMS, Aug. 18.—A vast, strange-looking aerodrome city has risen on Bethany plain, near this city, in anticipation of aviation week, which begins next Sunday and runs through to the following Saturday and includes contests for aviators in heavier than air machines and in spherical and dirigible balloons.

The aerodrome proper is 2,750 yards wide and extends 4,125 yards on one side and 1,650 yards on the other, making a circuit of about 11,000 yards or 6 1-5 miles. The four angles of the course are marked by large derricks, and two grand stands, twice the size of the Dieppe automobile race tribune, tower over the field, while twoscore of aeroplane sheds and other large shelters for the dirigibles dot the inclosure. The first tribune in which the loges rented from $50 to $200 for the week was quickly reserved throughout, necessitating the construction of a second immense popular inclosure accommodating 40,000 persons, the fee of admission to which will be one franc.

The Marquis de Polignac, President of the Committee on Aviation, in an interview to-day concerning the approaching meeting, said:

"All we need is good weather and patience. The public should not be deceived. Aviation is a new science and a good deal of chance enters into such an audacious exhibition as aviation week will afford."

A special railroad station to handle the expected crowds is being constructed with all haste, and a telephone system has been installed between the field and Rheims, but the telegraph wires are not yet ready. Workmen are energetically rebuilding the vast shed to hold Count de la Vaulx's dirigible balloon Zodiac, which was leveled by the recent storm.

Glenn H. Curtiss was examined by a surgeon to-day, who declared that he would be entirely well within a few days of the sprained ankle resulting from his recent accident. The American was a prominent figure at the aerodrome this afternoon. He tried out the motor of his repaired machine, which ran perfectly, but the high wind sweeping over the immense field made it impossible for him or any of the other aviators to think of attempting a flight.

Count Lambert, Louis Blériot, and Hubert Latham, the French aviators, remained in their sheds this afternoon, arranging their machines. Despite the wind, which at times suggested a tempest, thousands of persons visited the aerodrome and pressed about the sheds seeking to catch a glimpse of the aeroplanes and aviators. M. Sommer, the French flier, is planning to travel from Bouy to Rheims on his machine.

It is understood that Henry Farman, who two days ago was badly scalded on the face by water from a defective motor, is suffering greatly from his burns, which may prevent his taking part in the coming events.

The French Aero Club announced today that the contestants in the Rheims flying races may compete for the Michelin Cup, which will be awarded to the aviator covering the greatest distance in a closed circuit. A condition is, however, that the distance of 123 kilometers and 200 meters, (76.38 miles,) covered by Wilbur Wright, the winner of the cup in 1908, be exceeded.

Ten aeronauts will take part in the race for spherical balloons, which comes off Aug. 26.

Thirty-eight aeroplanes have been entered, but the names of the pilots for the various machines which will compete for the prizes, have not yet been announced. Besides the valuable cups which have been offered for the events, 200,000 francs ($40,000) have been put up as prizes.

"Aviation week" will open next Sunday with the French elimination races for the International Aviation Cup, offered by James Gordon Bennett, and the Aero Club of France will select three pilots making the best flights to represent it in this race. The distance is 20 kilometers, (about 12½ miles,) or twice around the aerodrome. The final contest for the Bennett Cup will take place on Aug. 28.

Besides the elimination race for the Bennett Cup on Sunday there will be the opening contests for the Prix de la Vitesse, which is a distance of 30 kilometers, (18 2-3 miles,) and four prizes will be distributed to the machines making the best time around the course. Aeroplanists making the best time around the course of 10 kilometers, or 6 1-5 miles, either in special flights or in other contests, will receive three prizes and be designated winners of the Prix du Tour de Piste. The Prix des Aeronauts will go to the dirigible balloon making five tours of the aerodrome course in the best time.

On Monday the Grand Prix de la Campagne at de la Ville de Reims will be held and some excellent competitions from aeroplanists will be witnessed. Six prizes will be awarded to six aeroplanes traveling the longest distance without recharging. All through the week contests for these various prizes will be held, and the flights will take place between 10 o'clock in the morning and 7 o'clock in the evening.

WILLARD TO FLY TO-MORROW.

He Will Attempt to Break Curtiss's Long-Distance Record.

Charles F. Willard's attempt to exceed Glenn H. Curtiss's record of 24.7 miles, made last month in Hempstead Plains for The Scientific American Cup, will be made to-morrow morning according to the announcement of the Aeronautic Society representatives at Mineola.

Mr. Willard had not finished fitting the new engine shaft received from Hammondsport to take the place of the one broken last week, and if he makes any flights to-day he intimated that they would be short ones, for the purpose of seeing that everything is working smoothly for the long distance flight.

The officers of the Aero Club of America were requested to change the formal entry to qualify for The Scientific American Cup from to-day to Friday, as it is necessary to have members of the Contest Committee on the grounds to witness the official trial.

REPORTS MOORS DISCOURAGED

Movements of Troops Indicate That Spaniards Are About to Attack.

MELILLA, Aug. 18.—A correspondent has visited the Spanish post El Hach, overlooking the plains around Nador, which have been the scene of some of the most severe fighting in the war between the Moors and the Spaniards. Life in the garrison at El Hach is very trying. The Riffians, after having made repeated ineffectual attempts to capture the post, now content themselves with sniping the Spaniards from the hills. They spend the nights in revelry and feasting, returning at daybreak to positions on Mount Guruga, from which the sharpshooters harass the Spanish garrison, their firing being accompanied by insults and taunts. An officer told the correspondent that never before in warfare had there been such a plentiful exchange of opprobrious epithets between combatants.

Water is scarce in the fort and all provisions must be brought from Melilla, about ten miles distant, at the risk of drawing the fire of the sharpshooters. The Riffians, however, no longer attack the advanced post of the Spaniards. There is reason to believe that they are discouraged and that a vigorous offensive movement at this juncture might end the campaign.

This may be the meaning of the latest movements. The Spanish cruiser Princesa de Asturias has begun a bombardment of Nador, a point on the coast where the Moors are concentrating. Gen. Marina, the commander of the Spanish forces, has sent 8,000 men by sea down the coast to disembark and turn the position of the Riffians on Guruga Mountain. This expedition will be supported, it is said, by the main army, which will march out in the direction of Nador. Gen. Marina has forbidden the war correspondents in Morocco to send out dispatches during these operations.

The Spanish garrison at Sidimusa opened fire on the enemy to-day, killing and wounding many. The Moors to-day attacked a Spanish convoy, killing one man. From Madrid it is reported that the Government has opened negotiations for the purchase of 20,000 Mauser rifles to be used in the present campaign, while a new army balloon has been ordered sent to Melilla, from Paris.

TANGIER, Aug. 18.—A courier who left Fez Aug. 13 has arrived here and confirms the reported capture of Roghi, the rebellious subject of the Sultan of Morocco, and says he will probably be brought into Fez. Roghi's chamberlain and many of his followers captured in the recent encounter with the Government forces were decapitated, while others were tortured.

Large numbers of Roghian prisoners are being taken to Fez. The head of a negro general was carried into the city impaled on an officer's sword, and it is rumored that the head of a European was among those exposed on pikes.

According to the courier the Sultan has warned the Riffian delegates that he himself would complete the chastisement of the Spaniards which the Riffians had commenced.

PREMIER'S HOUSE PICKETED.

Suffragettes Outside Catch Mr. Asquith, Who Ignores Their Questions.

LONDON, Aug. 18.—The militant Suffragettes, who have been picketing the House of Commons for the past six weeks with the object of securing an interview with Premier Asquith, have extended their operations to the Premier's residence, on Downing Street.

Mrs. Despard and Mrs. Saunderson this afternoon took up their stand outside Mr. Asquith's house, and declared that sentries would be maintained uninterruptedly until the Premier granted an audience. The Premier, however, is in the happy position of being able to slip out through a garden in the rear of his house, to which the public has no access.

The suffragettes, nevertheless, succeeded in catching Mr. Asquith just outside his residence to-night. The Premier did not use the back way. He ignored the women's questions and nothing further happened.

FOR NEW GERMAN TREATY.

Bernstorff Will Seek Trade Arrangement Under New Tariff.

BERLIN, Aug. 18.—When Count von Bernstorff, the German Ambassador to the United States, returns to Washington in the Fall he will be prepared to conduct negotiations on behalf of his Government for a new trade arrangement based upon the new American tariff.

The trade division of the Foreign Office is aware of the difficulties in the way of securing an agreement favorable to Germany, but the Ambassador is determined to do everything possible to bring about an agreement that shall be equitable to both countries. The value of the American market is still regarded as of great importance to Germany, in spite of the fresh difficulties created by the Payne bill.

BRITON WITH RUSSIAN ARMY.

To Witness Defense Against Imaginary German Invasion.

ST. PETERSBURG, Aug. 18.—Great importance is attached in military circles here to the resport that Gen. Ian Hamilton of the British Army has been invited to attend the Russian military manoeuvres.

Up to the present time only French Army officers have been admitted to the military councils of Russia. The manoeuvres will be devoted to the defense of the Baltic coast and St. Petersburg against an imaginary German invasion.

Notes of Foreign Affairs.

ST. PETERSBURG, Aug. 18.—A dispatch received here from Constantinople says that the Sultan of Turkey has issued an irade permitting the passage of two Russian warships through the Dardanelles. This permission was secured by the Russian Ambassador, M. Charykoff, and applies to the cruisers that are to convoy the imperial yacht on Emperor Nicholas's projected trip to Italy.

BOGOTA, Aug. 18.—The Colombian Senate has demanded all the documents in the matter of the lease made by Rafael Reyes while he was still President of the republic of the famous Muzo emerald mines to a British syndicate. The former President's course in this matter is being severely critised in Bogota.

VIENNA, Aug. 18.—Emperor Francis Joseph to-day conferred on Baron von Aehrenthal, the Austro-Hungarian Foreign Minister, the title of Hereditary Count.

BOGOTA, Aug. 18.—The first bill passed by the new Congress has restored the liberty of the press, which was restricted during the regime of President Reyes.

Cheshire School Alumni Meet.

The second meeting of the Cheshire Alumni Association of New York and vicinity was held yesterday at the Lawyers' Club, 120 Broadway, with the President, W. C. Demarest in the chair. A constitution and by-laws were adopted. Dr. H. Holbrook Curtis, the prominent physician, was elected Vice President, and standing committees were appointed. The next meeting, which will be the annual meeting, will be held at the Lawyers' Club on Sept. 15, 1909.

JUNIOR M. WHITE
(FORMERLY WITH THE LIBRARY BUREAU)

Announces that he has severed all connection with the above firm and has organized the

RAPID CARD & SYSTEMS CO.
OFFICES, 65-67 DUANE ST. PHONE 1152 WORTH.
FACTORY, 539 PEARL ST.,

Manufacturers of Cards, Guides, Folders, Cabinets, Office Furniture, and Installers of Business Systems.

Rapid Deliveries Guaranteed.

SHOT BROUGHT DOWN CRETAN'S GREEK FLAG

Aimed by One of Bluejackets of Protecting Powers Landed at Canea Yesterday.

ISLANDERS DO NOT RESIST

Four Warships at Capital—Small Party from Each Vessel Remains on Guard at Fortress.

CANEA, Island of Crete, Aug. 18.—A well directed shot fired by one of the party of bluejackets landed early this morning from the international squadron anchored in Canea Harbor brought down the flagstaff of the Canea fort, and with it the Greek flag that has threatened to bring about war between Turkey and Greece.

A combined landing party composed of detachments from the ships of the four protecting powers—Great Britain, Russia, France, and Italy—was sent ashore before sunrise to-day, and the task of removing the Hellenic emblem was carried out in a few minutes without any attempt at interference on the part of the islanders. Most of the bluejackets then returned to their ships, but small detachments representing each of the four powers were left behind in occupation of the bastion of the fortress to prevent any attempt on the part of the Cretans to raise another flag.

Cretan gendarmes have been posted throughout Canea to maintain order.

The four warships of the protecting powers assembled in Canea Harbor yesterday afternoon, their presence being an outcome of the difficulty that has arisen between Greece and Turkey since the evacuation of the island by these powers on July 27, and an indication of the purpose of the powers to maintain the status quo.

Yesterday the foreign Consuls at Canea notified the Cretan Government that the Greek flag would be hauled down this morning, and they warned the Government that irreparable consequences would follow any attack made on the international landing party. On receipt of this warning the Cretan authorities issued an appeal to the people not to obstruct in any way the action of the powers.

The action of this morning means that the protecting powers have returned to the island, and the situation is again much as it was before July 27.

Operate on a Cunard Purser.

James A. McCubbin, one of the oldest pursers in the Cunard Line, who was taken off the Caronia suffering from an attack of appendicitis, has undergone a successful operation at the Presbyterian Hospital. The surgeons said yesterday that if he continued to progress favorably he would be able to join his ship when she sails on Saturday, Aug. 28.

MRS. VAN EVERON RECANTS.

Withdraws Objections to the Filing of Her Mother's Will.

Mrs. Grace E. Van Everon of Pocatello, Idaho, temporarily living here, the daughter of Mrs. Imogene Parmelee, who died at 356 West 145th Street on July 12, leaving all of her estate to John T. McWhirter, a dealer in chemicals at 290 Broadway, has withdrawn her objections to the probate of the will, and Surrogate Cohalan signed an order yesterday admitting it. The court held that the document was duly executed, and that the testator was of sound mind when she signed it.

Mrs. Van Everon came East at the time of her mother's illness, and at her death, learning that she was to get nothing from the estate, filed a notice of contest. Her affidavit contained some startling statements, alleging that for some years prior to death her mother was afflicted with alcoholic insanity, and charged that the mother, together with McWhirter, was responsible for the death of her father, George E. McWhirter, in June, 1907, by giving him drugs and whisky during his last illness.

Then, by reason of her mother's unsettled condition, the daughter further alleged, her mother began to take drugs and whisky administered to her by McWhirter, and that he completely dominated her and her affairs. It was under these conditions, she says, that McWhirter prevailed upon her mother to make a will in his favor, knowing that she had at least $20,000, the proceeds of life insurance policies on Mr. Parmelee's life.

McWhirter, at the time of the filing of the will, made a statement that there was nothing in the talk of the cutting off of Mrs. Van Everon, while his lawyer said that the bequest to his client was in the nature of a business agreement between the two concerned.

No cigar is good for you

unless it leaves you with the desire to smoke another. Beware of the smoke that leaves you satiated. But each light, domestic cigar tastes better than the other. Try the mellow

Robert Burns
Mild 10c Cigar

Westinghouse Nernst Lamps
Mean Greatest Economy.
NERNST LAMP COMPANY.
241 West 42d St.
Open till 9:30 P. M.

High class Country Road. See Page 13.

A New "Century" Dictionary

20th Century Limited—is the name of the fastest long distance train in the world which makes the run daily each way between New York and Chicago via New York Central Lines—"America's Greatest Railway System." It covers the distance of nearly 1000 miles in 18 hours and "saves a business day" to thousands annually.

Its performance and prominence have created a new idiom in the English language. "20th Century Limited" is continually used by writers of English all over the world as a synonym for speed, safety, *up-to-dateness*, fame, class, prestige, perfection, comfort, magnificence, reliability, certainty, dignity. A few illustrations are given herewith:

best (*adj.*): This aristocratic potato (the Carbondale) is served on the dining cars of the 20th Century Limited.
—News Item in the Denver Republican

certainty (*n.*): It is the business of the efficiency engineer to eliminate wastes, just as certainly as the 20th Century Limited can make the Chicago-New York run in 18 hours.
—Editorial in the Engineering Magazine

class (*n.*): The 20th Century Limited—that aristocrat among trains.
—Chicago Evening Post

climax (*n.*): The 20th Century Limited is supposed to be about the climax of railway excellence and speed in this country.
—Atlanta Journal

comfort (*n.*): The 20th Century Limited makes the journey from Chicago to New York in 18 hours and the night hours are passed in a sleeping berth all but as comfortable as a luxurious bed.
—Illustration used in an article on "The Modern pulpit," by "G.W.B.," in Los Angeles Times.

de luxe (*n.*): The most gorgeous of these trains de luxe is the 20th Century Limited on the New York Lines.
—London Financial Times

different (*adj.*): The business of producing plays successfully to-day is as different from the similar business of yesterday as the 20th Century Limited is different from Thomas De Quincey's English stage coach.
—Glenmore Davis on "Building a Play" in Success Magazine.

economy (*n.*): When a man goes to New York to buy he realizes that he is a high-priced man—that time is money and that above everything he mustn't waste time. He takes the 20th Century Limited.
—Article on the Modern Buyer in Cleveland Plain Dealer.

evolution (*n.*): Watts was curious about the steam that came from his mother's kettle and the 20th Century Limited is one of the results of his gratifying curiosity.
—Editorial on "Curiosity" in New York Journal

fact (*n.*): Seven league boots were imaginary, but the 20th Century Limited is in action and the airship at hand.
—Editorial on "Magic" in Collier's Weekly

famous (*adj.*): With due respect to competitors and other roads it may be said that the 20th Century Limited, of the New York Central Lines, is probably the best known train name in the country.
—Chicago Examiner

fast (*adv.*): "He is as fast as the 20th Century Limited and a 'heady' player."
—Rev. W. A. ("Billy") Sunday's estimate of right fielder Ty Cobb of the Detroit American League team in Collier's Weekly.

honor (*n.*): Yet in this country the famous 20th Century Limited running between New York and Chicago over the New York Central Lines travels more than four times as far as the crack British train—making the distance of 977 miles in 1080 minutes. It seems fair enough therefore to claim the long distance honors for American roads, which have progressed in the matter of speed much faster than have the roads of England.
—Editorial on "Speed on Railways" in Oshkosh Northwestern.

incomparable (*adj.*): As the 20th Century Limited is to Weston the walker between New York and Chicago.
—Simile in New York Telegraph in article on Miss Annette Kellermann the diver.

modern (*adj.*): "To ask you to adopt the ancient tariff for revenue only system instead of the modern double tariff system is like asking you to take an old time stage coach to New York instead of trains like the 20th Century Limited."
—Senator Beveridge in a tariff address at Chicago.

national (*adj.*): The 20th Century Limited campaign.
—Common designation of the recent campaign for the election of President Taft on account of the frequent trips between New York and Chicago made on this train by Mr. Hitchcock, Chairman of the Republican National Committee, now Postmaster-General.

rapid (*adj.*): Snatching at immortality is too much like clutching at the 20th Century Limited as it goes whizzing by in its flight.
—Alfred Henry Lewis in the New York American.

reliability (*n.*): The new method is to leave San Francisco on the minute and arrive in New York on the 20th Century Limited also on the minute.
—Engineering World on transportation progress

Siamese (*n.*): Siamese of the Rail.
—Name given to the double sections of the 20th Century Limited by a widely published illustrated newspaper article.

speed (*n.*): The office faded in her flight like a telegraph pole marking the flight of the 20th Century Limited.
—Reporter in contemporaneous news story in the New York World.

Get on the 20th Century Limited and get off a story with each mile post—humor by the clock.
—Satire in the New York Sun on fast story telling.

The 20th Century Limited would have to run without stopping for 479,000,000 years in order to travel to the North Star.
—Current Article on Astronomy

With that big plank coming along behind me like the 20th Century Limited.
—Simile used by workmen who fell 190 feet into the East River in interview with New York Times reporter.

standard (*adj*): The people of Albany set their watches by the 20th Century Limited.
—James J. Jeffries in interview with New York reporter.

startling (*p.adj.*): A member of the Club dressed as a Pullman car porter came into the banquet hall and shouted that the 20th Century Limited was about to start for Chicago and that all passengers must get aboard. This so completely stumped Mr. Hitchcock (present Postmaster General) who had to make so many trips during the campaign on this train—that he could not make a speech.
—Telegraph report of Gridiron Club frolic in Boston Herald.

sumptuous (*adj.*): A rolling Club house—the most sumptuous and fastest train in the United States.
—Article in Soleil, Paris, France

well-known (*adj.*): Let us see how they stand at the termini of the 20th Century Limited.
—John Temple Grave's designation of Chicago and New York in the New York American.

whirlwind (*n.*): Luxurious whirlwind.
—Name given to the 20th Century Limited by correspondence in the Houston Chronicle.

Is there a train to dispute its title of Sui Generis—"the only one of its kind"

Leaves New York daily . . . 3:30 P.M.
Arrives Chicago " . . . . 8:30 A.M.
Leaves Chicago daily . . . 2:30 P.M.
Arrives New York " . . . . 9:30 A.M.

A dozen other Daily Passenger Trains at convenient hours

Address L. F. VOSBURGH, General Eastern Passenger Agent, 1216 Broadway, N. Y. Telephone 6310 Madison

NEW YORK CENTRAL LINES
"America's Greatest Railway System"

RED SOX WIN TWO AND PASS DETROIT

Wilson and Chesbro Go Down to Defeat in a One-Sided Double-Header.

WOOD ALLOWS THREE HITS

Visiting Twirler Was in Great Form in First Game—Happy Jack Outpitched—Scores, 3—0, 6—3.

"Keep your eye on the Puritans," was said a little while ago as urgently as fandom was admonished to watch the Athletics. Connie Mack's men were ahead of the Tigers early in the week, and yesterday the Bostonians, winning their eleventh successive game and capturing a double-header from the Highlanders, also passed the standard-bearers. The race now stands Philadelphia, Boston, and Detroit neck and neck, with Cleveland a by no means hopeless fourth, and Chicago coming through from behind. New York has been outstripped by the White Sox, but with such a close contest for first and second honors the Hilltoppers yet may finish in the first division. Another grueling wind-up is imminent. No one can predict which of the leading three will capture the trophy.

The Red Sox won by scores of 3 to 0 and 6 to 3. They overthrew Pete Wilson in the first game. "Happy Jack" Chesbro in the second. Unhappiest of Jacks was Chesbro toward the end, for in the seventh the Puritans battered him with two triples and a double, and those mighty hits, aided by a walk and an out at first, netted four runs. In the first game the locals simply couldn't connect with Wood. He held them to three safeties, one of them a scratch, and shut them out in post-season style.

Only one New Yorker got to second base in the opening game. All the scoring was done in the second and eighth innings and the visitors monopolized it. In the second McConnell walked and Carrigan singled. "Little Mac" was forced at third by Wood with a grounder to Wilson. Both runners advanced on Wilson's wild throw to catch Carrigan napping. Then Niles, whom Manager Stallings of the Hilltoppers long ago passed up, drove through second a single so clean and long that the Boston pointsmen scurried over the plate. Following that, Lord fanned and Speaker skied to Demmitt.

Niles again was the whitehaired boy—from the Hub viewpoint—in the eighth. He singled and stole and Lord sacrificed. Niles came in on Speaker's one-bagger. Gessler died at first, but Speaker stole third. Next, Wagner strolled and stole and Stahl trudged. But McConnell was thrown out by Laporte.

Wagner's triple and McConnell's one-sacker gave Boston a count in the second of the second. Stallings's tribe tallied once in the third on Sweeney's rap, a fielder's choice in exercising with Chesbro couldn't catch either runner, and sacrifices by Demmitt and Keeler. In the fourth, one down, Laporte doubled to left and got home on Knight's single in the same direction. Austin walked. Gessler caught Sweeney's fly, but when he started to return the ball to the diamond he threw it behind him, whereupon Knight registered.

Next in the scoring order came the fatal seventh. Speaker strolled. Gessler flied to Demmitt. Wagner and Stahl tripled, and McConnell doubled, and McConnell, running like a deer, came home from second on Carrigan's out at first. Two singles and an out added a sixth run to Boston's showing in the eighth.

The scores:

BOSTON.	AB	R	H	PO	A	NEW YORK.	AB	R	H	PO	A
Niles, lf.	3	1	2	1	0	Demmitt, cf.	4	0	0	2	0
Lord, 3b.	3	0	1	1	0	Keeler, rf.	4	0	2	2	0
Speaker, cf.	4	0	1	3	0	Engle, lf.	3	0	1	1	0
Gessler, rf.	4	0	0	0	0	Elb'feld, ss.	2	0	0	3	2
Wagner, ss.	2	0	0	1	2	Laporte, 2b.	3	0	0	3	2
Stahl, 1b.	3	0	1	13	0	Knight, 1b.	3	0	0	12	1
McC'nell, 2b.	3	0	0	4	6	Austin, 3b.	3	0	0	1	4
Carrigan, c.	4	1	2	4	1	Kleinow, c.	2	0	0	2	2
Wood, p.	3	1	0	0	3	Sweeney, c.	1	0	0	1	0
						Wilson, p.	2	0	0	0	4
						*Hemphill	1	0	0	0	0
Total	31	3	7	27	12	Total	28	0	3	27	15

*Batted for Wilson in the ninth inning.

Errors—Austin, Wilson.

Boston	0	0	2	0	0	0	0	1	0	—3
New York	0	0	0	0	0	0	0	0	0	—0

Two-base hits—Stahl. Carrigan. Sacrifice hits—Wood, Lord. Stolen bases—Keeler, Niles, Speaker, Wagner. Left on bases—Boston, 8; New York, 3. First base on errors—Boston, 1. Double plays—Kleinow, Laporte, and Knight; McConnell and Stahl. Struck out—by Wood, 3; by Wilson, 3. Bases on balls—Off Wood, 1; off Wilson, 5. Hit by pitcher—By Wood, (Engle.) Passed ball—Sweeney. Time of game—One hour and forty-eight minutes. Umpires—Messrs. Perine and Sheridan.

SECOND GAME.

BOSTON.	AB	R	H	PO	A	NEW YORK.	AB	R	H	PO	A
Niles, lf.	4	1	1	3	0	Dem'tt, cf.	3	0	0	1	0
Lord, 3b.	4	0	0	1	4	Keeler, rf.	3	0	1	1	1
Speaker, cf.	3	1	0	4	0	Engle, lf.	4	0	0	3	0
Gessler, rf.	4	0	1	5	0	Elb'f'd, ss.	4	0	1	5	2
Wagner, ss.	4	2	3	1	1	Laporte, 2b.	4	1	1	1	2
Stahl, 1b.	4	1	2	9	1	Knight, 1b.	3	1	1	10	0
M'C'nell, 2b.	4	1	2	2	2	Austin, 3b.	3	0	0	3	2
Carrigan, c.	4	0	0	2	0	Sweeney, c.	3	1	1	3	1
Cicotte, p.	3	0	0	0	4	Chesbro, p.	3	0	0	0	3
Total	34	6	9	27	12	Total	30	3	5	27	11

Errors—Gessler, Wagner.

Boston	0	1	0	0	0	0	4	1	0	—6
New York	0	0	1	2	0	0	0	0	0	—3

Two-base hits—Laporte, McConnell. Three-base hits—Wagner, (2,) Stahl. Sacrifice hit—Demmitt. Sacrifice fly—Keeler. Stolen base—Stahl. Left on bases—Boston, 2; New York, 4. Double play—Cicotte, Stahl, and Carrigan. Struck out—By Chesbro, 3; by Cicotte, 1. Base on balls—Off Cicotte, 5; off Chesbro, 1. Time of game—One hour and forty-two minutes. Umpires—Messrs. Perine and Sheridan.

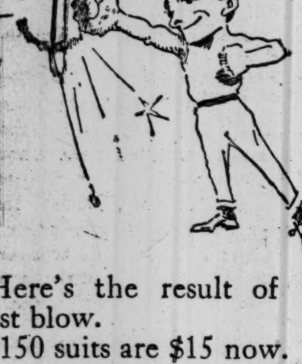

Here's the result of the latest blow.

4150 suits are $15 now.

Mixtures, serges and tropical suits.

67 were $15.
112 were $16.
774 were $18.
740 were $20.
712 were $22.
1131 were $25.
324 were $28.
290 were $30 or more.

$15 now.

All the "youths'" and boys' long trousers "vestless" or outing suits also dropped with a thud.

Boys' sizes, 30 to 32 chest.
All $7.50 and $10.50, instead of prices from $12 to $16.

Youths' sizes, 32 to 35.
$12 now—most all were $16, $18 or $20.

When you're in for a suit, perhaps you can find a pair of shoes to fit from the $2.95 sale.

We're sure you can find a fit in the silk socks at 50c.—pure silk in spite of the small price.

ROGERS PEET & COMPANY.
Three Broadway Stores
at Warren st. at 13th st. at 34th st.

BASEBALL SUMMARY.

SCORES OF YESTERDAY'S GAMES.

AMERICAN LEAGUE.

Boston	3	Chicago	2
New York	0	Detroit	0
Boston	6	Cleveland	3
New York	3	St. Louis	0
Philadelphia	2	Cleveland	3
Washington	1	St. Louis	2

NATIONAL LEAGUE.

New York	14	Pittsburg	6
Philadelphia	1	St. Louis	3
New York	5	Pittsburg	2
Philadelphia	4	St. Louis	1
Chicago	1	Brooklyn vs. Boston, wet grounds.	
Cincinnati	0		

EASTERN LEAGUE.

Jersey City	1	Providence	6
Baltimore	0	Newark	2
Jersey City	1	Newark	2
Baltimore	0	Providence	0
Rochester	6	Toronto	16
Buffalo	1	Montreal	1
Rochester	8	Toronto	6
Buffalo	7	Montreal	4

AMERICAN ASSOCIATION.

Minneapolis	2	Kansas City	8
Indianapolis	0	Toledo	1
Milwaukee	4	Kansas City	4
Columbus	2	Toledo	2
Louisville	2		
St. Paul	0		

STANDING OF THE CLUBS.

AMERICAN LEAGUE.

	Won.	Lost.	P. C.	1908.
Philadelphia	67	42	.615	.435
Boston	67	44	.604	.477
Detroit	65	43	.602	.619
Cleveland	57	54	.514	.570
Chicago	53	55	.491	.551
New York	49	58	.458	.314
St. Louis	45	62	.421	.581
Washington	32	77	.294	.398

NATIONAL LEAGUE.

	Won.	Lost.	P. C.	1908.
Pittsburg	76	29	.724	.616
Chicago	70	35	.667	.562
New York	63	38	.624	.536
Cincinnati	53	52	.505	.509
Philadelphia	47	57	.452	.559
St. Louis	43	60	.417	.345
Brooklyn	37	65	.363	.372
Boston	26	79	.248	.443

EASTERN LEAGUE.

	W.	L.	P.C.		W.	L.	P.C.
Rochester	62	48	.564	Toronto	52	55	.486
Newark	57	49	.538	Buffalo	54	58	.482
Providence	57	49	.538	Montreal	50	59	.459
Jersey City	51	54	.486	Baltimore	48	59	.449

AMERICAN ASSOCIATION.

	W.	L.	P.C.		W.	L.	P.C.
Minneap'lis	70	54	.565	St. Paul	58	63	.479
Milwaukee	67	54	.554	Kansas C'y	58	63	.479
Louisville	63	60	.513	Indianap'lis	57	65	.467
Columbus	61	62	.496	Toledo	56	66	.459

GAMES FOR TO-DAY.

AMERICAN LEAGUE.

Boston at New York (two games)—2 P. M. and 4 P. M.
Philadelphia at Cleveland.
Chicago at Detroit.

NATIONAL LEAGUE.

New York at Philadelphia, (two games.)
Brooklyn at Boston, (two games.)
St. Louis at Pittsburg.

EASTERN LEAGUE.

Providence at Jersey City.
Baltimore at Newark.
Rochester at Buffalo.

AMERICAN ASSOCIATION.

Indianapolis at Minneapolis.
Columbus at Milwaukee.
Louisville at St. Paul.
Toledo at Kansas City.

Detroit Drops to Third Place.

CHICAGO.	AB	R	H	PO	A	DETROIT.	AB	R	H	PO	A
Altizer, cf.	5	1	1	1	0	Jones, lf.	3	0	0	1	0
Parent, ss.	3	1	1	4	0	Bush, ss.	3	0	0	3	1
Isbell, 1b.	3	0	1	17	1	Cobb, rf.	4	0	3	1	0
D'gh'ty, lf.	4	0	1	0	0	Crawf'd, cf.	3	0	1	1	1
Hahn, rf.	3	0	2	0	0	Deleh'ty, 2b.	4	0	0	3	2
T'nehill, 3b.	4	0	1	0	1	Mor'ty, 3b.	4	0	0	1	1
Atz, 2b.	4	0	0	1	6	R'sman, 1b.	3	0	0	9	0
Sullivan, c.	4	0	0	7	3	Schmidt, c.	3	0	0	8	5
Walsh, p.	4	0	2	0	6	Mullin, p.	3	0	1	0	4
Total	34	2	9	27	21	Total	30	0	5	27	14

Errors—Bush, (3,) Moriarty, Mullin, (2.)

Chicago	2	0	0	0	0	0	0	0	0	—2
Detroit	0	0	0	0	0	0	0	0	0	—0

Two-base hits—Cobb, Mullin, Altizer, Dougherty, Tannehill. Sacrifice hits—Delehanty, Parent. Stolen bases—Parent, Isbell. Double plays—Schmidt, Moriarty, and Bush; Schmidt and Bush. Left on bases—Detroit, 6; Chicago, 10. First base on balls—Off Mullin, 4; off Walsh, 2. First base on errors—Chicago, 5. Struck out—By Mullin, 7; by Walsh, 7. Time of game—Two hours and ten minutes. Umpires—Messrs. Connolly and Kerin.

Plank Outpitches Groom.

WASHINGTON.	AB	R	H	PO	A	PHILADELPHIA.	AB	R	H	PO	A
Browne, rf.	4	0	1	3	0	Hartsel, lf.	5	0	1	2	0
Schaefer, 2b.	4	1	2	1	3	Murphy, rf.	4	1	1	0	0
Unglaub, 1b.	4	0	1	7	1	Collins, 2b.	4	0	3	1	3
Killifer, cf.	4	0	2	3	0	Baker, 3b.	3	0	1	1	4
Conroy, 3b.	3	0	0	2	0	Davis, 1b.	4	0	1	16	0
Milan, lf.	2	0	0	4	0	Barry, ss.	3	0	1	2	6
Lelivelt, lf.	0	0	0	0	0	Oldring, cf.	4	0	2	3	0
McBride, ss.	4	0	0	3	5	Liv'stone, c.	3	1	1	5	0
Street, c.	3	0	1	3	2	Plank, p.	4	0	1	0	3
Groom, p.	3	0	1	1	2						
*Slattery	1	0	0	0	0						
†Bl'ship	0	0	0	0	0						
Total	32	1	8	27	13	Total	34	2	11	27	13

*Batted for Milan in the seventh inning.
†Batted for Lelivelt in the ninth inning.

Philadelphia	0	0	0	0	2	0	0	0	0	—2
Washington	0	0	0	0	0	0	0	0	1	—1

Two-base hits—Murphy, Collins, Schaefer. Sacrifice hits—Conroy, Blankenship, Murphy. Stolen bases—Baker, Oldring. Double play—Plank, Barry, and Davis. Left on bases—Washington, 6; Philadelphia, 11. First base on balls—Off Groom, 4. Hit by pitcher—By Groom, 1. Struck out—By Groom, 2; by Plank, 2. Passed ball—Livingstone. Time of game—One hour and fifty minutes. Umpires Messrs. Egan and Evans.

Cleveland Finds St. Louis Easy.

CLEVELAND.	AB	R	H	PO	A	ST. LOUIS.	AB	R	H	PO	A
Lord, rf.	4	0	1	2	0	H'tzell, ss.	4	0	1	0	3
Bradley, 3b.	4	0	1	0	1	Stone, lf.	3	0	2	2	0
Stovall, 1b.	3	0	1	9	1	H'fman, cf.	4	0	0	3	0
Lajoie, 2b.	4	1	2	3	3	Griggs, rf.	4	0	0	0	0
Easterly, c.	3	0	0	7	1	Ferris, 3b.	4	0	2	2	2
H'chm'n, lf.	3	1	1	0	0	Jones, 1b.	4	0	1	4	2
B'm'h'm, cf.	1	0	0	1	0	W'liams, 2b.	3	0	0	2	2
Ball, ss.	4	0	2	2	3	Criger, c.	3	0	0	10	1
Berger, p.	3	0	0	1	4	Bailey, p.	3	0	0	1	0
Total	29	3	6	27	13	Total	32	0	6	24	10

Errors—Hartzell, (3,) Williams.

Cleveland	0	0	0	0	1	1	1	0	0	—3
St. Louis	0	0	0	0	0	0	0	0	0	—0

Two-base hits—Lajoie, (2,) Ball, Jones. Stone. Sacrifice hit—Berger. Sacrifice fly—Birmingham. Stolen base—Lord. First base on balls—Off Berger, 2; off Bailey, 4. Struck out—By Berger, 7; by Bailey, 6. Passed ball—Easterly. Wild pitch—Bailey. First base on errors—Cleveland, 3. Left on bases—Cleveland, 9; St. Louis, 7. Time of game—One hour and forty minutes. Umpire—Mr. O'Loughlin.

SECOND GAME.

CLEVELAND.	AB	R	H	PO	A	ST. LOUIS.	AB	R	H	PO	A
Lord, rf.	4	0	2	2	0	H'tzell, ss.	4	1	1	1	4
Bradley, 3b.	4	0	1	1	0	Stone, lf.	3	0	1	0	0
Stovall, 1b.	3	1	0	9	1	H'fman, cf.	3	0	1	6	0
Lajoie, 2b.	3	0	0	1	4	Griggs, rf.	4	0	0	1	0
Bemis, c.	4	0	0	9	0	Ferris, 3b.	4	0	0	2	1
H'chm'n, lf.	3	1	2	1	0	Jones, 1b.	4	0	1	8	0
B'm'h'm, cf.	3	1	1	1	0	W'liams, 2b.	4	0	1	2	1
Ball, ss.	3	0	0	3	4	Stephens, c.	4	0	1	4	0
F'k'berg, p.	3	0	1	0	1	Pelty, p.	3	0	0	0	2
Total	30	3	7	27	10	Total	34	2	9	24	8

Errors—Stephens, Pelty.

Cleveland	0	3	0	0	0	0	0	0	0	—3
St. Louis	0	0	1	0	0	1	0	0	0	—2

Two-base hit—Jones. Three-base hit—Hinchman. Sacrifice hits—Stovall, Stone. Stolen bases—Stovall, Hinchman, Stone. First base on balls—Off Falkenberg, 2; off Pelty, 2. Struck out—By Falkenberg, 7; by Pelty, 4. Wild pitches—Falkenberg, (2.) Left on bases—Cleveland, 6; St. Louis, 8. Time of game—One hour and forty minutes. Umpire—Mr. O'Loughlin.

Baseball To-day. Two games. First game called 2 P. M. American League Park, N. Y. Americans vs. Boston.—Adv.

PHILLIES HELPLESS BEFORE THE GIANTS

Quakers Slaughtered in First Game, Lose Second by Miserable Fielding.

PLUCKY UPHILL CONTEST

Wiltse Was Invincible—Raymond Wins by Luck—Scores, 14—1 and 5—4.

Special to The New York Times.

PHILADELPHIA, Aug. 18.—The Phillies contributed to the Giants' pennant possibilities yesterday by handing over two uninteresting, wretchedly played games to the McGraw hustlers, the first by a score of 14 to 1 and the second 5 to 4. It was painful for the 7,461 spectators to witness the humiliation of the Quakers, and hundreds left the park before the final engagement was finished. In the first contest the Phillies never had a chance. The Giants started to wield their bats viciously in the third and never ceased their effective willow executive until the last man was out. Four Quakers were offered as victims and slaughtered in succession.

The second game was a gift pure and simple to New York. McQuillan pitched splendidly, but his efforts were nullified by censurable support. The first game was started with Corridon and Wiltse on the firing line. The crack left hander of the Giants' pitching corps was invincible except in the seventh inning, when three singles and an error gave the Quakers a single run. For two innings, Corridon escaped damage, but a hail of base hits in the third drove the "fiddler" to cover, Coveleskie, the man who earned a wide reputation by depriving New York of the championship last Fall, was then called upon to face his enemies. But he failed ignominiously.

There was no "giant killing prowess" in his big left arm, and after he had failed to fool New York for less than two innings he was relieved in favor of Young Scanlon, to fame and fear unknown. The young lefthander, a brother of Pitcher Scanlon of the Brooklyns, did the flinging from the fourth to the eighth. He did fairly well, although his showing did not presage his major league success.

Although in the matter of hits McQuillan was outpitched by Raymond in the second game, still had "Big Mac" received the defense he was entitled to expect the Phillies would have won. The Quakers showed just one flash of attack, this being in the second inning. Four solid singles in a row scored the only runs made by the Quakers. This superb batting exhibition made the crowd forget the disappointment of the first game, and by every means possible the spectators gave the home team every encouragement. But it availed nothing.

Raymond only had one bad inning. After the fourth he gave a great exhibition of the pitcher's art, while his support was snappy and confident. The Phillies never had but one live chance to score after the second inning, and this was thrown to the winds by reckless base running. In the fifth Grant led off with a bunt and went to second on Bates's sacrifice. While Devlin ran in he did not have his bag unguarded, but Grant never stopped at second, but continued on to third. Merkle's superb throw to Devlin caught him easily. By this foolish exhibition the Phillies lost a run, as Titus's double which followed was wasted.

Bransfield got two bases in the second on Bridwell's muff of his fly in short left. Then Ward, Dooin, McQuillan, and Grant singled in succession, the yield of this accumulation hitting being four runs. A pass to Seymour in the first, followed by McCormick's double and Murray's infield out, gave the Giants one run in the first inning.

In the third, McCormick led off with a double. Murray and Devlin were easy outs. On Ward's fumble of Bridwell's grounder McCormick went to third, and scored when Knabe dropped Dooin's throw to catch "Brid" stealing. In the seventh Doyle led off with a double, and scored on Seymour's single. McCormick and Murray were retired, and then the Phillies foozled the tieing run across the plate. Devlin scorched a hit, and then Ward came along with another opportune fumble, and Seymour came home. With two out in the eighth, Doyle singled to right and stole second, and came home on Seymour's single to the middle of the field. The scores:

NEW YORK.	AB	R	H	PO	A	PHILADELPHIA.	AB	R	H	PO	A
Doyle, 2b.	4	3	4	1	4	Grant, 3b.	5	0	1	1	3
Shafer, 2b, 3b.	1	1	1	0	0	Bates, cf.	4	0	0	2	1
Seymour, cf.	5	2	3	1	0	Titus, rf.	3	0	0	3	0
O'Hara, cf.	0	1	0	0	0	Magee, lf.	4	1	2	1	0
Latham, 2b.	0	0	0	0	0	Bransf'd, 1b.	4	0	1	10	3
McC'm'k, lf.	6	2	2	2	0	Knabe, 2b.	4	0	0	2	1
Murray, rf.	4	0	3	2	0	Ward, ss.	4	0	3	2	2
Devlin, 3b.	3	1	0	1	2	J'klitsch, c.	4	0	1	4	2
Devore, cf.	0	0	0	0	0	Corridon, p.	0	0	0	1	1
B'dwell, ss.	4	1	1	2	1	Coel'skie, p.	1	0	0	0	0
Merkle, 1b.	5	1	0	9	0	Scanlon, p.	1	0	0	1	0
Meyers, c.	5	0	1	9	0	Foxen, p.	0	0	0	0	1
Wiltse, p.	4	3	2	0	0	*Dooin	1	0	0	0	0
						†Deininger	1	0	0	0	0
Total	41	14	17	27	7	Total	36	1	8	27	14

*Batted for Scanlon in the seventh inning.
†Batted for Foxen in the ninth inning.

Errors—Corridon, Doyle, Meyers.

New York	0	0	4	1	1	0	1	2	5	—14
Philadelphia	0	0	0	0	0	0	1	0	0	—1

Hits—Off Corridon, 5 in two innings; off Coveleskie, 3 in one and two-thirds innings; off Scanlon, 4 in three and one-third innings; off Foxen, 5 in two innings. First base on errors—Philadelphia, 1; New York, 1. Left on bases—Philadelphia, 5; New York, 9. First base on balls—Off Corridon, 2; off Coveleskie, 2; off Scanlon, 1; off Foxen, 2. Struck out—By Wiltse, 6; by Scanlon, 1. Three-base hit—Shafer. Two-base hit—Seymour, Doyle, Grant, McCormick, Murray. Sacrifice hit—Devlin. Stolen bases—Wiltse, Devlin, (2,) Meyers, O'Hara, Murray, Shafer, Latham, Ward, (2.) Hit by pitcher—By Wiltse, (Titus;) by Foxen, (O'Hara.) Wild pitch—Foxen. Time of game—Two hours and seven minutes. Umpires—Messrs. Rigler and Klem.

SECOND GAME.

NEW YORK.	AB	R	H	PO	A	PHILADELPHIA.	AB	R	H	PO	A
Doyle, 2b.	5	2	2	3	5	Grant, 3b.	4	0	2	4	2
Seymour, cf.	4	2	3	1	0	Bates, cf.	2	0	0	4	0
O'Hara, cf.	0	0	0	0	0	Titus, rf.	4	0	2	2	0
McC'm'k, lf.	5	1	2	5	0	Magee, lf.	3	0	0	1	0
Murray, rf.	5	0	0	0	0	Bransf'd, 1b.	4	1	1	6	0
Devlin, rf.	5	0	1	2	2	Knabe, 2b.	3	0	0	2	3
Bridwell, ss.	4	0	1	1	4	Ward, ss.	4	1	1	3	0
Merkle, 1b.	4	0	1	15	1	Dooin, c.	4	1	1	5	1
Schlei, c.	4	0	0	0	2	McQuilan, p.	2	1	0	0	1
Raymond, p.	4	0	0	0	4	*Starr	1	0	0	0	0
Total	40	5	11	27	18	Total	31	4	8	27	7

*Batted for McQuillan in the ninth inning.

Errors—Ward, (3,) Knabe, (2,) Grant, Devlin.

New York	1	0	1	0	0	0	0	2	1	—5
Philadelphia	0	4	0	0	0	0	0	0	0	—4

First base on errors—Philadelphia, 2; New York, 2. Left on bases—Philadelphia, 5; New York, 9. First base on balls—Off McQuillan, 1; off Raymond, 1. Struck out—By McQuillan, 4. Two-base hits—McCormick, (2,) Titus, Doyle. Sacrifice hits—Bates, (2,) Knabe, Magee. Stolen bases—Dooin, Doyle. Double play—Raymond, Merkle, and Devlin. Time of game—One hour and thirty-five minutes. Umpires—Messrs. Rigler and Klem.

Pittsburg Takes Two Games.

PITTSBURG.	AB	R	H	PO	A	ST. LOUIS.	AB	R	H	PO	A
Barbeau, 3b.	2	0	1	4	0	Byrne, 3b.	4	0	1	1	3
Leach, cf.	4	1	0	2	0	Ellis, lf.	4	0	1	3	0
Clarke, lf.	3	1	1	4	0	Phelps, c.	3	0	0	4	2
Wagner, ss.	4	2	2	3	4	K'tchy, 1b.	4	2	2	6	0
Miller, 2b.	4	1	2	1	2	Evans, rf.	3	1	1	0	0
Abstein, 1b.	4	0	1	8	1	Deleh'ty, 2b.	3	0	0	3	1
Wilson, rf.	3	1	1	0	0	Murphy, cf.	3	0	2	4	0
Gibson, c.	4	0	2	5	2	Charles, ss.	3	0	1	3	3
Phillippe, p.	1	0	0	0	1	Backman, p.	3	0	0	0	3
Adams, p.	2	0	0	0	0						
Total	31	6	10	27	10	Total	30	3	8	24	9

Error—Byrne.

Pittsburg	0	0	0	1	2	0	3	.	.	—6
St. Louis	0	1	0	2	0	0	0	0	0	—3

Two-base hits—Konetchy, Evans, Wilson, Barbeau, Wagner. Three-base hit—Konetchy. Home run—Wagner. Hits—Off Phillippe, 8 in four innings. Sacrifice fly—Wilson. Sacrifice hit—Phelps. Stolen base—Barbeau. Double play—Phillippe, Abstein, and Barbeau. Left on bases—Pittsburg, 5; St. Louis, 2. First base on balls—Off Backman, 2. First base on error—Pittsburg, 1. Hit by pitcher—Barbeau. Struck out—By Adams, 3; by Backman, 2. Time of game—One hour and thirty-five minutes. Umpires—Messrs. Johnstone and Kane.

SECOND GAME.

PITTSBURG.	AB	R	H	PO	A	ST. LOUIS.	AB	R	H	PO	A
Barbeau, 3b.	3	1	0	0	3	Byrne, 3b.	4	0	1	0	1
Leach, cf.	3	0	1	4	0	Ellis, lf.	4	0	1	3	0
Clarke, lf.	3	0	1	2	1	Phelps, c.	4	0	1	4	0
Wagner, ss.	3	0	0	1	3	Kon'chy, 1b.	4	0	0	13	0
Miller, 2b.	3	0	0	3	2	Evans, rf.	4	0	0	1	0
Abstein, 1b.	3	0	0	11	0	Del'nty, 2b.	2	1	0	1	2
Wilson, rf.	3	0	0	2	0	Murphy, cf.	3	0	0	2	0
Gibson, c.	2	1	0	6	1	Charles, ss.	2	0	1	2	4
Camnitz, p.	3	0	0	1	2	Raleigh, p.	3	0	0	0	3
Total	26	2	2	27	10	Total	30	1	4	*26	10

*Two out when winning run was scored.

Error—Wagner.

Pittsburg	0	0	1	0	0	0	0	0	1	—2
St. Louis	0	1	0	0	0	0	0	0	0	—1

Two-base hits—Ellis, Leach. Sacrifice fly—Wagner. Sacrifice hits—Leach, Charles. Stolen base—Gibson. Left on bases—Pittsburg, 3; St. Louis, 4. First base on balls—Off Camnitz, 1; off Raleigh, 2. First base on errors—St. Louis, 1. Hit by pitcher—Barbeau. Struck out—By Camnitz, 5; by Raleigh, 4. Time of game—One hour and twenty minutes. Umpires—Messrs. Kane and Johnstone.

Chicago Maintains Winning Gait.

CHICAGO.	AB	R	H	PO	A	CINCINNATI.	AB	R	H	PO	A
Zi'man, 2b.	4	0	2	0	2	Huggins, 2b.	2	0	0	2	4
Sheckard, lf.	2	1	0	3	0	Oakes, cf.	4	0	1	1	0
Schulte, rf.	3	0	0	1	0	Hobl'zel, 1b.	4	0	2	9	0
Chance, 1b.	3	0	0	12	1	Mitchell, rf.	3	0	0	3	0
St'feldt, 3b.	3	0	0	1	2	Egan, ss.	4	0	0	1	4
Hofman, cf.	3	0	1	1	0	Paskert, lf.	4	0	1	2	0
Tinker, ss.	3	0	0	3	4	Lobert, 3b.	3	0	1	0	1
Needham, c.	3	0	0	4	1	Roth, c.	3	0	1	7	3
Reulbach, p.	3	0	0	2	4	Ewing, p.	3	0	0	0	0
Total	27	1	3	27	14	Total	30	0	6	*25	12

*Steinfeldt out; hit by batted ball. Two out when winning run was scored.

Errors—Huggins, Egan.

Chicago	0	0	0	0	0	0	0	0	1	—1
Cincinnati	0	0	0	0	0	0	0	0	0	—0

Two-base hits—Hoblitzel, 2; Zimmerman, Roth. Sacrifice hits—Mitchell, Schulte. Stolen base—Chance. Double plays—Egan, Huggins, and Hoblitzel; Ruelbach and Steinfeldt. Left on bases—Chicago, 5; Cincinnati, 6. Bases on ball—Off Reulbach, 2; off Ewing, 4. First base on errors—Chicago, 2. Struck out—By Reulbach, 4; by Ewing, 7. Wild pitches—Ewing, 2. Time of game—One hour and forty-two minutes. Umpire—Mr. Emslie.

EASTERN LEAGUE.

At New Jersey.

FIRST GAME.

											R.	H.	E.
Jersey City	0	0	0	0	0	0	0	0	0	1	—1	7	0
Baltimore	0	0	0	0	0	0	0	0	0	0	—0	2	4

Batteries—Milligan and Spahr; Dessau and Cheek.

SECOND GAME.

												R.	H.	E.
Jersey City	0	0	0	0	0	0	0	0	0	0	1	—1	6	1
Baltimore	0	0	0	0	0	0	0	0	0	0	0	—0	2	1

Batteries—Setton and Spahr; Adkins and Cheek.

At Providence.

FIRST GAME.

										R.	H.	E.
Providence	0	0	0	0	0	0	6	0	.	—6	9	1
Newark	0	0	0	1	0	0	1	0	0	—2	9	1

Batteries—Cronin and Paterson; Brady, Flatter, and Blair.

SECOND GAME.

										R.	H.	E.
Newark	0	0	0	1	0	0	1	0	0	—2	5	3
Providence	0	0	0	0	0	0	0	0	0	—0	8	0

Batteries—McGinnity and Crisp; Lavender and Fitzgerald

State League.

At Scranton—Wilkesbarre, 4; Scranton, 2.
At Albany—Albany-Troy, rain.

New England League.

At Haverhill—Brockton, 4; Haverhill, 0. Brockton, 2; Haverhill, 1; (second game.)
At Worcester—Worcester, 8; New Bedford, 3.
At Lawrence—Lynn, 10; Lawrence, 0.

Connecticut League.

At Bridgeport—Northampton, 2; Bridgeport, 1.
At Holyoke—Holyoke, 5; Springfield, 3.
At New Haven—Hartford-New Haven, wet grounds.

South Atlantic League.

At Macon—Macon, 0; Columbus, 1; (first game.) Macon, 3; Columbus, 0; (second game.)
At Chattanooga—Chattanooga, 3; Augusta, 4.
At Columbus, S. C.—Columbia, 6; Savannah, 3.
At Jacksonville—Knoxville, 9; Jacksonville, 0; (forfeited.)

Southern League.

At Nashville—Montgomery, 4; Nashville, 2; (seventeen innings.)
At Atlanta—Birmingham, 4; Atlanta, 1.
At Little Rock—Little Rock, 5; New Orleans, 1.

ATTELL AND STONE JEERED.

Crowd's Clamor for Action Induced Fighters to Finish Bout Lively.

Special to The New York Times.

SARATOGA, N. Y., Aug. 19.—Abe Attell, lightweight champion, and Harry Stone of New York finished a ten-round bout before the Saratoga Athletic Club to-night, fighting viciously in close quarters and getting in a few blows even after the final tap of the gong.

The bout, at catchweights, was so slow for eight rounds that many of the spectators began to hoot and jeer and the decision of the crowd seemed to spur the boxers to the lively two rounds that finished the match.

In the earlier rounds Attell was able to land on Stone at will, but put no power in his blows, and seemed willing to have the bout go the limit. In the third round he had Stone on the ropes repeatedly, and through the ropes once. Stone was well trained, strong, and seemed eager, but after each attack he broke ground when Attell closed with him, and either kept Attell in pursuit of him or clinched. Attell showed to vastly the better advantage at all stages of the bout.

Sullivan Shades Sieger.

In a fast ten-round bout at the Sharkey Athletic Club last night, Paddy Sullivan of New York had the better of Charlie Sieger of Hoboken by a narrow margin. Both men were aggressive, and during the early stages it looked as if Sieger's whirlwind tactics would win the event for him. In the second round he sent Sullivan to the floor with a hard right, and dropped to the mat himself from the force of the blow. The Hoboken man tried hard to follow up his advantage, but could not put his opponent out. Sullivan came back strong in the succeeding rounds, and in the seventh dropped Sieger. The last three rounds were clearly in favor of the local fighter.

For other sporting news see Page 12.

HARD-FOUGHT TENNIS ON NEWPORT COURTS

Hawk Defeats C. C. Pell, One Set Requiring Thirty-Two Games in First Round.

HOBART LOSES BY DEFAULT

McLaughlin and Bundy of California Reach Third Round in National Tournament.

Special to The New York Times.

NEWPORT, R. I., Aug. 18.—Between the showers to-day the first round of the twenty-ninth all-comers National championship lawn tennis tournament was held in the Casino courts. It was a helter-skelter free-for-all with the amazing number of twenty defaults recorded in the first round. The wet playing surfaces made form out of the question. There was not the vestige of any. Wallace F. Johnson, the young Pennsylvanian; George J. James, the Californian; Dr. P. B. Hawk, Chairman of the National Ranking Committee, and William Cragin, Jr., former Central Jersey champion, all won their matches as they faced men of indifferent calibre.

It was a day when form went for little and the ability to play long range game counted for more than anything else. In his match Wallace Johnson demonstrated that he was equal to hitting the ball hard under all conditions, as he defeated Andrew Winser, 6—2, 6—0 and 6—0, showing fine form.

Dr. P. B. Hawk, formerly of the University of Pennsylvania, won one of the longest matches ever played on the Casino courts. It was divided into two parts with a heavy rain as an accompaniment to the first part. Dr. Hawk had as his opponent Clarence C. Pell, who played well and displayed speed, but was finally beaten 1—6, 6—0, 17—15, and 9—7, in one of the closest competitions ever decided upon the turf here. Dr. Hawk was sure of his shots for placement and in this manner wore down his opponent.

As the draw starts to-night the singles are up to the second round, while the postponed doubles match will be the feature of the morning's plays. The summaries:

First Round—H. C. Simmons defeated W. L. Jones by default; R. T. Caunt defeated W. D. F. Manice, 6—1, 6—3, 6—0; George T. Ades defeated C. Woodward by default; Richard Stevens defeated George Brocke, Jr., by default; W. H. Powell, Jr., defeated J. F. Darragh, 6—3, 4—6, 6—4, 6—3; Harry C. Martin defeated William H. Connell, 6—0, 6—0, 8—6; William P. Cragin, Jr., defeated W. W. Finley, Jr., 6—0, 6—0, 6—1; M. Thomas defeated P. A. McCloud, 3—6, 6—4, 6—1, 6—4; Suydam Cutting defeated A. S. Cassills, 6—2, 6—2, 6—4; Goodwin Hobbs defeated C. Amory by default; C. C. Hinckley defeated Carl Gardner by default; Dr. F. Ewing Taylor defeated C. T. Porter, 6—2, 6—2, 6—4; Nathaniel W. Niles defeated Sydney Bealls by default; A. N. Oeggio defeated Clarence Hobart by default; A. E. Neergard defeated J. D. B. Jones by default; C. P. Snow defeated A. C. Thatcher by default; T. R. Pell vs. Dean Mathey, 6—2, 6—4, (unfinished;) George J. Janes defeated J. A. Williams, 6—1, 6—0, 6—2; George P. Gardner, Jr., defeated William F. Keene by default; Dr. P. B. Hawk defeated Clarence C. Pell, 6—1, 0—6, 17—15, 9—7; Frederick C. Colton defeated J. C. Ames, 5—7, 3—6, 6—1, 7—5, 6—3; E. W. Downs, Jr., defeated S. W. Merrihew by default; Wallace F. Johnson defeated Andrew Winsor, 6—2, 6—0, 6—0; Otto H. Hinck defeated Walter I. Fate, 6—2, 6—1, 6—1; S. Bain defeated E. F. Torrey, Jr., 8—6, 3—6, 6—4, 1—6, 6—2; Walter Roberts defeated Louis J. Grant, 6—3, 6—0, 6—1; Wylie C. Grant defeated R. Torry, Jr., by default; Edward P. Larned defeated George Rushmore by default; D. W. Dilworth defeated Carleton Hale by default; Thomas Slidell defeated W. L. Stewart by default; Charles J. Johnson, Jr., defeated Robert Le Roy by default; Richard H. Palmer defeated C. Frederick Watson, Jr., by default; H. C. Pell, Jr., defeated Hugh Tallant by default; Bayard Rives defeated P. S. P. Randolph by default; Rowland Hazard defeated A. E. Peterson by default.

Second Round—Thomas C. Purdy defeated Walter V. Bennett, 6—1 6—3, 6—1; George M. Church defeated Ezra Gould, 7—5, 6—1, 6—3; Richard H. Palmer defeated H. C. Pell, Jr., 6—1, 6—0. 6—2; Melville F. McLoughlin Donald defeated Joseph T. Willis, 6—1, 6—2, 6—2, Charles M. Bull, Jr., defeated C. A. L. Dionne, 6—2, 6—1, 3—6, 6—4; J. S. Saburs defeated C. W. Pike, 4—6, 7—5, 6—4, 6—0; A. T. Baker defeated George McFadden, Jr., by default.

MAY PLAY BRITISHERS.

NEWPORT, R. I., Aug. 18.—President James Dwight of the United States Lawn Tennis Association announced to-day that in all probability National Champion William A. Larned and ex-Champion William J. Clothier will be selected to represent the United States in the singles in the preliminary tennis matches to be played with a British team at Philadelphia next month to determine whether a British or an American team shall go to Australia to endeavor to capture the Davis International Cup, now held by Australia.

President Dwight said that the selection of the pair to play the Englishmen in the doubles would not be made until after the playing, probably to-morrow, of the National doubles championship match here, but that he thought the pair would consist of H. H. Hackett, who with H. Alexander now holds the National doubles championship, and R. D. Little.

SKEEZIX WINS SONDER RACE.

Six Yachts, Including Joyette, Remain for Final Team Trials.

MARBLEHEAD, Mass., Aug. 18.—The light and variable winds and the long ocean swell which prevailed during the Sonderklasse trials to-day wafted with them to-night the hopes of ten of the sixteen yachts which are seeking honors as the three defenders of the President Taft and Gov. Draper Cups against the German challengers. The eliminations of the special committee of the Eastern Yacht Club to-night reduce the number of contenders to six. These boats are the Wolf, owned by Caleb Thoring of Boston; Ellen, owned by Charles P. Curtis of Boston; Joyette, owned by Commodore William H. Childs of the Bensonhurst Yacht Club, Brooklyn, N. Y.; Manchester III., owned by Reginald Boardman of Boston; Skeezix, owned by Frederick W. Hoyt, New York, and Crooner, owned by C. W. Adams second, of Boston. Summary:

Yacht and Owner.	Elap. Time. H.M.S.
FIRST DIVISION.	
Ellen, C. B. Curtis	1:41:12
Vim, J. B. Nicholls	1:42:06
Spokane III., F. Lewis Clark	1:43:00
Sally X., L. F. Percival	1:45:02
Bandit, C. H. W. Foster	1:45:48
Alarm, Max Agassiz	1:46:14
Bessie, E. C. Thomas, Jr.	1:47:40
Demon, F. B. Crowninshield	1:57:43
SECOND DIVISION.	
Skeezix, F. M. Hoyt	1:40:33
Manchester III., Reginald Boardman	1:41:29
Crooner, C. F. Adams, second	1:43:56
Wag, R. L. Agassiz	1:44:34
Wolf, Caleb Loring	1:45:11
Joyette, W. H. Childs	1:45:37
Lady, Richard Boardman	1:47:55
Eel, H. M. Sears	1:53:14

MOTOR SPEEDWAY OPENING.

Fast Machines and Noted Drivers to Race at Indianapolis To-day.

INDIANAPOLIS, Ind., Aug. 18.—Everything is in readiness to-night for the opening of the new Indianapolis motor speedway to-morrow with the big automobile races. The new speedway track is more than sixty feet wide and two and a half miles in circumference, with a straightaway course of more than a mile at the finish. The practice work augurs well for the smashing of records. Zengel, driving a Chadwick, covered the circuit in two minutes to-day, and drove a mile in 47 3-5 seconds. Many of the score or more of drivers on the track completed the circuit close to that time.

Oldfield, Strang, De Witt, De Palma, Chevrolet, Miller, Ryall, Burman, Momsen, Lyttle, Heina, Aitken, Bourque, Denison, and two amateurs, Arthur Greiner and Ed Hearne of Chicago, are among the leading drivers that will compete in the three days of racing.

There are five events on the programme for to-morrow. The 250-mile race is the feature of the day. A ten-mile free-for-all handicap has twenty-nine entries. Starter Fred G. Wagner of New York will formally dedicate the speedway at noon, when he starts the seven machines in the five-mile stripped chassis race. The other events are another five-mile and a ten-mile stripped chassis race.

Indianapolis has become the Mecca of the automobilists of the country, and every hour brings more in machines and on trains. Many Easterners are here. A caravan of about seventy-five machines arrived from Chicago to-night.

Fly and Bait Casting Contest.

Beginning to-day and continuing for three days the Anglers' Club of New York will conduct a fly and bait casting contest at Van Cortlandt Lake, in this city, with a large number of experts from this vicinity, the West, New England, and other sections of the country competing. Medals, cups, and other prizes will be awarded the successful competitors in the various classes. The tournament is scheduled to open this morning at 9 o'clock.

AUTOMOBILES.

The Automobile Exchange in The Times next Sunday offer the speediest method of locating or disposing of used automobiles.

WANTED—Experienced automobile salesman, thoroughly responsible and with wide acquaintance, to handle high-grade American car. Address Confidential, Box J 45 Times, Times Square.

20TH CENTURY AUTOMOBILE CO.
All makes of cars bought and sold.
1,615 Broadway, cor. 49th St. Tel. 4767 Col.

Used Rainier Cars at Reduced Prices

We have several Rainier cars recently taken in trade, which have been thoroughly overhauled mechanically and repainted like new, and which are to be sold with guarantees

FREE OF REPAIRS FOR 6 MONTHS.

The list includes:
1 1908 50 H.P. Touring Car, cape top
1 1907 35 H.P. " " " "
1 1906 35 H.P. " " " "
1 1907 35 H.P. Limousine.
1 1907 35 H.P. Runabout.
1 1908 50 H.P. Baby Tonneau.

RAINIER MOTOR CO.,
Broadway, Corner 64th Street, New York

AUTOMOBILE BARGAINS.
Buick, Model 10, double rumble.
Cleveland Roadster, 35 H. P.
Elmore Touring, A1 shape.
Ford runabout, remarkable price.
Maxwell touring, with top.
Maxwell roadster, 4 cyl., magneto.
Pope-Hartford touring, very fine.
Rainier touring, '08.
Thomas touring, magneto, like new.
Above machines on hand ready for demonstration. We have many others, and it will pay you to call on us.
HUDSON-FULTON AUTOMOBILE CO.,
247 West 47th Street.

TIMES SQUARE AUTOMOBILE CO. BARGAINS
Largest Dealers in New and Used Cars in the world, no matter what car you want, at Remarkably Low Prices.
NEW YORK, 215-17 W. 48th St., near B'way.
Branches Chicago, St. Louis, Kansas City.

Automobiles
Ready Reference for Buyers

ALCO American Locomotive Company, 1,886 Broadway. Tel. 5300 Col.
AUTO BARGAINS Every make. New & 2d hand PRICES THE LOWEST. Broadway Auto Exchange, 239-245 W. 56th St.
BENZ Benz Auto Import Co. of America. 1599 to 1601 Broadway, N. Y.
BUICK Motor Co., B'way, bet. 55th & 56th Sts. Phone 4040 Col.
CADILLAC Cars, Parts, Repairs, Garage. Columbus Circle. Tel. 5010 Col.
COATES -GOSHEN. Dup. parts on hand; best make. 1,912 B'way. Tel. 2719 Col.
CORBIN 1,888 Broadway, (63d St.) Phone 5903 Columbus.
FRONTENAC Abendroth & Root Mfg. Co., 1,621 B'way. Phone 5177 Col.
HUDSON A. Elliott Ranney Co., B'way at 64th St., N. Y. Phone 3293 Col.
ISOTTA IMPORT COMPANY, 1,623 Broadway. (49th St.)
KISSEL KARS Kissel Motor Car Co. of N. Y., 1,875-1,877 Broadway.
KNOX Knox Automobile Company. 1966-1968 Broadway. Phone 4336 Col.
LOZIER 56th St. and Broadway. Telephone 6885 Columbus.
MATHESON Matheson Automobile Co., 1886-1888 Broadway, cor. 62d St., Tel. 6355 Col.
MOON Moon Motor Car Co. of N. Y. 1,761 Broadway. Tel. 6995 Col.
NATIONAL POERTNER MOTOR CAR CO. 1922 B'way, (64th St.) Tel. 5986 Col.
OAKLAND 40 H. P. $1,600. 30 H. P. $1,250. 1785 Broadway at 58th St. Tel. 477 Col.
Palmer-Singer Cars Palmer & Singer Mfg. Co. 1620-22-24 B'y. Tel. 5050 Col.
Pennsylvania J. M. QUINBY & CO., Division St., Newark, N. J.
PULLMAN Cimiotti Bros. 1,855 Broadway. Telephone 1772 Columbus.
"SIMPLEX" "Made in New York City." 1860-62 B'way. Tel. 4704 Col.
STEVENS-DURYEA A. G. Spalding & Bros. 29 W. 42d. Tel. 433 Bryant.
WHITE WHITE CO., B'way & 62d St. Phone 3952 Col.

Accessories.
Auto Tires and Supplies at Cut Prices. Catalogue free. E. J. Willis Co., 8 Park Place, near B'way.

INSTRUCTION.
Auto school with a history; 3,885 owners and chauffeurs trained; new term Sept. 1; booklet. Y. M. C. A., 317 West 57th St.

To Men Who Know

THE new Fall and Winter MANHATTAN SHIRTS are now on display at all our shops

Prices $1.50 to $3.50

MANHATTAN is the shirt that made Custom-Shirts an unnecessary luxury.

WEBER & HEILBRONER
(Furnishers to Men Who Know)

1185 Broadway
757 Broadway
369 Broadway
146 Broadway
150 Nassau St. (Office)
58 Nassau St.
14 Wall st.

(New Store, 20 Cortlandt St. Open Friday.)

OLD CROW
OLD FASHIONED HAND-MADE SOUR MASH
STRAIGHT PURE RYE
The Standard of Rye Whiskey
Guaranteed Pure Rye Whiskey Under National Pure Food Law, Serial Number 2163
NOT BLENDED
NOT ADULTERATED
SOLD ONLY IN BOTTLES
NEVER SOLD IN BULK
WE ARE THE LARGEST BOTTLERS OF OLD-FASHIONED HAND-MADE SOUR MASH STRAIGHT PURE RYE WHISKEY IN THE WORLD
H. B. KIRK & CO., New York, N. Y.

Ford 1910

If you are looking for "sensations" we are sorry, for we have none to offer. The "sensations" of today are the twelve and twenty-four months' late imitations of the FORD successes of the past.

The FORD 1910 policy will be the same as that of 1909 and several years previous. There will be but one type of car made in the FORD factory and all the FORD energy, ability and manufacturing facilities will be focused on that one product. We have no high priced car. FORD is a specialist.

We are delivering 1910 cars right now; delivered exactly 500 last week. If it's sensational to be different, then this is our only claim to the sensational. Instead of planning, we are producing. In place of promising, we are delivering.

As riding around in attractively tagged pictures affords little profit or pleasure, it would appear to be the wiser plan to settle the matter now and secure a car, not a promise; a proven success, not a designer's dream.

Better arrange for that demonstration by phoning 6895 Col.

4 cyl., 20 h. p. 100 in. wheel base, with magneto, oil lamps, horn.
3 Passenger Roadster, $825.00.
4 Passenger Tourabout, $850.00.
5 Passenger Touring Car, $850.00.
6 Passenger Town Car, $1,000.00.

Ford Motor Company
1723 Broadway, - - N. Y.

The New York Times

"All the News That's Fit to Print."

PUBLISHED EVERY DAY IN THE YEAR BY THE NEW YORK TIMES COMPANY.
Adolph S. Ochs, Pres't & Tr. B. C. Franck, Sec'y.
Address all communications
THE NEW YORK TIMES.

Publication Office	Times Square
Downtown	15 Beekman Street
Wall Street	80 Broadway
WASHINGTON	Washington Post Building
PHILADELPHIA	Public Ledger Building
LONDON:	67 Fleet St., E. C.
PARIS	36 Rue du Sentier
BERLIN	60 Friedrichstrasse

ONE CENT Greater New York, Jersey City, Newark. Elsewhere, Two Cents. Five Cents Sunday.

Subscription Rates—By Mail, Postage Paid.	
DAILY AND SUNDAY, per Week	$0.17
DAILY AND SUNDAY, per Month	0.75
DAILY AND SUNDAY, per Year	8.50
DAILY, per Week	0.12
DAILY, per Month	0.50
DAILY, per Year	6.00
SUNDAY, with Pictorial Section, per Year	2.50
THE NEW YORK TIMES WEEKLY FINANCIAL REVIEW, per Year (to Canada $1.50)	1.00
THE NEW YORK TIMES SATURDAY REVIEW, per Year (to Canada $1.50)	1.00

Add $1.10 per month for postage foreign countries daily and Sunday. 80 cents daily only.

Entered as second-class mail matter.

NEW YORK, THURSDAY, AUG. 19, 1909.

Daily and Sunday Editions mailed to any part of the Country at 75c. per month. Daily Edition 50c. per month. Remit by money order, check, or registered letter. Orders may be left at Publication Office, with newsdealer, or through telephone, 1,000 Bryant.

THE MONETARY COMMISSION.

"I don't know anything. I am a member of the Monetary Commission." These are the unfortunate words put into the mouth of one of the gentlemen who began their task a year or two ago, and who will presently make suggestions for the improvement of our banking and currency laws. His meaning was not that he was ignorant about everything, but only about his particular task as a Monetary Commissioner. He is not in the confidence of the active, managing section of the Commission, and does not know what is being done or why. "I am ignorant of the whole Republican scheme of things."

This is what was to be expected. The currency is being reformed by the same hand that revised the tariff downward. Many honeyed words are used. The most praiseworthy professions are made. A great parade is made of taking everybody into confidence regarding the smallest move under consideration. And yet the fact is that the very members of the Commission are unaware of the real intentions of those whose word is final. When the report is made it will depend for its enactment upon the combinations in its support. There will be no lack of support. Seven thousand National banks with an investment of around $700,000,000 in Government bonds, showing a depreciation of many millions, are a force not to be despised. If the currency is to be reformed upon the principles of monetary science, and not according to the interests involved, there is need of the greatest vigilance.

THE RAILWAYS' HONEST BRIBE.

Mr. YOAKUM, the Executive of the Rock Island-Frisco railways, struck a new note in his address to the Farmers' Union of Oklahoma. His first words were: "The farmers and the railroads are natural partners." The idea has been that they were natural enemies, that the railways were extortioners, and that the farmers were equally immoderate in their exaction through their political power in the Legislatures. It is odd that this should be so, for the railways have created almost illimitable wealth for the farmers, and have reduced their charges almost steadily, until they turned stubborn under the demands through the Legislatures.

Mr. YOAKUM's proposal that the farmers shall co-operate with the railways because their interests are inseparable comes just as the farmers are experiencing some disappointment with the results of their co-operation with the politicians. Railway rates have not been reduced, but are tending upward. Rebates have been abolished all too thoroughly for those who wanted only the rebates of their competitors abolished. Railway commissions have rejected many of the complaints made to them, even when appointed explicitly to condemn the railways. Mr. YOAKUM pleaded for the definite rejection of the extravagant theories of political regulation of railways, especially "that untried political theories be not allowed to be injected into the laws of our country, changing the present system of handling its commerce." As a result of that policy "railroad construction has practically been abandoned, there is no great construction under way, and no encouragement for the near future. This is the one disappointing sign of the country's future growth and prosperity. New railway construction is just as essential for the great development that should take place in the next twenty-five years as it was in the last twenty-five."

Mr. YOAKUM made several definite statements of what his railways would do if encouraged by being allowed to earn their living. Not only would they offer better railway facilities, if they were allowed to combine and extend their systems. His roads also would help the farmers to warehouse their crops, and market them gradually and to better price advantage than when they are compelled to market them in a few weeks. Their business was his railways' business, and they would thrive together if each consulted the other's interest. From Texas there comes an interesting and specific application of Mr. YOAKUM's attractive proposals. The Texans have been attempting to force down railway rates by law. They have had only moderate success, but they have succeeded in a disproportionate demoralization of the railways' business. Railway incomes are so insecure in Texas that railway investments are discredited and construction has been checked even more seriously than in other sections of the country. Yet the Texas farmers are preparing to conduct their unsuccessful campaign with even greater energy, and threaten to make farmers members of the Railway Commission.

Thus threatened, the railways come forward with an honest bribe:

> If the Texas Railroad Commission will agree that the rates on cotton shall not be reduced for at least three seasons, exclusive of the present one, Texas railroads promise to expend within that time at least $18,000,000 for extensions and improvements.

Every mile of new road has the capacity of adding from $10 to $50 to the value of each and every acre for miles along the route. Farmers thus accommodated could make greater profits. If the farmers could come to see where their true advantage lies they would haul down the old sign of partnership with the politicians, and make a new departure by reverting to old, tried, and approved policies of construction rather than destruction.

MAGISTRATE BARLOW'S REASONS.

In a letter to our neighbor The Sun President P. T. BARLOW of the Board of City Magistrates offers this explanation for the remarkable leniency displayed by his colleagues toward hoodlums recently brought before them for raiding elevated and Subway trains and for vandalism in the parks:

> All these cases, and much to my regret they are very frequent, arise from the thoughtlessness and ill manners of young boys who are returning from outings in our great parks, and who are carried off their feet, perhaps, by their superabundant spirits. I know from experience that often the Magistrate is unwilling to convict in these cases unless the offense is more than ordinarily serious, for the reason that a conviction even in this small matter of disorderly conduct debars the defendant forever from both the police force and the Fire Department, and, I believe, from all civil service positions under the Federal, State, and municipal commissions.

Let the acts of vandalism and hoodlumism, which are regretfully frequent, go unpunished in order that the hoodlums and vandals may qualify to become future guardians of the public peace and property, and ornaments of the Federal, State, and municipal civil service? Does Judge BARLOW really mean this? And do the hoodlums so understand it?

LESSONS OF THE MANOEUVRES.

The manoeuvres in Massachusetts are having their predicted educational results. This applies not only to the troops actively engaged in them, but also to those officers of the Army General Staff and the supply departments who are using this opportunity to apply in the field, under actual service conditions, plans which they had previously perfected on paper. So that whether or not Gen. TASKER H. BLISS and his invading army eat their Saturday dinners in Boston, the military gleanings from the campaign will have been many, diverse, and valuable.

In the old days of our army, before the birth of the General Staff, the supply departments and staff corps were independent of one another and the line of the army. There was no department which was more neglected from within and without than the commissariat. The least showy of them all, it received, likewise, the least attention. Congress, military experts, and the public knew little and cared less about the army's food in the field and the manner of its supply.

The creation and organization of the Army General Staff changed all that. Through their four-year details to the General Staff and the two years' service with the line which must intervene before their reappointment away from their organizations, every capable officer is being scientifically trained not only for his duties in the line but also for those staff duties which he may be called upon to perform in war. Sinecures have been practically abolished.

Upon the reorganization of the army no department took on a newer and healthier lease of life than the commissariat. Schools for cooks and bakers were established, at which officers and enlisted men were instructed in the proper treatment of the ration. Information looking to the betterment of and economy in the army's food supply was obtained. Bright and ambitious officers, thoroughly in love with their work for its own sake, were put on the great problem of subsisting an army in the field. And in the present manoeuvres there is ample proof of the correctness of their theories and the soundness of their plans.

Gen. BLISS has succeeded in doing something never before achieved either in real or mimic war, in this country or in any other. He has moved his base of supplies with him every day. Every organization in his army receives its rations almost as soon as it is prepared to make camp, regardless of how far it has advanced into the enemy's country. By moving his base with him daily, Gen. BLISS has left his rear untrammeled by long lines of communication that must be zealously guarded and whose interruption spells defeat. Through the employment of motor-trucks for bringing up the commissary and quartermaster stores on a carefully devised schedule—which must have taken months of hard work at the Army War College—Gen. BLISS has accomplished this task. His army has no rear.

Another important lesson—cumulative, however, since it has been recognized for a long time—is that the day of cavalry as such has gone forever. Grand cavalry charges and flashing sabre attacks—except in pursuit of a defeated army which knows only fear and panic—are things of the past, ended by the long-range rifle and the machine gun. In Germany, in the annual Kaiser manoeuvres, their imperial War Lord still charges his horsemen clean to the muzzles of automatics and field artillery. It is magnificent, but it is not war. American cavalry—and there is abundant proof that there is no better, if as good, in the whole world—is equipped, uniformed, and armed just as is American foot soldiery. The cavalryman in our army has become, in all but name, just what he ought to be, mounted infantry. His scouting, of course, and his screening of advancing infantry are done on horseback. But, to make a bull of it, when the mounted man fights he must fight on foot.

The work of the National Guard signal troops in these manoeuvres has been conspicuously good and has evolved the highest praise from army officers on duty with them. Notwithstanding the tremendous scientific advances made in the methods of using field artillery, the New York militia batteries have more than held their own. They have met that Massachusetts battery which is rated as the best in the militia of the United States and they did not come out of the small end of the horn. And that means much in these days of indirect fire, in which the gun crews never see the targets at which their pieces are fired.

THE ONE HUNDRED'S MISTAKE.

A little humility, a clearer understanding of its present relation to the universe, would immensely become the Committee of One Hundred. A continuance in its present course must necessarily promote the triumph of the powers of darkness which the One Hundred was organized to forestall and prevent.

The Committee has put forth a statement in which it declares that it "invites the co-operation of all parties, bodies of citizens, and individuals in securing the nomination and election" of men fit to hold office in this city, including the Mayor. Nevertheless, "whether or not the co-operation of other organizations" is secured, "the Committee of One Hundred pledges itself that such candidates will be nominated."

Thus far this community has not taken the Committee of One Hundred very seriously. It has paid very little attention to it. The One Hundred are a committee without an organization, without a party. In the Districts, which are the units of potency in our politics, the Committee amounts to nothing. It does not appear to have the backing of any particular "vote." It speaks for itself, but there is no evidence that it represents anybody else.

It is, therefore, somewhat too toploftical for this Committee to issue invitations to real political organizations that have been long in existence to come to its office and apply for assignments to a place in the line. Its invitation will have little allurement for the Republican county organizations, without which no headway can be made against Tammany. It will not even interest the followers of Mr. HEARST or the anti-Tammany Democrats.

Under like unwise guidance and making the same mistake, reform movements in the past have directly contributed to confirm Tammany's power. Many of the aims and objects of the One Hundred are commendable. If it advocates and seeks to promote the reckless use of city money in doubtful or certainly unprofitable undertakings, that is not commendable. If it be true, as seems to be the case, that it is making a calculated and deliberate appeal to "labor," Socialism, certain real estate interests, and other fractions of the community, that is another mistake. The Committee has no mandate to outline the policy of the next municipal administration. It would have shown itself wise, indeed, had it confined its early activities to organizing a campaign for securing the adoption of the Revised Charter, without which the best Mayor in the world cannot give the city a satisfactory Government. Then it would have been time to talk about a candidate worthy the support of all men and all interests that are opposed to the perpetual dominance of Tammany and the SULLIVANS.

The One Hundred would make a better impression on the public mind if, instead of "inviting co-operation," they should announce their willingness to unite with other organizations and parties and with all good citizens in the effort to keep Tammany out by putting fit candidates in.

A WARNING TO SOUTHERNERS.

In Science of Aug. 13 Dr. J. MCKEEN CATTELL, its editor, remarks that Massachusetts and Connecticut have produced from a population of 1,691,213 in 1860, their approximate date of birth, 174 of our thousand leading scientific men, "whereas the adjacent States of Georgia, Florida, Alabama, Mississippi, and Louisiana, with a population of 3,661,219 in 1860, have produced but seven." The disparity, he says, would be reduced to nearly half if the negroes are excluded, but adds:

> The fact that the Southern whites are nearer to the negroes in their scientific productivity than to New Englanders, is in favor of scientific performance being due to social environment rather than to stock. A similar argument may be drawn from the fact, if it proves to be a fact, that mulattoes resemble blacks more than whites in their scientific productivity.

Any Southerner would promptly resent the intimation that birth and breeding account for the lack of eminence of his fellows in scientific endeavor. They are as well descended as the New Englanders, from whom comes, seemingly, a disproportionate share of the Nation's supply of brains. Is it possible that contact with an inferior race has benumbed the Southerners' faculties?

That is the opinion of an illuminating writer on Southern problems, Mr. EDGAR GARDNER MURPHY. In his most recent book, "The Basis of Ascendancy," Mr. MURPHY analyzes the condition to which the Southern white man, if not actually reduced, is in danger of being reduced. The fact of deeper significance, he says, is not the mere pressure of a lower racial standard, but the white man's "cumulative modification of his own standards of self-criticism and self-direction":

> Through the conditions of his familiar contact with less highly developed habits of efficiency, with forms of will more immature than his, he is deprived of that bracing and corrective force, resident in the standard of his peers, which—manifesting itself within every personal world as one of the higher forms of social co-operation—is, in fact, the moral equivalent of competition. He may sin and not die. His more exacting expectations of himself are not echoed from without. Of himself, as he would prefer to see himself, there is no spiritual mirror. The occasional tendency to take himself at his second best is socially unchecked, and both his powers and his inclinations tend to assume the forms of approximation imposed by a life of habitual relationship with a mind lower than his own.

The distinction is thus further dwelt upon:

> To say that the stronger tends to become brutal because the weaker is brutal, or slovenly because the weaker is slovenly, is to touch the process only on its surface. The deeper fact is not that of imitation, nor yet that of contagion. It is that tragedy of recurrent accommodations, of habitual self-adjustment to lower conceptions of life and to feebler notions of excellence, which is nothing less than education in its descending and contractive forms.

That is, in Mr. MURPHY's opinion, the Southerners are becoming simply a class of negro dominators, with a progressive atrophy of all their civilized powers not needed in the process of domination. Of course in this engrossing occupation they can have little share or interest in the progress of science and the arts, or in competing with their white brethren whose environment furnishes them with the goads and spurs to exert to the utmost their faculties in the broader pursuits of civilization. If the case is as Dr. CATTELL and Mr. MURPHY state it, the only salvation for this people, now engaged to its own detriment in controlling the negro, is by every means in its power to teach him to control and better himself.

TOPICS OF THE TIMES.

A Grievance Without Foundation. "Is it possible," asks one of our correspondents, with apparently even more of indignation than surprise, "that religion plays a part in the insurance business?" Had the question stood alone our answer would have been, "We hope so!" adding thereto, perhaps, a few remarks to the effect that the part is probably considerably larger now than it was in the days before a certain memorable investigation brought insurance methods into closer harmony with religious standards than they had been. The inquirer proceeded to reveal, however, that what troubled him was not the present religiosity of the insurance men, but something which he had construed as an effort on their part to limit the issuance of policies by the drawing of sectarian lines among the applicants for them.

That, of course, would be a just grievance, but we do not think it exists. At any rate, our correspondent only proved something quite different when he revealed the basis of his complaint. It seems that when he sought to get his life insured he was asked if he belonged to the Christian Science cult, and told that if so his application would have to be refused. What company did this he did not say, but that they did not all establish the same rule long ago has been a cause of wonder to us, since nothing could be more easily demonstrable than the fact that every Eddyite is an extra-hazardous risk, in constant perils from which the sane part of the population is safeguarded and a disadvantage alike to the company and its other policy holders.

Christian Science may or may not be a religion; that depends upon one's definition of the word; but in either case the exclusion of its followers from the benefits of insurance would be thoroughly justified as a sound and necessary business precaution. And what would an Eddyite, who denies the existence of disease and even of death itself, except as a vain imagining from which he is himself free, want of life insurance, anyhow? With a little consistency and the courage of his delusions, he would never give an insurance company a chance to rule him out as an undesirable, since he never would ask to be protected—at considerable cost to himself—from dangers the reality of which his faith enables him volubly to deny.

Our correspondent would have avoided the painful emotions from which he seems to have suffered if he had remembered that while we have religious freedom, properly so called, we, like every other civilized nation, are obliged to forbid or to penalize the doing of certain things, even though they be done in the name of religion. We would not permit, for instance, the human sacrifices which have been a part of many well-recognized religions, or the polygamy which is still an essential feature of not a few. The case of the Eddyites is analogous. They are free to believe what they please, but they can do only what the law and custom allows.

Mr. Loeb Denies Responsibility. Collector LOEB says that the petty and humiliating annoyances to which arriving passengers and the officers of steamships have recently been subjected by his subordinates were, in some instance at least, less the result of overzeal in the enforcement of the tariff regulations than of a desire on the part of inspectors made antagonistic to him by his recent innovations and reforms to bring his administration into public disrepute. This theory of the situation as it has developed in the last few weeks is not one that would have suggested itself to the unitiate observer of events on the wharves, and on less high authority it could hardly be believed.

That the effect of the public searchings of reputable men, and the seizures of articles which came far within the category of those "littlest things" for which the law admits it does not care, has been exactly that said by the Collector to have been sought by his disaffected underlings is undoubtedly true. Something very much like general indignation has been excited by them, and Mr. LOEB, whom everybody has held responsible for the outrages and absurdities committed in his name, has been the object of much harsh language. He says that he has not deserved it, and, of course, his statement must be accepted, but it will be well for him promptly to put an end to what he admits is an intolerable abuse, and to free the customs service from the presence of men capable of devising and executing a plot at once so mean and so wicked.

Their acceptance without public protest of dismissal would convince the hardiest of skeptics that the Collector's explanation of their actions is correct, and, with the villains out of the way, he can easily see to it that well-known and reputable men are no longer treated like criminals simply because of the remote possibility that they have something dutiable in their pockets. Of course, while a majority of us believe that it is well to raise a little money for the Government and vastly more for the manufacturers by means of a protective tariff, smuggling must be prevented, and trunks and garments must be investigated to such extent as may be necessary to enforce the law, but the thing can be done decently, and even the firmest friend of the highest tariff doesn't want to have his sacred system of taxation made at once ridiculous and obnoxious by turning it into a device for small persecutions.

Ingenious, but Not Acceptable. We do not thrill with sympathy and approval to the suggestion that the man or maid who manipulates a typewriter should be called, not by the same name as his or her machine, but a "dactylograph." The word has, to be sure, certain elements of grandeur, and it is constructed according to the rules of the etymological game, in that both its halves are from the same language, but it would have to be lengthened into "dactylographer" really to serve the use proposed, and it would be a good deal of a chore either to write or to speak that word as often as modern conditions require us to refer to the most blessed substitutes—animate or inanimate—for the laborious pen.

Another objection to the word is that it only means a writer with the fingers, and we do not at the moment recall any writing which is not done that way. Hence dactylographer describes the typewriter no more closely than it does the obsolescent survivors of the unregretted age when everybody used a pen and took chances as to whether what he or she wrote could be read by anybody else or not. That the machine and its operator should have the same name is theoretically objectionable, but not once in a dog's age does it result in any real inconvenience, and we are sure that the world can get along without "dactylographer" better than with it. There are some typewriters who deserve as bad an appellation as that, or worse, but there are others who—well, nobody with a heart would ever consent to the crushing of them under a burden so heavy.

SPANISH-AMERICAN LOANS.

Thinks State Department Keeps Many Things a Secret.

To the Editor of The New York Times:

The New York Herald of the 25th of July and The Chicago Tribune of the same date contain articles to the effect that the United States would continue the regular business, begun under Roosevelt, of imposing "American" loans on Spanish-American republics, citing Honduras, Guatemala, and Costa Rica especially; and hinting that the payment would be guaranteed by the Government at Washington, who would keep off some of the would-be loaners of the European capitals.

Immediately does the speculation suggest itself, that these loans are perhaps made by our State Department—protected financiers to those very despots whose doings have been so graphically depicted in THE TIMES. And then many questions intrude themselves upon our inquiring minds: How does the State Department divide the "good" despots from the bad ones; how distinguish the "desirable" Governments from the undesirables? (That is to say, from those upon which a loan at 20 per cent net profit, can't be forced?)

May we never be advised by our secretive Assistant Secretaries of State (chosen straight from the offices of the financiers who are to make the loans imposed on the "good" despots) what benevolent 20 per cent. loan impositions are going forward in Spanish-America, and what countries are trying to resist these impositions? May we ask whether it always happens that "disorder requiring the attention of the State Department and the presence of an American man-of-war," arises in countries which are in the clutches of "Presidents" who are about to accept the "American" loan, as in recent instances? Do Peace Conferences, inspired by our pure and holy American high-financiers and politicians, frequently or always seem to restrain and threaten Spanish-American countries and political movements while they are striving to dislodge graft-and-blood autocracies from power? Can it be that the altruistic American apostles of peace for Spanish-America are the representatives of American holders of Spanish-American bonds whose 20 per cent. bonus and regular interest payments are made secure by the financial genius of the State Department? Can it be that force and fraud are used to secure and impose these loan contracts and force threatened to secure compliance with them? Are many more of these loans being arranged for at Washington? Are the bad despots all becoming rapidly so very good as to meekly receive these benevolent loans? The Minister Plenipotentiary from Missouri would like to know.

JOSEPH DANA MILLER.

New York, Aug. 17, 1909.

Central Park Music.

To the Editor of The New York Times:

The music in Central Park is admirable, the conditions for hearing it, abominable. With not over 60 per cent. of the space within hearing distance of the band stand utilized, hundreds of people are compelled to stand or wander aimlessly about, to the constant annoyance of those who are comfortably seated and want to listen to the music in quiet.

I hope THE TIMES will take the matter up and induce the Park Department to make provision for comfortably seating all who can get within reasonable hearing distance of the music.

J. H. G.

New York, Aug. 16, 1909.

Thinks Ivins Ideal Mayor.

To the Editor of The New York Times:

There should not be so much speculation as to the most desirable candidate for Mayor of this city in the coming campaign when we have a man like William M. Ivins in the community to answer for every qualification necessary to make an ideal Mayor of the great municipality. A practical man, who understands the requirements of this town, and is thoroughly conversant with the principles of municipal government. He is learned, strong, progressive, and broad. With these qualifications necessary to make the ideal Mayor, he is the man of the hour.

S. L. S.

New York, Aug. 17, 1909.

Valedictorian in Medicine.

To the Editor of The New York Times:

In your issue of last Sunday you stated that no valedictorian of Yale during the past thirty years has ever studied medicine. Levi O. Wiggins of the class of 1885 graduated in 1888 from the College of Physicians and Surgeons of New York, ranking third in his class, and afterward served with credit on the house staff of Roosevelt Hospital. He subsequently died of tuberculosis.

GRADUATE OF 1884.

New York, Aug. 17, 1909.

USE OF HARVARD'S NAME.

Complaint That Dr. Eliot Was Asked to Edit "Harvard Classics."

John Jay Chapman of Camden, Me., has sent the following letter to Henry L. Higginson, Boston, one of the members of the Corporation of Harvard University:

Camden, Me., Aug. 16, 1909.

Henry L. Higginson, Esq., Fellow of Harvard College.

Dear Sir: It is now almost a month since I asked Dr. Eliot, by a letter published in The Boston Transcript, what authority had been given by Harvard University for the use of the name of Harvard in the publication of the so-called "Harvard Classics." Dr. Eliot has not seen fit to gratify my curiosity. If there is something improper or impertinent in my desire to have this mystery cleared up, I should like to have some responsible person set me right.

A report now reaches me that the Corporation of Harvard has, by formal vote, twice requested Dr. Eliot to undertake the task of choosing a list of books to be published under the title of "The Harvard Classics," for which service Dr. Eliot is to be paid by the publishers. This series, then, is to bear the name of the university, but is not to be issued by the university. It is to wear the complexion of a learned publication, but is to be a cheap, popular, and moneymaking publication, hastily edited, to which Dr. Eliot and the university lend their names—Dr. Eliot being repaid in money and the university being repaid, so far as appears, only in the advertising which it shall receive through the enterprise.

If I have misstated the nature of the scheme I earnestly desire to be corrected. I am a Harvard graduate and have, therefore, some personal stake in the honor of Harvard. The thing that seems to be wrong about the scheme is that the name of the university is being used to make money for Dr. Eliot and for certain publishers. Yours, respectfully,

JOHN JAY CHAPMAN.

CORPORATION TAX.

Thinks Law Will Expose Business Secrets—False Accounting.

To the Editor of The New York Times:

In Attorney General Wickersham's estimate of advantages of the tax on corporations to creditors, purchasers, dealers, &c., as quoted in your editorial, he entirely overlooks the suffering and loss to the corporation, viz.: Exposures to rivals of its affairs, subjecting itself to additional fierce competition, and deterring every thoughtful man from further investment in corporate business on such terms. The first requirement for success in business is secrecy; encouraging the invention and employment of new processes and methods, also the conservation of credit; the economies on which so much depends; the extraordinary effort, "the last turn of the screw," indispensable to success. What is the encouragement for a corporation to struggle for all of these, when, after all, the corporation is to be compelled to advertise precisely its conditions, expose all its weak points, as well as its strong ones, thus setting every rival in hot emulation to take advantage of the former and to utilize the latter?

F. J. M.

New York, Aug. 17, 1909.

To the Editor of The New York Times:

THE TIMES's editorial, captioned as above, strikes at the very crux of the matter.

The mere fact that the corporation tax is not a tax on doing business, but a tax on making a profit, condemns it from the start as a legal monstrosity, and if the courts ever permit of its becoming operative it will surely invite falsification of accounts and every other conceivable device known to bookkeeping to accomplish its evasion. But to not a few the saddest feature of the whole wretched affair is the apparent composure and ease with which Mr. Taft discards all Constitutional and legal restraints, apparently determined upon paying off one of his "debts of honor" to his calamitous predecessor in the form of this particularly odious legislation, which is in every way repugnant to the American people.

A. B. H.

Lenox, Mass., Aug. 17, 1909.

THE LINCOLN DESIGN.

Coin Should Show More of the Expressive Features and Less Coat.

Permit me to say a final word about the Lincoln cent, now that the honorable Secretary of the Treasury has wisely ordered that further issues of this coin will not have the advertisement of the designer placed on this most widely circulated piece. By placing the thumb over the head of the coin, it at once becomes apparent that if the design had been submitted to any of our art associations, or societies, it would have led to the suggestion that it have less of Mr. Lincoln's coat and more of his expressive features, and thus make it truly a Lincoln piece.

In all the various pieces that have appeared commemorating the recent Centennial, no artist has attempted to deal so sparingly with the features and occupied so large an amount of the field with garments, but as our late President Roosevelt recently had his medallion made with much coat and the shoulders emphasized, it no doubt caused the artist to repeat his skill in making garments at the expense of the subject. Add to this the fact that the first die contained the full address of the designer, lacking only the residential address and place of business, it becomes apparent to us all that future designs should at least be submitted to competent bodies, with the privilege of offering criticism before the impetuosity or favor of an Executive makes the innovation by disregarding all traditions of our National Government, in which only emblems of Liberty, with slight variations, have been used.

CONSTANT READER.

New York, Aug. 17, 1909.

The Lincoln Cent.

To the Editor of The New York Times:

The writer fully agrees with "E. M." in your issue of Aug. 11 regarding the Lincoln pennies. Brenner, the sculptor, is in the same class as Bela L. Pratt, Saint-Gaudens, and Morgan. Artists' initials appear on our silver dollars, halves, quarters, and dimes; they appear in monogram form on the Saint-Gaudens coins, and the late $2.50 and $5 goldpieces have B. L. P. plainly showing in the design. I think Lincoln on our coins means more to the American Nation than does a little girl disguised as an Indian. However, I do not believe Brenner has done his best in the design of the penny; but it is a good start, and the long line of our illustrious Americans on our coins will have more educational and patriotic influence on the citizens of our country than all the biographies and histories ever compiled. Above the speculative aspect of the appearance of the Lincoln penny stands the great love we bear for our noble Lincoln, and these pennies will always remain monuments to his memory.

A. A. LEVE.

Syracuse, N. Y., Aug. 15, 1900.

Replica or Copy?

To the Editor of The New York Times:

The Half Moon is incorrectly called a "replica."

The definition of replica is, "a copy of an original picture done by the same master." The Half Moon is a copy or imitation. Nevertheless replica has rather a lofty sound.

T. F.

New York, Aug. 17, 1909.

HER SPECIALTY.

Jane doesn't boast Directoire shape,
  Her hair's not Psyche style,
As o'er the grass, at dewy morn,
  She flits, with quip and smile.
Her tidy skirt's of natty blue,
  Her blouse short-sleeved and white;
And every movement of our Jane
  We watch in keen delight.

Sweet comes the breath of murmuring pines
  From river bank and hill.
The sky is cloudless; myriad birds
  Their matin chorus trill.
The bacon's sizzling in the pan,
  The coffee scents the air.
Our table's spread beneath an oak;
  We wait for Jane, the Fair.

Oh, Jennie isn't much on fudge,
  Nor yet with chafing dish,
But out here where our tent gleams white
  No worthier cook you'd wish.
'Rah! Here she comes! Ho, breakfast, boys!
  And then for forest tramp!
Ah, who can beat the johnnycakes
  Our Jennie makes in camp!

ELLA A. FANNING.

TAFT NOT WORRIED OVER TEST OF TAX

He Expected His Corporation Levy Plan to be Strongly Contested in the Courts.

HAS GOLF DISAPPOINTMENT

Hammond Unable to Play Rubber Foursome—President Denies He Is to Buy a Summer Home.

BEVERLY, Mass., Aug. 18.—Reports which are reaching Beverly daily from Washington and New York that the constitutionality of the new corporation tax is to be tested just as soon as an effort is made to collect it have not disturbed the President the least, as he laughingly told a number of callers at the Taft cottage to-day. The tests and the protests, the President declared, were all anticipated and no threats of the corporation lawyers now cause him any alarm.

Mr. Taft, himself a lawyer of some eminence, is thoroughly convinced that the tax will stand any test that may be applied to it. Attorney General Wickersham, a corporation lawyer of note, and Senator Root collaborated on the provision of the Tariff bill, and the measure as enacted, they believe, will survive any attempt to nullify it. Mr. Taft said to-day that the test cases were but natural and that no new system of taxation ever had been submitted to without some sort of fight.

Attorney General Wickersham is coming to see the President Friday afternoon, but the prospect of litigation over the corporation tax has nothing to do with the visit. Mr. Wickersham has some pardon cases upon which he desires the President to act and he wants also to go over with Mr. Taft a few of the preliminaries in the plan for the reorganization of the duties of the Inter-State Commerce Commission, the amendment of the Sherman Anti-Trust law, and the bringing of inter-State corporations more definitely under the control of one of the branches of the Government. Mr. Wickersham has given much study to these subjects, which will be the principal recommendation of the President's message to Congress in December next.

Mr. Taft has outlined his own views to his Cabinet on these subjects, and has left to Attorney General Wickersham, Secretary Nagel of the Department of Commerce and Labor; Senator Root, and several other advisers the work of framing the needed remedies. He will take the plan presented by his Cabinet officers in the Fall, and with his own conclusions added will present it to Congress.

The President received a rather mysterious visit to-day from Assistant Secretary of the Treasury Norton, who was accompanied by Charles G. Dawes, ex-Controller of the Currency, and now President of the Central Trust Company of Chicago. Neither Mr. Norton nor Mr. Dawes would discuss their visit in any way. The President said it was a departmental matter, which was undecided. Mr. Norton left to-night for Dublin, N. H., to report to the Secretary of the Treasury, Mr. MacVeagh, who, it was stated, would come personally to see the President either on Friday or Saturday. Mr. Dawes left to-night for New York.

Norton is in charge of the Internal Revenue Division of the Treasury and his visit may have had to do with the collection of the corporation tax.

Secretary McVeagh will take up with the President the appointment of members of the tariff advisory Commission, which was authorized in the Tariff bill. The President has left to Mr. MacVeagh the duty of finding the right men, and the Secretary has reported by letter that the task was no easy one.

President Taft this afternoon received Sir Frederick Pollock, the eminent English writer on jurisprudence, and his son. They were introduced by Associate Justice Oliver Wendell Holmes of the United States Supreme Court. Sir Frederick is in this country to attend the annual meeting of the American Bar Association, and will take an active part in the discussion before that body.

The President to-day specifically denied that he was negotiating for the purchase of a Summer home on the North Shore. The denial included his brother, Charles P. Taft, and both of his other brothers. There have been many rumors that either the President or Charles P. Taft might buy an estate at Ipswich, which is one of the "show" places of New England, commanding an unbroken line of ocean front four miles long. The President's many visits to the place on his automobile trips evidently gave rise to the rumor, but he went only for the view.

Leaving a cheerful log fire in the library of his cottage early to-day, clad in heavy weather clothes from head to foot, Mr. Taft went out into the cold and mist of a dismal gray day to have a "rubber" game of golf against Gen. Adelbert Ames and W. J. Boardman of Washington, his own playing partner to be John Hayes Hammond. The score stood two all and the President was looking forward with great glee to winning the odd game. After a delay, however, word came that Mr. Hammond was ill and would not be able to play again for a week or more. In the meantime the championship of the Presidential foursome must remain undecided. The President played eighteen holes with his elder son, Robert, as an opponent. Charley, too, has taken up the game and is receiving instructions from his father.

PARKER SUSPICIOUS OF TAX.

Thinks Taft Plan Will Provide Immunity for Great Corporations.

BUFFALO, N. Y., Aug. 18.—Commenting on the new corporation tax in the September number of Norman E. Mack's National Monthly, ex-Judge Alton B. Parker says that the tax is welcomed by the giant corporations of the country in the belief that they can seek immunity from State supervision behind it.

"But a few days ago," says Mr. Parker, "Mr. Corey, the President of the United States Steel Corporation, returning from Europe, hailed with approval the tariff bill containing the corporation tax, in which his departing associate—Judge Gary—heartily joined, adding thereto the prediction that 'Now we will enter upon a period of great prosperity.'

"Naturally, the small corporations engaged in honest business prosecuted in obedience to law, do not look kindly on this attempt to add to their burden of taxation. It is otherwise, however, with the great combinations in restraint of trade which seek to dominate so many fields of endeavor. They wish to be let alone, and to that end seek immunity even at the cost of increased taxation and continued political contributions.

"To some writers the statute apparently seems entirely innocent of a purpose to trespass upon the powers reserved to the States and to the people. It appears to me, on the contrary, but another step in the carrying out of a carefully devised plan of centralization of power in the Federal Government."

HORSE SHOW PRIZES TO TOTAL $50,000

National Association Directors Add $10,000 to Prize List for Draught Horses.

WILL RETAIN PROMENADE

New Features Will be Introduced at Madison Square Garden Exhibition in November.

At a meeting of the National Horse Show Association yesterday it was decided to increase the prize list to $50,000. This amount is nearly $15,000 in excess of the record total of last year. This increase is due to the desire to help the breeding of draught horses, for which purpose $10,000 was added to the original prize list. Alfred G. Vanderbilt, who presided at the meeting of the Directors, espoused the cause of the American farmer, and the new classes will include the highest types of Percherons, Belgians, Shires, and Clydesdales. These horses will prove an attractive feature at the annual exhibition of the National Association at Madison Square Garden next November.

It is the intention of the Directors of the association to introduce several novelties to make the affair more interesting and spectacular from a horse standpoint, while at the same time retaining all the social features. In following out the latter part of the programme it was decided to retain the promenade in front of the boxes. It was at first suggested that this be eliminated so as to provide more room for the jumpers and harness horse classes. The past popularity of the promenade made it a dangerous experiment to do away with it, and the Directors decided to retain it. This, however, will not interfere with the decorative plans of the interior of the Garden, which will be unusually elaborate. Palms, growing plants, and bunting will be used in profusion, and myriads of electric bulbs will be distributed throughout the building.

Assurances have been received from nearly all the leading exhibitors that the entries will be largely in excess of former years. This applies to all classes, and among those who have already promised to send entries are Alfred G. Vanderbilt, Reginald C. Vanderbilt, Paul A. Sorg, Richard P. McGrann, Sidney Holloway, C. W. Watson, William H. Moore, Mrs. Sophie D. Gummey, Harvey S. Ladew, William Carr, Rufus L. Patterson, Thomas Hitchcock, Jr., Edwin H. Weatherbee, and others.

Joseph W. Harriman, one of the Directors, confirmed the announcement made recently that the United States cavalry would appear every afternoon and evening in feats of horsemanship, and that the troop would probably be selected from one of the Western crack cavalry regiments, whose men have had their rough riding training on the Western plains.

Almost simultaneously with the decision of the Directors came the cable announcement yesterday afternoon that Europe had practically been depleted of its champion draughters by American owners and dealers, who intended exhibiting them at the International show in Chicago in December, but who will now show them a month earlier at the Garden, giving the visitors to the National show the first opportunity of witnessing a million dollars' worth of horseflesh in the arena at one time when the Clydes, Percherons, Shires, and Belgians are paraded, as the 200 prospective entries will have an average value of $5,000 each.

Edward Morris of Chicago, whose champion six-horse team was the big feature of the London Olympia recently, will show, in addition to his champion six, ten of the best Clydesdales in Scotland, including the champions of the Highland Show, which he purchased last week.

The McLaughlins of Kansas City purchased a few days ago the champion Percherons of the Nogent in the heart of the Perch country in France, while the Crouches of Lafayette, Ind., annexed the champion Percherons of the Paris show at the same time. Alexander Galbraith of Janesville, Wis., has just received a shipment of champion Belgians, and the Troumans recently garnered the best Shires exhibited at the Royal in England. Alfred G. Vanderbilt in discussing the new departure in favor of the draught horses yesterday said:

> As the draughter is primarily the farmer's horse and as the farmer is the backbone of the country, it should be the principal object of those having the interest of horse breeding at heart to develop the class of horses which will do the majority of people the most good.
>
> For this reason the National Horse Show Association this year has departed from the beaten path of offering prizes exclusively for carriage and roadster classes and will offer $10,000 in the draught horse classes, which will be included in the exhibit for the first time in its history, as the association is desirous of showing to the farmer and breeder of this country the best types of draught horses that England, Scotland, France, and Belgium afford.
>
> Abroad every farmer produces a good horse and with much profit, and there is no reason why the farmer of this country cannot supply the active demand in the United States for draught horses, more especially in this Eastern country, where farm vitality can only be renewed by mixed farming—that is, by having more animals on the farm to produce necessary fertilizer.

MISS CROSBY TO WED.

Daughter of Henry A. Crosby to Become Bride of Daniel De Menocal.

The engagement is announced of Miss Beatrice Crosby, daughter of Mr. and Mrs. Henry Ashton Crosby of 29 Washington Square West, to Daniel de Menocal of China. Mr. Menocal is a Spanish banker.

Miss Crosby has been prominent in New York society since her début four years ago. Her mother was Miss Mary Leavitt, and is related to the Potters of New York. Miss Crosby is a niece of Mrs. Robert J. Hare Powel, of Dobbs Ferry and New York, who was Miss Elizabeth B. Crosby. Miss Crosby has a younger sister, Miss Josephine M. A. Crosby, who has also make her début in society.

FERGUSON—MACDOWELL.

Miss Marie Ethel MacDowell, daughter of Mr. and Mrs. Hammond Lee MacDowell, of Verona, N. J., and Mr. William Henry Ferguson of Elmira, N. Y., were married in the Verona Methodist Church yesterday by the Rev. Charles E. Little, pastor, assisted by the Rev. A. H. Crosbil of Brooklyn. The interior of the church was handsomely decorated with potted plants, palms, ferns, and smilax. The bride was attended by Mrs. Florence Cook MacDowell of Verona, as matron of honor, and Miss Vivian Wood of Montclair, and Miss Gladys Ronald of Ridgewood, as maids. Miss Norma MacDowell, sister of the bride, was ring bearer.

The bride wore white satin, Duchess, with pearl trimming. She wore a veil caught up with orange blossoms and carried a shower bouquet of bride's roses and lilies of the valley.

Elmer Dodd of Montclair was best man, and the ushers were Harry Dodd of Montclair, Harold Gobel and O. D. Canniff of Verona, and Carl Hopwood of Caldwell.

After the ceremony a dinner was served at the home of the bride's parents on Bloomfield Avenue. After a wedding trip Mr. and Mrs. Ferguson will reside in Verona.

All coffee ails yield to well-made
Postum Coffee
Be sure it's well boiled.

ELLIOTT—JOYCE.

WASHINGTON, Aug. 18.—Miss Daisy Isabel Joyce, daughter of Mrs. Alice Russel Joyce of this city, and Jackson S. Elliott, a Washington newspaper man, were married this afternoon in Philadelphia by the Rev. Father Kavanaugh. They met as reporters on a Washington newspaper soon after Mr. Elliott came here from Iowa several years ago. Mr. and Mrs. Elliott will soon make an extensive tour through the South.

Capt. Catlin Weds Miss Perrin.

Special to The New York Times.

LAKE PLACID, N. Y., Aug. 18.—Miss Sarah Perrin of St. Paul, Minn., and Capt. George D. Catlin, U. S. A., Twenty-eighth Infantry, stationed at Fort Snelling, Minnesota, were married here today. The bride is the daughter by a former marriage of Mrs. Charles H. Grasty of St. Paul, the wife of a well-known Western newspaper publisher. The bridegroom, who is very well known in New York, is the son of Gen. I. S. Catlin, U. S. A., retired, of Brooklyn. Capt. and Mrs. Catlin have left for New York, where they will spend their honeymoon before going West.

J. N. Jarvie to Wed Miss Newton.

The marriage of James N. Jarvie of Upper Mountain Avenue, Montclair, N. J., and Miss Helen Vanderveer Newton will take place Saturday morning, Aug. 28, in the home of the prospective bride's father, John Newton, 455 Franklin Street, Bloomfield. The bridesmaid will be Miss Mary Guion Oakes, daughter of Mr. and Mrs. Thomas Oakes of Oakside, Bloomfield. The Rev. William T. Wilcox, pastor of Westminister Presbyterian Church, Bloomfield, will officiate. Immediately after the ceremony the couple will sail for Europe on their honeymoon.

Social Notes.

Among those sailing yesterday on the Adriatic were Mrs. J. Pierpont Morgan, Mr. and Mrs. W. Mulford Martin, Mr. and Mrs. J. Morgan Wing, Dr. Frank Taylor Fulton, Miss Margaret Gillespie, W. H. Langhorne, and John Hamilton.

Mrs. Robert Lenox Belknap of 3 West Eighth Street is spending a fortnight at Charmard's, Murray Bay, Canada.

Mr. and Mrs. Randall Hagner have returned to Washington after a visit to New York. In September they will spend a few weeks at Belle Haven, Conn.

Count Moltke, the Minister from Denmark, has returned from Denmark and is stopping at the Hotel Wolcott, where the Countess has been spending the last week.

Mr. and Mrs. George Marshall Allen will return from abroad the last of October.

Mr. and Mrs. John G. McCullough are at Bennington, Vt.

ON THE ATLANTIC HIGHWAY.

Passengers Arriving and Departing on the Ocean Liners.

The transatlantic steamships arriving yesterday and some of their passengers were:

MAJESTIC (Southampton)—Mr. and Mrs. Prentice Ashton, Mrs. Donald Chappell, Mr. and Mrs. Lyman Denison, Miss Mary J. Dutton, John T. Fleming, Ernest John Krause, William W. Mason, C. H. Montgomery, Warren T. Rawson, Ernest S. Suffern, Mr. and Mrs. F. Dudley Tait, Mr. and Mrs. H. E. Vanderlip, Mr. and Mrs. Samuel A. Weller, and John Q. Wood, American Vice Consul at Milan.

BLUECHER (Hamburg)—Mrs. Lucy L. Camp, Mr. and Mrs. John J. Barrett, Mr. and Mrs. V. L. Clemence, Mrs. Laura Davidson, S. F. Emmons, Baron von der Goltz, German Minister to Colombia; Alexander Gunther, Frank Hanson, John Hunt, G. A. McCurdy, Miss A. E. E. L. Owen, Miss Elizabeth A. Peters, Judge and Mrs. H. H. Rolapp, Mr. and Mrs. S. H. Spear, and Edwin Wolther.

PRINZESS IRENE (Naples)—Bernardino d'Auria, Mrs. R. F. Bryant, J. L. Baldridge, Clifford H. Cheftee, Frederick T. Clark, Carl Russeell Fish, Mrs. Brvant S. Fassett, Mrs. George F. M. Hauck, Mr. and Mrs. Stuart D. Jessup, Edgar Lee, Mrs. A. D. Rocknell, Jr., Charles A. Starbuck, Mrs. Thomas Day Seymour, Mr. and Mrs. J. S. de Talco, Mr. and Mrs. T. W. Warner, and H. K. Windsor.

The steamships sailing to-day and some of those booked to depart on them are:

PANNONIA (Naples)—Mr. and Mrs. George W. Botsford, J. A. Brown, F. M. Clapp, F. D. Freeman, Mrs. Alexander Holosayay, and Miss Mabel A. Taylor.

BRETAGNE, (Havre)—Emilie Calineau, J. G. C. Cottier, Lucien Ducollet, Lieut. E. C. Rhoads, and R. F. Williams.

CONTROL FOREIGN VAUDEVILLE

Orpheum Circuit Arranges to Interchange Acts for Long Engagements.

Martin Beck, the manager of the Orpheum Circuit of theatres, yesterday cabled the New York office from Europe that he had made an arrangement with the foreign music hall managers by which the Orpheum Circuit obtains practical control of the foreign vaudeville market.

Both M. Meyerfeld, the President of the company, and Mr. Beck are now in Berlin, where they are conferring with Director Steiner of the Wintergarten, Ben Tieber of the Vienna Apollo, Charles Aumont of Paris, E. K. Tichy of Prague, H. B. Marinelli of Paris, and Director Thurin of the Apollo, in St. Petersburg, representing the leading music halls of the Continent.

The foreign managers are said to be eager to form a working agreement to interchange acts with the allied vaudeville interests of America, and Mr. Beck and his associates have been at work on a co-operative plan for nearly two years.

It will be possible under the booking system of the present plan to offer an attraction time for three consecutive years in this country and Europe.

800 ARTISTS BLACKLISTED?

Investigation of Charges by "White Rats" Against "Trust" Is Begun.

CHICAGO, Aug. 18.—An investigation of the charges brought by vaudeville actor associations that actors are engaged by the "Vaudeville Trust" on "iniquitous terms" was begun to-day before the State Labor Commission. Committees from State and National organizations of actors were present to give testimony, but the hearing was postponed until Aug. 25 at the request of the attorney for the Western Vaudeville Managers' Association.

Harry Mountford of New York, Secretary of the Board of Directors of the White Rats of America, who caused the investigation, said:

"The Western Vaudeville Managers' Association and the United Booking Offices of America have blacklisted 800 of the foremost artists of the day. All we want is equitable contracts, legal in form, and containing no clause in restraint of trade or in violation of any law."

Amusement Notes.

Minnie Dupree is to appear in vaudeville in a sketch called "Wanted a Cook." She will open in one of Percy Williams's theatres on Aug. 30.

Harry Fairleigh replaced Edwin Wilson in the role of Captain von Lorenty in "The Gay Hussars" at the Knickerbocker Theatre last night.

Henry Kolker returned yesterday from Australia, where he appeared as leading man for Margaret Anglin.

Mlle. Albertina, who for many years has been premiere of the ballet at the Hofburg Opera in Vienna, arrived yesterday on the Bluecher. She is to be the head of the ballet at the Hippodrome this season.

The Lincoln Square Theatre will reopen on Sept. 4 under the management of the Shuberts with "Girls." It is the intention of the management to give a weekly change of attraction, and all the Shubert, Liebler, and Fiske attractions are promised there.

W. R. G. Craerin will give a series of three travel talks on the great tourist cities of America this Winter.

Mabel Hite has been engaged by Liebler & Co. to star in a new comedy which they will produce later in the season, and in which her husband, Mike Donlin, the baseball player, will likewise appear.

After an absence of six years Helen Redmond, the Dolores of "Florodora," is to return to the stage as prima donna for Joe Weber in his "The Merry Widow and the Devil." Miss Redmond is the wife of Dr. Frederick J. Kalteyer of Philadelphia.

Julia Herne, a daughter of the late James A. Herne, yesterday sold to Liebler & Co. a play called "Managing Sylvia," which will be produced this season. Meantime Miss Herne will be seen as Jenny in "The Battle" with Wilton Lackaye. Miss Herne is the second of the Herne sisters to come under the Liebler management. Miss Crystal Herne will play with Walker Whiteside early in the season, and later will create the title part in "Miss Philura," a new comedy by Henry Blossom.

POLITICIANS DODGE BINGHAM'S ATTACK

Let Him and the Mayor Fight It Out, McGowan Says—Ancient History, Murphy Declares.

SQUEALER, M'CARREN WRITES

Commissioner Baker Says Politics Can't be Wholly Kept Out of the Force—Sheriff Foley's Comment.

While ex-Police Commissioner Bingham's attack upon Mayor McClellan created a great stir among Tammany politicians and office holders yesterday, there seemed to be no strong desire manifested on their part to make public comment upon it.

At the City Hall the magazine article was freely discussed, but not for publication. Office holders and leaders of Tammany Hall talked about it as they met, but they stopped when approached for some public expression.

Mayor McClellan was out of the city, and Acting Mayor McGowan said he did not care to give any attention to the ex-Commissioner's criticism.

"I think that is a matter that can best be left to Mayor McClellan and Mr. Bingham," he said. "They both claim Irish blood in their veins, and I guess I'll let them fight it out."

Charles F. Murphy was asked what he thought about it.

"I haven't even read it," he replied. "Why should I, anyhow? It's all ancient history, ain't it! I've got other things to think about besides spending my time on things that are past and gone."

Sheriff Foley declared he had not read the article, but had heard everybody talking about it.

"What's the use of reading it?" he asked. "Didn't Bingham have to take back almost everything he said while he was in office? He had to back water on that talk about the big bribe that was offered him, about 50 per cent. of the Jews being crooks, and other things, so why should I know that there is any truth in what he says about the Mayor?

"That was pretty good, though, what Bingham said of the Mayor's little game to win the ministers. He's a great one for putting spice in what he says, isn't he? But whether what he says is true or not, you'll have to find that out somewhere else."

Police Commissioner Baker said: "I will not comment on it; it is an attack on the Mayor, and it is up to him to attend to it. Since the Mayor has made me Police Commissioner I have had a free hand in handling the affairs of my department, and such transfers as have been made were consummated without the suggestion of outsiders."

Asked if he approved Gen. Bingham's methods in directing the Police Department the Commissioner answered:

"Some of his methods were good; there were others I did not approve of. One that I did not like was his placing so much responsibility upon the shoulders of the Deputy Commissioners. He gave Secretary Slattery too much latitude and power, but his orders have been rescinded in these directions.

"I am a Democrat, and an organization man," said the Commissioner, "but while I am Police Commissioner I am not in politics. You can't thoroughly keep politics out of the Department, but you don't see any politicians coming into this building for favors; I wouldn't stand for it."

Senator Patrick H. McCarren of Brooklyn was approached by several reporters yesterday morning as he came out of the Clarendon Hotel and asked for a statement on Bingham's charges. He gave it. But to make sure that he would not be misquoted, he wrote in pencil the following on a piece of paper:

> I am again impressed with Gen. Bingham's military prowess and his superb ability as a squealer.

"That's all," he said, as he handed the paper to one of the reporters and walked away.

LIAR, PERCY NAGLE SAYS.

Never Once Asked to Have a Police Captain Transferred, He Declares.

Special to The New York Times.

SARATOGA, Aug. 18.—Percy Nagle, Tammany leader in the Thirtieth District of Manhattan, in comment on ex-Commissioner Bingham's criticism, said to-night that Gen. Bingham reminded him only of an empty barrel rolling down hill and making a loud noise when it hit the high places.

He declared that for nearly twelve months he had not been inside a police station, and said that if Mr. Bingham stated that he had even asked for the transfer of a police captain he lied.

In his statement in Van Norden's Magazine attacking Mayor McClellan, Gen. Bingham cited Nagle's power over the police as a particularly glaring instance of Tammany's methods. He said Nagle had the police of the East 126th Street Station demoralized, and that transfers had been made there by the Mayor's orders, presumably at the Mayor's dictation. The result was that discipline ceased to exist, and the policemen feared Nagle more than their superiors. So strong did Nagle's influence become, Bingham said, that he himself was forced to visit the precinct, line the men up, and tell them that they must cease paying attention to political leaders.

The Commissioner put a new Captain in charge, made many raids, and altogether had a long and difficult fight in that district, never once receiving any support from the Mayor, he said, who had, on the contrary, surrendered to the demands that the new commander of the precinct be transferred.

Richard Hoffman.

Richard Hoffman of 125 East Thirty-sixth Street, formerly well known as a composer, died suddenly on Tuesday from heart disease at his Summer home in Mount Kisco, N. Y., in his seventy-ninth year. He was born in Manchester, England, and came to this country when he was 16 year old. He accompanied Jenny Lind in her tour of the United States in 1850, having been engaged for that purpose by P. T. Barnum. He had already made his first appearance on Nov. 16, 1847, at a concert in the Broadway Tabernacle. Mr. Hoffman had been an honorary member of the Philharmonic Society since 1854, and frequently played in its concerts. In 1897 the society gave him a golden jubilee. He composed many well-known songs and made many operatic adaptations. Among these are "La Gazelle," "Crépuscule," "Spinning Song," "Crossing the Bar," "Memory," the adaptation for the piano forte of the Rhine Maiden's song in "Parsifal," and the adaptation of the scherzo from Mendelssohn's Scotch Symphony. He is survived by a widow, who was a Miss Fidelia M. Lamson, and three children, Mrs. William K. Draper, Miss Malvina C. Hoffman, and Charles L. Hoffman.

"Ornatus et Bonitas"
EXTRA QUALITY
DUNLAP & CO.
TRADE MARK
REG. U.S. PAT. OFFICE
CELEBRATED HATS
FOR FALL AND WINTER
will be introduced
Thursday, Aug. 26
178-180 Fifth Ave.
567 Fifth Ave. | 181 Broadway
Chicago The Wellington
Philadelphia 914 Chestnut St.
Accredited Agencies in all Principal Cities of the World

JOHN C. LATHAM DEAD.

Old Wall Street Banker Made Many Bequests to Hopkinsville, Ky.

John C. Latham, 63 years old, senior member of the banking firm of Latham, Alexander & Co., 16 Wall Street, one of the oldest banking institutions in the city, died yesterday morning at the Waldorf-Astoria Hotel from pneumonia. His town house, at 10 East Fifty-fourth Street, had been closed for the Summer, and Mrs. Latham and their seven-year-old daughter Alice were at the country house at Watch Hill, R. I. Mr. Latham had remained in town to do some work.

Last Friday he was seized with congestion of the lungs. Three doctors were called in, and Mrs. Latham and his daughter were summoned to the city the next day. Pneumonia rapidly developed, and yesterday morning at 4 o'clock he died.

Mr. Latham was born in Hopkinsville, Ky., and married Miss Elsie Gaylord of Louisville. He moved to this city more than forty years ago and went into the banking business. The firm had extensive connections in the South. Mr. Latham was an important cotton factor and a millionaire. He made many gifts to South Kentucky. Hopkinsville received from him $50,000 for turnpikes, $20,000 for a Confederate monument, and many other bequests.

Bellevue's History Clerk Dead.

Miss Ella Underhill, aged 43 years, history clerk at Bellevue Hospital, died there yesterday morning on an operating table, with doctors working over her trying to remove a tumor which had caused her much suffering during the last four years. Miss Underhill was born in New York City, and in 1889 entered the Training School for Female Nurses, attached to Bellevue Hospital, and received her diploma in 1891. After a few years in Bellevue she went to Columbia Hospital, Washington, D. C., as superintendent. Later, she served for three years as superintendent of Ellis Hospital, in Schenectady. Five years ago she returned to Bellevue as history clerk.

Obituary Notes.

Mrs. SARAH PETTINGILL SCRIBNER, wife of G. Hilton Scribner, ex-Secretary of State of New York, died at Lake Minnewaska, N. Y., Monday. Mrs. Scribner was the only child of the late James O. Pettingill of Rochester. She had lived in Yonkers nearly sixty years. She was actively connected with the Freeman's Bureau and the Sanitary Commission during the civil war. She was a member of the Anthropological Club, Art Club, and Monday Club, and was a director of the Woman's Auxiliary Department of the Hahnemann Hospital in New York City. Mr Scribner and six children survive.

FELIX FRIEDENREICH, 60 years old, a traveling salesman, who lived with his wife and a son at the Hotel Orleans, 100 West Eightieth Street, died suddenly from apoplexy at Park Avenue and Sixty-first Street yesterday. Mr. Friedenreich had just returned from a vacation spent at the Alaska-Yukon Exhibition at Seattle. His four brothers live at 26 West Ninety-seventh Street.

MAX G. HOPF, who for nearly thirty years had been connected with the banking house of Speyer & Co., died yesterday at his home, 128 Manhattan Avenue after a brief illness. He entered the firm of Speyer & Co. as a boy in 1880 and rose to a position of importance with the firm. He was active in the management of the Provident Loan Society since its foundation. He is survived by a widow and one child.

Mrs. CULLOM, wife of Senator Shelby M. Cullom of Illinois, died at her residence in Washington yesterday at noon. Mrs. Collom had suffered from heart trouble for a long time. She was taken ill last Spring and went to Atlantic City, but experienced no marked improvement. She returned to Washington last Saturday.

CHARLES A. VAN NOSTRAND of 312 Westminster Road, Flatbush, died on Sunday in the Adirondacks, where he had gone for his health. Mr. Van Nostrand was for twenty-five years a staff officer in the United States Customs Service, and was a former Justice of the Peace of Queens County. He had lived for the last twenty years in Flatbush. He left two sons, Morris A. Van Nostrand and Charles Wallace Van Nostrand, and two married daughters, Mrs. Waldo Fuller of West Nutley, N. J., and Mrs. Whitney Richardson.

Mrs. AUGUSTA HOPF RUEGER died at her residence, 1,099 Halsey Street, Brooklyn, Monday, of heart disease. She was 50 years old. Her husband, William Rueger(is a chemist in the employ of the American Sugar Refining Company. Besides her husband, she left a son, William Rueger.

MORRIS GLASER, a member of the banking form of J. Glaser & Co., St. Louis, Mo., died suddenly yesterday on a steamer running between Montreal and Quebec. He was on his way to Saguenay River in company with his wife, son, and two daughters, and party of friends. Death was caused by cerebral congestion, due to indigestion.

LOUIS A. WHITEHOUSE, a Brooklyn commercial traveler, dropped dead in the Hotel Garde, New Haven, Conn., yesterday. With his wife, he had gone to New Haven on a combined business and pleasure trip, and was about to start for home when he was seized with an attack of apoplexy and expired. He represented a manufacturing chemist, and was 55 years old.

RECENT DOWNPOUR WAS A HEALTH-GIVER

Myriads of Disease Germs Washed Away in the General Two-Day Deluge.

SAVED THE CITY MONEY, TOO

Polished Up the Streets and Put New Life Into the Trees and Turf of the Parks.

The six-inch rainfall of this week has saved the city some thousands of dollars and done much to keep the public health on a good level.

"There is nothing like a good rainfall for cleaning the streets," said Commissioner Edwards of the Street Cleaning Department yesterday; "especially if you follow it up quickly as I have done today. The rain washed the streets as thoroughly as possible and men are working hard to-day to remove what débris are left. You see our streets are not polished pavements, which can be flushed and let alone. They must be scrubbed a bit, too.

"If we could have a rain like that once a month there is no telling how much money it would save the city in the way of street cleaners. Of course, under the present system it is impossible to clean all the streets every day, and in certain parts of the pavement the dirt gets massed and it takes a hard rain to loosen and carry it away.

"The lower east side is the greatest gainer. I have advocated sprinklers for that district for many reasons, but the fact that they cool the streets is as good a one as any, and, of course, rain is much more efficacious than a flushing machine.

"The sidewalks as well as the streets have been great gainers by the rain, and on the whole the citizens of New York should be extremely thankful for the six inches of rain."

In the Health Department there was just as much thankfulness expressed for the downfall. It was said that the beneficial effect of a rain to the congested districts is inestimable. The pavements are cooled, and the atmosphere is made breathable. Myriads of dust particles which are germ-carrying are cleaned away.

The Water Department also had something to say about the rain, as it fills the reservoirs and raises the water supply to a high level.

Even the Park Department is pleased. The rain has washed off the dusty trees and brought a new green to the grass. Here also much money is saved to the city, because during a period of drought it is necessary to put extra men into the service of the Park Department to keep the grass and trees watered.

Some of the results of the rain were amusing. One was that it turned Wednesday into a general washing day. For two days it was impossible to dry clothes, but when it looked yesterday morning as if there might be a clear day, the "flag of all nations" promptly got into the breeze.

A glance out of a window of THE TIMES tower toward the west side made one think that Winter had come. The roof tops were so packed with clothes lines dangling white raiment that they looked as if they were snow clad.

SIR THEODORE MARTIN DEAD.

Wrote Biography of Prince Consort Upon Instructions of Queen Victoria.

LONDON, Aug. 18.—The death is announced of Sir Theodore Martin, the author and parliamentary agent.

Sir Theodore Martin was born in Edinburgh, Scotland, in 1816, and received his education at the High School and University in that city. In his early days he translated the works of Heine and Goethe and wrote a version of the Danish play, "King Rene's Daughter," in which Miss Helen Faucit, a well-known actress of her day, played the leading rôle. Miss Faucit afterward became his wife. He later translated the works of Dante, Horace, and Virgil.

Upon the death of Gen. Grey, who had started under the instruction of Queen Victoria to gather a complete account of the early days of the Prince Consort, the task of continuing this work was intrusted by the Queen to Sir Theodore. The work was published on a large scale, the first volume appearing in 1874, and the fifth and last in 1880.

The third volume of this biography led to a general outcry among the Liberals in England. The volume dealt with the feeling of the Court during the period which immediately led up to the Crimean war. This, the Liberals regarded, as likely to influence the situation, then strained, to the verge of war between England and Russia. The writer's purpose was the conversion of the British people to a kindlier view of the Prince Consort. Upon the publication of the last volume of this biographical work the author was knighted by Queen Victoria.

Can Destroy Tammany In Ten Years, Says General Bingham:

"The power of Tammany Hall rests and has rested for forty years upon its ability to control the police."

"Two thousand members of the force are unscrupulous grafters. . . . ."

"I was offered $5,000 cash and $500 a month to be seen shaking hands with one cafe proprietor. . ."

"Our city ordinances are not made to be obeyed—*they are made to be broken*—and hidden in most of them is GRAFT. . . . ."

Free to speak out at last, the former Police Commissioner reveals startling inside information about the police, politics, politicians, and corrupt judges in New York which he brands "the most lawless city in the world." Every voter should read this startling and powerful arraignment of corrupt city government. In

HAMPTON'S MAGAZINE
SEPTEMBER—On Sale Now

Among the twenty other great features are:

Why Japan Does Not Want to Fight. By Dr. Thomas E. Green, who crossed the Pacific to find out—and *did.* Yellow statesmen were trapped by Uncle Sam in a bold game of bluff.

Confessions of an American Heiress. Who is the Heiress? Read her diary and guess.

Behind Our Prison Walls is—What? Charles Edward Russell discloses some appalling shadows and some hopeful lights in American convict life.

Buy It From Your Newsdealer Today Before He Is "Sold Out!"

15 cents

HAMPTON'S MAGAZINE NEW YORK

Taft's Barbecue Cook Drops Dead.

AUGUSTA, Ga., Aug. 18.—Pickens Wells, one of the most famous barbecue cooks in the South, dropped dead to-day while preparing a barbecue. Pickens prepared the famous barbecue at which President Taft was the guest of honor last Winter. White men here are raising a fund to erect a monument to the negro as a tribute to his fidelity and character.

LIVER AND KIDNEY Uric Acid, Gout, Rheumatism, Bladder Diseases, Constipation, Alcoholic Poisons. A Medical Journal states: "SAL-ELIMINANT—Its formula is a culmination of modern discrimination and therapeutic wisdom. It is an ideal combination—reliable—agreeable." Formula on bottle.
"KNOW WHAT YOU'RE TAKING."
Druggists, 50c., $1, or by mail. Send for booklet.
DUSAL CHEMICAL CO., 34 E. 29th St., N. Y.

Marriage and death notices intended for insertion in the New York Times may be telephoned to 1000 Bryant.

Born.

JOHNSON.—Aug. 15th, at Great Barrington, Mass., to Mr. and Mrs. Tristam Johnson, a son.

Married.

BRAINE—STEAD.—On Aug. 18, 1909, at St. John, N. B., Frances M. Stead to Bancroft Gherardi Braine. Owing to a sudden death in the bride's family there will be no cards.

WHEELER.—BARBOUR.—In this city, June 21, Alfred Wheeler of Norwich, Conn., to E. Beatrice Barbour of this city.

Died.

BEYEA.—At Rye, N. Y., on Wednesday, Aug. 18, 1909, Cornelia A., widow of Archibald L. Beyea, in her 86th year. Funeral services at her late residence, Milton Point, Rye, N. Y., on Friday, at 3 P. M. Carriages in waiting at Rye station on arrival of 2:15 train from Lexington Avenue Terminal. Orange County, N. Y., papers please copy.

CHAMBERS.—Entered into rest Aug. 17, Harry, beloved son of Alice and the late Robert J. Chambers. Funeral service at his late residence, 423 Wales Av., Thursday evening, 8 o'clock. Interment Kensico Cemetery.

GRANT.—Suddenly, at Newark, N. J., Aug. 17, 1909, Alexander Grant. Relatives and friends are invited to attend the funeral services at his home, No. 999 Broad St., Newark, N. J., on Thursday, Aug. 19, 1909, at 2:50 P. M. Interment at convenience of family.

GRIFENHAGEN.—On Wednesday, Aug. 18, 1909, Esther Grifenhagen, aged 81 years, beloved mother of Jacob B., Max S., and Edward E. Grifenhagen, Bertha J. Klous, and Florence Rosenblum. Funeral services at her home, 526 West 149t hSt., Friday, at 10 A. M. Interment at Mt. Hope, Westchester County, at convenience of family. Kindly omit flowers. Chicago papers please copy.

HAND.—At Honesdale, Penn., Monday, Aug. 16, in his 80th year, Horace Chapman Hand, beloved husband of Charlotte Stone. Funeral services will be held from his house Thursday afternoon, Aug. 19, at 3 o'clock.

HARNED.—Caroline H., daughter of the late Luke H. and Caroline Holmes, widow of the late Samuel Harned, died Aug. 17 at late residence, 265 Central Park West. Funeral services at residence at 10 o'clock A. M. Friday. Interment at Stamford, Conn.

HECKER.—Aug. 17, Charles W. Hecker, age 35. Funeral from THE FUNERAL CHURCH, 241 West 23d St., (Frank Campbell Building,) Saturday, 2 o'clock.

HOFFMAN.—Suddenly, at Mount Kisco, N. Y., on Tuesday, Aug. 17, Richard Hoffman of this city. Funeral at 2 o'clock Friday, Aug. 20, at the Church of the Heavenly Rest, entrance 3 East 45th St. Interment at Woodlawn.

HOPF.—Suddenly, Max G., beloved husband of Louise A. Hopf, at his residence, 128 Manhattan Av., on Aug. 18. Funeral private.

LATHAM.—On Aug. 18, at Waldorf-Astoria, John C. Latham, in his 64th year. Interment Hopkinsville, Ky. Louisville, Memphis, and Nashville papers please copy.

LACKIE.—In New York, on Wednesday, Aug. 18, 1909, Edith Lee Louise, beloved wife of W. Herbert Lackie, youngest daughter of Julia A. and James H. Petengill. Notice of funeral later. Toronto, Canada, papers please copy.

NEXSEN.—On Aug. 17, 1909, John A. Nexsen. Funeral services will be held at his late residence, 381 Grand Av., Brooklyn, Thursday afernoon, Aug. 19, at 3 o'clock.

NICHOLS.—Wednesday, Aug. 18, William Gilman Nichols, son of William F. Nichols and husband of May Armour, in the 49th year of his age. Notice of funeral hereafter.

ROBERT.—Mrs. Adeline Robert, at Norfolk, Conn., Aug. 18, at the country home of her brother-in-law, R. A. Schnabel. Interment private. Paris papers please copy.

SELIGMAN.—Suddenly, Aug. 18, in his 55th year, Samuel J. Seligman, beloved husband of Birdie Seligman and son of James Seligman. Funeral services at Deal Friday morning, Aug. 20, at 9 o'clock.

WHITTAKER.—At his residence, 328 Sanford Ave., Flushing, L. I., Aug. 18, 1909, of pneumonia, William H. Whittaker, in the 63d year of his age.
Funeral services at 2 P. M. Friday, Aug. 20, 1909.

ALLOVON.—Magdalen, Stamford, N. Y., Aug. 16. Funeral notice hereafter.

BAIER.—Sophia, 791 Jackson Av., Aug. 17, aged 79. Funeral notice hereafter.

BEHAN.—Mary, 151 West 103d St., Aug. 16.

BOEHL.—Charles, 415 East 86th St., aged 61. Funeral to-day, 1 P. M.

BRANDT.—Rosa, 182 2d Av., Aug. 17, aged 67. Funeral to-day, 1:30 P. M.

DEGENFELD.—Rosa, 24 Ocean Av., Woodhaven, L. I., Aug. 17. Funeral to-day, 1:30 P. M.

DERMODY.—Louise M., 3 Hall Place, Aug. 16. Funeral to-day, 2 P. M.

DUBOIS.—Peter, Aug. 16. Funeral to-night, 8 P. M., from northwest corner of 132d St. and Lenox Av.

EAGAN.—Joseph H., 138 East 43d St., Aug. 17. Funeral notice hereafter.

EMDEN.—Philip, 465 Central Park West, Aug 17. Funeral to-day, 9:30 A. M.

FABER.—Gustave, Aug. 16, aged 59. Funeral to-day, 12:30 P. M., from 171 8th Av.

FEEHAN.—William J., 309 West 27th St., Aug. 17. Funeral to-day, 2 P. M.

FREDERICK.—Rollin B., Aug. 17. Funeral to-day, 12:30 P. M., from 171 8th Av.

GORHAM.—Edith May, 458 Hudson St., Aug. 17, aged 16.

GRADY.—Mattie E., Bellmore, L. I., Aug. 14. Funeral private.

GREER.—Eliza J., 202 East 112th St., Aug. 16, aged 45.

GROSS.—Charles, 96 1st Av., aged 57. Funeral to-day.

HAMMER.—Capt. John, 57 Wright St., Stapleton, S. I., Aug. 15. Interment to-day, 10 A. M.

HARTLEY.—Rev. William, Ticonderoga, N. Y., Aug. 15.

HICKEY.—Bridget Agnes, 407 Pearl St., Aug. 17. Funeral to-morrow, 9 A. M.

LANGBEIN.—Rosa, 341 East 94th St., Aug. 16. Funeral to-day, 9:30 A. M.

MOORE.—Boltis, Mount Kisco, N. Y., Aug. 16, aged 38. Funeral to-day, 1:30 P. M.

MOYNAN.—Elizabeth Hardy, Middletown, Conn., Aug. 16.

MULVEY.—Clare R., 2,060 McGraw Av., Westchester, Aug. 16, aged 6.

ROSENHEIM.—David H., Aug. 17, aged 30. Funeral private.

ROY.—Conrad H., Aug. 17. Funeral private.

RUSSELL.—Robert S., 1,802 2d Av., Aug. 16.

SCRIBNER.—Sarah P., Minnewaska, N. Y., Aug. 16. Funeral to-morrow, 4 P. M.

STEINERT.—Rosetta, 667 Lexington Av. Funeral to-day, 10 A. M.

STEINMETZ.—Irving Edward, Loomis, N. Y., Aug. 16, aged 21.

TUCKER.—Mary, 375 East 141st St., Aug. 16. Funeral to-day, 1:30 P. M.

WARD.—Bridget, 420 East 19th St. Funeral to-day, 9:30 A. M., from 308 1st Av.

WESTCOTT.—Anna M., Flushing, N. Y., Aug. 17. Funeral to-morrow, 3 P. M.

Brooklyn.

BERTHOLD.—Charles A., 8 Vandervoort Pl., Aug. 16. Funeral to-day 2 P. M.

BILLINGHAM.—Emily, 812 Hicks St., Aug. 16. Funeral to-day 2:30 P. M.

BITTMANN.—William, 38 Washington Av., Aug. 16, aged 49. Funeral to-day 10 A. M.

BYRNES.—Joseph, 31 5th St., Aug. 17. Funeral to-day 9:30 A. M.

CUMISKEY.—James, Freeport, L. I., Aug. 18. Funeral to-morrow 10 A. M.

DUFFY.—Peter, 492 Court St., Aug. 17. Funeral to-day 2 P. M.

HANNESSEN.—William, 1,463 De Kalb Av., Aug. 16. Funeral to-day 2 P. M.

HARTMAN.—Caroline F., 30 Diamond St., Aug. 16, aged 64. Funeral to-day 2 P. M.

The one really safe summer drink for *home* consumption is
ROSS'S
Belfast Ginger Ale
It is cooling—it satisfies thirst and pleases the palate. Always order "Ross's imported"—not simply "imported" ginger ale.

Advice to Housekeepers
Get Thoroughly Familiar with the Uses of
MAGGI
It will work wonders in the domain of the kitchen and pantry. For Soups, Sauces, Beef Tea instantly made, and as a Condiment for Fish, Meats, Fowls, Game, Ragouts, Stews, &c., it is incomparable.
Comes in liquid form. Once used, you would as soon go without salt or pepper. It is a dainty article for dainty people. Sold by all first class grocers and druggists.
MAGGI Essence

Died.

JOHNSTON.—William, 265 12th St., Aug. 17. Funeral to-morrow 9:30 A. M.

McGARRY.—Mary, 33 Flatbush Av., Aug. 17. Funeral to-day 9 A. M.

MEYER.—Catarina M. P., 437 20th St., Aug. 17. Funeral to-morrow 2 P. M.

MINNER.—Julia S., 538 Lorimer St., Aug. 16. Funeral to-day 2 P. M.

PARKER.—George A., 611 6th Av., Aug. 16, aged 29.

RUEGER.—August, 1,099 Halsey St., Aug. 16, aged 49. Funeral to-day 2 P. M.

SCHACK.—Madelena, 537 Logan St., Aug. 17, aged 96. Funeral to-night 8 P. M.

SHAW.—Julia Z., 49 Broome St., Aug. 17, aged 63. Funeral to-day 9 A. M.

STRUBBE.—Herebert W., 28 Herkimer St., Aug. 16. Funeral to-night 8 P. M.

TERRY.—Anna, 247 6th Av., Aug. 15. Funeral to-day 10 A. M.

WESSELS.—Agnes, 97 Marcy Av., Aug. 17. Funeral to-night 8 P. M.

New Jersey.

ABRAMS.—Mrs. L. J., 30 Julian Road, Roselle, Aug. 16, aged 70.

COULTER.—Emily J., Ocean Grove, Aug. 16, aged 80.

EICK.—Almira D., 209 North 6th St., Newark, Aug. 17. Funeral to-night, 8 P. M.

ETHERIDGE.—Naomi C., 25 Governor St., Newark, Aug. 17. Funeral to-day, 2:30 P. M.

HEBLER.—Conrad, 323 Harrison Av., Harrison, Aug. 16. Funeral to-day, 2 P. M.

HENDERSON.—Cornelia P., 1,065 Mary St., Elizabeth, Aug. 16, aged 66.

HOLLAND.—Mary A., Belleville, Aug. 18. Funeral Aug. 21, 8:30 A. M.

LEONHARD.—Barbara, 19 Highland Av., Kearny, Aug. 17, aged 65. Funeral to-day, 2 P. M.

MONAGHAN.—Catharine M., 142 Sussex Av., Newark, Aug. 16. Funeral to-day, 8:30 A. M.

REILLEY.—Thomas, 14 Vesey St., Newark, Aug. 17. Funeral to-morrow, 8 A. M.

SOOY.—Charles W., 60 Orange St., Bridgeton, Aug. 15.

TRIBBETT.—Elizabeth, Dragston, Aug. [illegible], aged 2.

WARD.—Sarah, 225 Mount Pleasant Av., Newark, Aug. 16, aged 71. Funeral to-day, 10:30 A. M.

In Memoriam.

OFFICE OF THE NEW YORK LIFE INSURANCE COMPANY, 346 & 348 Broadway, New York.

Action of the Office Committee with respect to the death of William E. Ingersoll, Second Vice President and General Manager of the Company for Europe.

At a meeting of the Office Committee held on August 18, 1909, the following minute was placed upon the records of the Committee, and it was ordered that the same be published in the daily papers and a copy be sent to the family of Mr. Ingersoll:

"At the regular meeting of this Committee held on May 19, 1909, a minute was adopted concerning Second Vice-President Ingersoll as follows:

'It appears from our records that Second Vice-President William E. Ingersoll is just completing thirty-five years of continuous service with the New York Life.

'Such a period of service is worthy of official notice. Mr. Ingersoll's service deserves an even more extended reference than might ordinarily be entered. He has served in a foreign country and at a distance from the centre of authority. He has for nearly twenty years been practically the Executive head of the Company in Europe. In this place he has had constantly recurring problems of the most delicate and difficult nature, such as naturally arise from racial or national prejudice and from transacting the details of a complicated business through the medium of various languages.

'His record is one of which he may well be proud, one that has constantly brought comfort to the Home Office and profit to the policyholder. He has not only successfully directed the details of a large organization, but by his uprightness he has constantly augmented the prestige of the Company. His administration of the interests entrusted to him has been exemplary; he is entitled to the thanks of all those who are charged with any measure of responsibility in the conduct of the Company's affairs.'

'We congratulate him on both the length and quality of his service. We assure him, too, that in making this minute, we record the judgment and the sentiments of every Trustee and officer.'

"It now becomes our sad duty to record that Mr. Ingersoll's service ended on August 12th by death. Although stricken by mortal disease some months ago, yet his life had become so wrapped up in the work of the Company that he continued to visit his office for an hour or two each day until almost the very last. There was no feature of his service more marked than his absolute loyalty to the Company's interests, and his unwearying attention to the details of administration. His identification with the European business of the Company was so complete that it is difficult to think of it as having any other official head. But not the least valuable service he rendered the Company was to inspire his subordinates with his own ideals of integrity and devotion, and his mantle will fall upon those who will faithfully carry forward the work which he has so long and so faithfully directed.

"This Committee reiterates the high appreciation of his services which it placed upon its records three months ago, and expresses its profound sorrow that a life so valuable to the Company and so dear to personal friends has ended. To his sorrowing family we extend our sympathy, not unmixed with pride that we have been permitted to share in the work of a life at once so active, so efficient, and so faithful."

GAFFNEY.—Sadie, mass Church of St. Ignatius de Loyola to-day, 10 A. M.

GOODWIN.—Charles W., Mass, St. Agnes's Church, Rockville Centre, L. I., to-day, 9 A. M.

CEMETERIES.

THE WOODLAWN CEMETERY
is easily accessible by Harlem trains from Grand Central Station, Webster and Jerome Avenue trolleys, and by carriage. Lots $150 up. Telephone (4855 Gramercy) for Books of Views, or representative.
OFFICE, 20 EAST 23D ST., N. Y. CITY.

UNDERTAKERS.

FRANK E. CAMPBELL, 241-243 West 23d.—Chapels. Ambulance Service. Tel. 1324 Chelsea.
John W. Lyon 69 E. 125 St. Phone 1333—Harlem Oldest established. Economical.

Brown Brothers & Co
59 WALL STREET.
Investment Securities
MEMBERS OF THE
New York, Philadelphia & Boston Stock Exchanges.

PHILADELPHIA
PA.
4% Bonds
Price and Particulars Upon Application.
A. B. Leach & Co.
149 BROADWAY, NEW YORK

Municipal—Railroad—Corporation
Bonds
To Net
3½% to 6%
Write for Descriptive Circular.
O'CONNOR & KAHLER,
49 Wall Street, New York

NASSAU COUNTY
We are offering first mortgage bonds of a company with franchises covering the entire County of Nassau.
TAX FREE IN NEW YORK STATE
PRICE 100 AND INTEREST.
Detailed circular sent on request.
MEGARGEL & Co,
BANKERS
5 NASSAU ST. NEW YORK
Telephone 3230 Rector.

Bertron, Griscom and Jenks
BANKERS
40 Wall Street, New York. Land Title Bldg., Philadelphia.
INVESTMENT SECURITIES

Newark Con. Gas 5s.
Tax Exempt in New Jersey.
Clark, Dodge & Co.,
51 WALL STREET NEW YORK

TOBEY & KIRK
WILL BUY:
Hartford Carpet Co. Stocks
100 Common @ 60½
100 Pref'd @ 120½
35 Broad St., N. Y. 'Phones: 4294-5-6-7-8-9 Broad.

Henry Clews & Co.
BANKERS.
11, 13, 15, AND 17 BROAD ST.
MEMBERS N. Y. STOCK EXCHANGE.
STOCKS and BONDS bought and sold Cash or Carried on the usual Credit terms.
Banking Accounts received subject to check at sight. Interest paid on daily balances.
INVESTMENT SECURITIES.
LETTERS OF CREDIT
Issued Available the World Over.

NEW YORK CITY BONDS
N. W. HARRIS & CO
BANKERS
Pine Street, Corner William
NEW YORK

We offer
American Silk Company
Preferred and Common Stock
Taylor, Smith & Evans
Members New York Stock Exchange
Phone 7355 Hanover. 49 Wall Street.

Dominick & Dominick
115 BROADWAY
UNITED BANK NOTE CORP. STOCK.
2ND INSTALLMENT PAID.

Schmidt & Gallatin
Investment Accounts Solicited
Members of the New York Stock Exchange.
111 BROADWAY, NEW YORK.

Potter, Choate & Prentice
Members New York Stock Exchange
BANKERS
55 WALL ST. NEW YORK

FISK & ROBINSON
GOVERNMENT BONDS
INVESTMENT SECURITIES
New York Boston Chicago

WE DEAL IN
FRACTIONAL WARRANTS
BORDENS MILK
Hallowell & Henry
Broad 4996-7-8. 52 Beaver St.

FINANCIAL MARKETS

Stocks Decline Sharply in Late Trading—Call Money Rates 2¼@2½ Per Cent.

CEREAL MARKETS HIGHER

Speculative Interest Still Centred in Plans of Harriman Interests—Steel Trade Continues to Expand.

At the opening of the stock market yesterday not a few overnight advances from half a point to a point were recorded, but the course of the market after the first few moments of trading and during the balance of the day suggested that these opening advances represented rather an effort to establish as high a selling level as possible than pressure of orders for the long account. Under the leadership of the Union Pacific issues prices fluctuated erratically during the session, but ended with a somewhat violent decline, which left the market at the close of the day practically at its lowest, with declines ranging from 1 to more than 3 points. Union Pacific common, with a loss of 3½ points, and Reading with a loss of 3⅛ points, were the stocks which suffered most from the combined pressure of liquidating sales and operations for the short account, but in many other issues the declines were substantial enough to add to the uncertainty which has been felt during the last few days by the traders committed to the long side of the market. While some incidents of the day, among them advances in wheat and corn, were calculated to temper speculative confidence it is hardly these factors which accounted for the day's movement on the Stock Exchange. Again it was Mr. Harriman's movements and the reports regarding his health and his plans which received a very large share of attention from traders. Undoubtedly the statement that he was hurrying home to regain strength he had lost abroad, and the suggestion that he would not for some time to come give close attention to business were instrumental in bringing about the 5-point decline which occurred in Union Pacific, and to less extent in other losses throughout the list. The fact is worthy of note as an indication of the present position of the market. Although underlying conditions play little part in shaping day to day movements in a market dominated so much as the market has been during the last few days by varying speculative opinions some attention was nevertheless paid yesterday to a rise of nearly 2 cents in wheat and an advance of about 1 cent in corn. It would appear, however, that these movements represented principally short covering. The day's information regarding the steel trade, including the Iron Age's weekly review, were of the encouraging character which during recent weeks has become so familiar to the observers of the iron and steel trade, the promise being for still greater activity in this industry. The statements of railroad earnings which came to hand yesterday included the report of the Baltimore & Ohio for the first month of the new fiscal year, showing an increase of $801,000 in gross earnings for July, with a small increase in net.

CALENDAR FOR TO-DAY.

BOOKS CLOSE.
Cripple Creek Central Railway preferred.
SPECIAL MEETING.
Central Leather Co.

SILVER QUOTATIONS.

Bar silver was 1-16d lower in London, at 23½d per ounce, and ⅛c lower in New York, at 51c per ounce. Mexican dollars were quoted at 44c.

MONEY AND EXCHANGE.

Money on call on Stock Exchange collateral loaned at 2¼@2½ per cent., with the last loan at 2¼ per cent. Most of the day's loans were made at 2¼ per cent.

Time money rates, 3 per cent. for sixty days, 3½ per cent. for ninety days, 3¾ per cent. for four months, and 4@4¼ per cent. for five and six months.

Mercantile paper rates, 4¼@4¾ per cent. for sixty to ninety days' indorsed bills receivable, 4¼@4¾ per cent. for choice four to six months' single names, and 5@5½ per cent. for others.

Private discounts at foreign centres: London, 1 7-16 per cent., up 1-16 per cent.; Paris, 1¼ per cent., unchanged; Berlin, 2⅛ per cent., unchanged.

New York Clearing House statement: Exchanges, $410,297,407; balances, $10,612,440; Sub-Treasury debit balances, $944,100.

The local banks in their Sub-Treasury operations have gained $1,905,000 since Friday.

Sterling exchange was firm, with demand quoted at $4.8660@$4.8665, sixty days at $4.85@$4.8510, and cables at $4.8675@$4.8685.

Continental bills were quoted as follows: Francs, 5.16⅞ less 5-64@5.16⅞ less 3-64 for cables, 5.17½@5.17½ plus 1-32 for sight, and 5.18¾ less 1-32@5.18¾ for sixty days; reichsmarks, 95¼@95¼ plus 1-32 for cables, 95⅜@95 3-16 plus 3-64 for sight, and 94⅞@95 for sixty days.

Exchange on New York at Boston was par; Chicago, 30c discount; St. Louis, 10c discount; New Orleans, commercial, 20c discount; bank, $1 premium; San Francisco, 40c premium; St. Paul, par.

NEW YORK CITY BONDS.

	Yesterday Bid.	Yesterday Asked.	Tuesday Bid.	Tuesday Asked.
4s ..May, '59	101¼	101½	101¼	101½
4½s..May, '57, l'chg	111½	112	111⅞	112¼
4½s..Nov., '57, l'chg	111⅝	112	111⅞	112¼
4½s..May, '17, l'chg	104¼	104¾	104¼	..
4s ..Nov., '58, l'chg	101¼	101¾	101¼	101¾
4s ..May, '57, l'chg	101¼	101¾	101¼	101¾
4s ..Nov., '56, reg	101	101⅝	101	101⅝
4s ..Nov., '36, reg	100½	101⅛	100½	101¼
3½s..Nov., '55, l'chg	91⅛	91⅝	91⅛	91⅝
3½s..May, '54, coup	91⅛	91⅝	91⅛	91⅝
3½s..May, '54, reg	90¾	91⅜	90¾	91⅜
*6s ..Nov., '10, rev	101¼	101¾	101¼	101¾
*6s ..Nov., '10, rev	103⅛	103⅞	103⅛	103⅞

*Coupon or registered.

SHORT TERM NOTES.

Interest to Be Added.

	Bid.	Asked.
Am. Cigar A 4s, Mar. 15, 1911	99	99⅝
Am. Cigar B 4s, Mar. 15, 1912	98	98⅝
Am. Tel. & Tel. 5s, Jan., 1910	100⅝	100⅞
Atlantic Coast Line 5s, Mar., 1910	100⅝	101
C., C., C. & St. L. 5s, June, 1911	101⅜	101⅝
Interborough 5s, Mar., 1910	100⅞	101⅛
Interborough 6s, May, 1911	104	104½
Kan. City Ry. & Lt. 6s, Sept., 1912	99⅞	100⅜
Lack. Steel Co. 5s, Mar., 1910	99⅞	100⅛
Lake Shore 5s, Feb., 1910	100¼	100⅝
Louis. & Nash. 5s, Mar., 1910	100⅞	101
Michigan Central 5s, Feb., 1910	100¼	100⅝
Minn. & St. Louis 5s, Feb. 1911	99¼	100
New York Central 5s, Feb., 1910	100¼	100⅝
Norfolk & Western 5s, May, 1910	100⅝	101⅛
Pennsylvania 5s, Mar. 15, 1910	100⅝	100⅞
Southern 5s, Feb., 1910	100⅜	100⅝
Tidewater Co. 6s, June, 1913	102⅝	103
Westingh. E. & M. 6s, Aug., 1910	100⅞	101⅛

THE TREASURY BALANCES.

WASHINGTON, Aug. 18.—The condition of the Treasury at the beginning of business today was as follows:

TRUST FUNDS.

Gold coin	$855,621,869
Silver dollars	487,110,000
Silver dollars of 1890	4,139,000
Silver certificates outstanding	487,110,000

GENERAL FUND.

Standard silver dollars in general fund	4,925,139
Current liabilities	99,290,262
Working balance in Treasury offices	31,582,459
In banks to credit of Treasurer of United States	39,736,792
Subsidiary silver coin	26,143,508
Minor coin	2,037,875
Total balance in general fund	100,275,454

NEW YORK STOCK EXCHANGE—Wednesday.

Total sales, Aug. 18, 1909....1,055,188
From Jan. 1, 1909....126,145,151
Corresponding date last year....110,654,094

Closing. Bid.	Closing. Ask.	Sales.		First.	High.	Low.	Last.	Net Change.
15⅝	16	200	Allis-Chalmers	15⅝	15⅝	15½	15½	...
53½	54	400	Allis-Chalmers pf.	54	54½	54	54	+ ½
84⅛	84¾	24,200	*Amalgamated Cop.	86¼	86½	84⅝	84¾	−1⅝
44¾	45¼	5,700	Am. Beet Sugar	45	46¼	44¾	44¾	− ¼
12¾	12⅞	1,100	American Can	13¼	13¼	12⅞	12⅞	− ⅜
84¼	84¾	2,500	American Can pf.	84¾	84⅞	84	84¼	− ⅛
66	66⅛	2,600	Am. Car & Foundry	66⅝	67	66	66⅛	− ⅞
73½	74	500	Am. Cotton Oil	74½	74¾	74	74	+ ¼
8¾	9	200	Am. Hide & Leather	9	9	9	9	...
49	49½	850	Am. Hide & L. pf.	50½	50½	49½	49½	− ¾
33⅝	33¾	1,030	Am. Ice Securities	34⅜	34⅜	33¼	33⅝	...
15¾	16¼	400	*American Linseed	16	16	16	16	− ¼
42	42½	400	*American Linseed pf.	43⅝	43⅝	42¼	42¼	− ¼
63¾	64	2,000	Am. Locomotive	65¾	65¾	64	64	− ¾
100½	100⅝	19,100	Am. Smelting & Ref.	102¼	102⅝	100⅝	100⅝	−1¼
90¼	90½	193	Am. Smelt. Sec. pf., B	90½	90½	90½	90½	...
56½	57	1,080	Am. Steel Foundries	58	58	57	57	−2
131	132	500	Am. Sugar Refining	132¼	132¼	131	131	−1
140½	140¾	2,100	American Tel. & Tel.	141⅛	141⅛	140½	140½	− ⅝
101½	101¾	200	Am. Tobacco pf.	101¾	101¾	101¾	101¾	+ ¼
38	39	100	*American Woolen	38¼	38¼	38¼	38¼	+ ¼
104½	105	1,300	*American Woolen pf.	105¼	105⅝	104¾	104¾	− ¼
48½	48¾	1,600	*Anaconda Cop. Min.	49¾	49¾	48½	48⅝	− ⅝
119¼	119¾	47,300	Atch., Topeka & S. F.	120½	120⅝	119	119¼	− ⅞
104½	105	500	Atch., T. & S. F. pf.	104⅝	104⅝	104⅝	104⅝	− ¼
138½	139	1,500	Atlantic Coast Line	140	141	138½	138½	+ ½
118	118¼	5,150	Baltimore & Ohio	118⅞	119	118	118	− ¾
4¾	5	330	Batopilas Mining	4⅞	5	4⅞	5	+ ⅛
31¾	32	150	Bethlehem Steel	31¾	31¾	31¾	31¾	...
64	65	300	Bethlehem Steel pf.	64	64	64	64	− ¼
79	79¼	8,300	Brooklyn Rapid Tran.	80	80⅞	79	79	− ½
16	17¾	225	Brunswick City	17	17	17	17	−1
186	186¼	1,200	Canadian Pacific	186⅛	186⅛	185½	186	+ ⅝
39⅛	39¼	4,420	Central Leather Co.	39¾	40¼	39¼	39¼	...
109	109½	250	Cent. Leather Co. pf.	109	109	109	109	− ½
81⅜	81⅞	11,550	Chesapeake & Ohio	82⅞	83⅛	81⅜	81⅞	− ⅜
66½	66⅞	300	Chicago & Alton	67½	67½	66⅞	66⅞	− ⅞
2⅞	3	4,420	Chi. Great Western	3⅜	3½	3	3	...
2⅞	3	900	Chi. Great West. t.r.	3½	3⅝	2⅞	2⅞	− ⅛
30	45	100	Chi. Gt. West. pf., A	32	32	32	32	+8
30	32	100	Chi. Gt. W. pf., A t.r.	32½	32½	32½	32½	+5½
8½	9	500	Chi. Gt. West. pf., B	8¼	8⅝	8¼	8⅝	+ ⅛
7¾	8	900	Chi. Gt. W. pf., B t.r.	8	8	7¾	8	+ ⅛
157¾	158	20,900	Chi., Mil. & St. P.	160½	160½	157½	157⅞	−1⅞
178	178½	900	Chi., Mil. & St. P. pf.	179¼	179¼	178	178	−1½
196	196½	3,300	Chicago & Northw'n	198½	198½	196	196	−2¼
45	45⅛	2,550	Colorado Fuel & Iron	45⅝	45¾	45	45	− ½
54½	55	100	Colorado Southern	54½	54½	54½	54½	...
81⅜	82¼	100	Colorado So. 1st pf.	82	82	82	82	...
80¼	80½	200	Colorado So. 2d pf.	80¼	80¼	80¼	80¼	...
70	71	950	Col. & Hocking C. & I	71	71	70¼	70¼	− ½
142⅞	143½	4,220	Con. Gas, ex div.	144½	145	142½	142⅞	−1⅛
23¼	23½	800	Corn Products Ref.	23¼	23⅝	23⅛	23⅛	+ ⅛
88½	89	300	Corn Products Ref. pf.	88⅞	88⅞	88½	88½	− ½
193	194½	600	Delaware & Hudson	195	195	193	193	−2¼
49	49¾	1,720	Denver & Rio Grande	49⅞	50⅛	49¼	49¼	− ¼
87	87½	238	Denver & Rio G. pf.	87	87	87	87	− ½
70	71	100	Detroit United Ry.	70½	70½	70½	70½	− ½
38	39	1,400	*Distillers Securities	38½	38⅞	38	38	− ¼
36	36¼	11,700	Erie	37⅜	37½	36	36	−1¼
54½	54¾	1,300	Erie 1st pf.	55¼	55¼	54⅝	54¾	− ¾
43¾	44½	200	Erie 2d pf.	44	44	44	44	− ½
168	168¾	1,000	General Electric	169⅝	169⅝	168	168	−1½
154½	154¾	4,300	Great Northern pf.	156⅜	156½	154½	154½	−1½
83	83½	4,200	*Gt. No. ctfs., ore prop	86	86	82¼	83⅜	−2⅝
121	121¾	200	*Hocking Valley t.r.	122¼	122¼	121¾	121¾	− ¾
157¾	158	1,000	Illinois Central	159¼	159¼	157½	157½	−1⅞
14¼	14½	1,600	Inter.-Metropolitan	14⅞	15¼	14¼	14¼	− ¼
46½	46¾	5,400	Inter.-Met. pf.	47⅞	48⅝	46½	46½	−1
120⅝	120¾	700	Inter. Harvester pf.	121	121½	121	121	...
17	17½	500	Inter. Paper	17⅞	17⅞	17	17	− ¾
67	68	100	Inter. Paper pf.	67	67	67	67	...
40	41	200	Inter. Steam Pump	40	40	40	40	−1¼
30½	31	520	Iowa Central	31	31⅜	31	31	...
56¾	57	10	Iowa Central pf.	57	57	57	57	...
78	78½	200	Kan. City, Ft.S.& M.pf	78½	78½	78½	78½	+ ½
48⅞	49	28,950	Kan. City Southern	48½	50¼	48⅛	49	+ ⅞
74¼	74½	5,500	Kan. City Southern pf	74⅜	75½	74¼	74⅝	+ ⅜
9	11	50	Keokuk & Des Moines	10	10	10	10	...
159	159¼	5,000	Louisville & Nash	159⅝	160¾	158¾	159¼	+1
81½	82½	100	Mackay Cos.	81½	81½	81½	81½	−1½
142½	145	200	Manhattan Elevated	143½	143½	143	143	− ¾
21½	21¾	100	Mercantile Marine pf.	22	22	22	22	− ¼
52	54	340	Minn. & St. Louis	53	53½	53	53½	+ ½
143½	144¼	850	Minn., St. P. & S. S.M.	144½	144½	143⅜	143⅜	− ⅝
90½	91¼	1,500	Minn., St. P. & S. S. M., leased line	90⅝	91	90½	91	+ ½
41	41¼	4,700	Missouri, Kan. & T.	42	42⅜	41¼	41¼	− ⅜
74¼	74⅜	2,300	Missouri Pacific	75	75½	74¼	74¼	− ½
106¼	107	100	*National Biscuit Co.	107	107	107	107	+1
17	17¾	700	Nat. Enam. & S. Co.	17⅝	17⅝	17¼	17¼	− ⅛
91¼	91½	4,000	*National Lead Co.	92½	93¼	91¼	91¼	−1
113¼	113½	200	National Lead Co. pf	113½	113½	113⅜	113⅜	− ⅜
52¾	53¼	500	Nat. Rys. of M. 1st pf	53	53¼	53	53¼	+ ¼
23	23¼	1,300	Nat. Rys. of M. 2d pf	23½	23½	23	23	− ¼
144¾	144⅞	51,800	New York Central	147¼	147⅜	144⅝	144⅞	−1⅝
171½	172	400	N. Y., N. H. & H.	171¼	171½	171¼	171½	+ ½
140	142	100	N. Y. & N. J. Tel.	140½	140½	140½	140½	− ½
49½	50	1,500	N. Y., Ont. & West.	50⅝	50¾	49¾	49¾	− ¼
94½	95	800	Norfolk & Western	94⅞	95	94½	94½	− ½
83	83½	500	North American	83¾	84	83¼	83¼	...
29	..	100	North'n Ohio Tr. & L.	30	30	30	30	+3
156½	156⅝	14,900	Northern Pacific	158¼	158⅝	156½	156½	−1⅜
32½	33	1,700	Pacific Mail	32⅞	33⅞	32⅞	33⅛	+1⅝
141	141¼	11,200	Pennsylvania R. R.	142⅝	142⅞	140⅞	141	−1½
117	117½	3,700	People's Gas, Ch'cago	118¾	118¾	116⅞	117	−1¼
91⅛	93	100	Pitts., C., C. & St. L.	92	92	92	92	...
16⅞	17	12,400	Pittsburg Coal	16¾	18	16¾	17	+ ¾
54¼	55½	800	Pittsburg Coal pf.	54	55	54	54½	+ ⅛
49½	50	2,980	Pressed Steel Car	50⅛	50¾	50	50	...
107	108	190	Pressed Steel Car pf.	107⅝	107⅝	107⅝	107⅝	− ⅜
196	198	100	Pullman Co.	197	197	197	197	...
6½	6⅞	200	Quicksilver	5½	6½	5½	6½	...
5½	6⅛	100	Quicksilver pf.	5½	5½	5½	5½	...
49½	50	2,400	*Ry. Steel Spring	50	51	50	50¼	+2
106½	108½	100	*Ry. Steel Spring pf.	107½	107½	107½	107½	+1¼
161⅝	161¾	117,200	Reading	165¼	165½	161½	161⅝	−3⅛
99	102	1,400	Reading 2d pf.	100	100	100	100	...
37	38	3,500	Rep. Iron & Steel	38¾	39	37⅛	37⅛	−1⅝
106	106¼	1,700	Rep. Iron & Steel pf.	107	107	106	106	+ ¼
40	40¼	13,700	Rock Island Co.	41	41⅛	39⅜	40	− ⅝
78¾	79	6,937	Rock Island Co. pf.	79¼	79⅞	79	79⅛	...
54½	55	900	St. L. & San F. 2d pf	55⅛	56¼	55	55	− ½
26¾	27	200	St. Louis Southw'n	27	27⅛	27	27⅛	+ ¼
84½	85	600	Sloss-S. S. & I. Co.	85¾	85¾	85	85	− ½
135½	135⅝	88,400	Southern Pacific	137⅞	138⅛	134⅞	135⅝	−1⅜
32	32⅛	5,300	Southern Ry., ext.	32½	32⅞	32	32⅛	− ⅝
72	72½	500	Southern Ry. pf., ext	73	73	72½	72½	− ½
38½	38¾	800	*Tennessee Copper	38¾	38¾	38½	38½	− ½
35½	35¾	3,500	Texas & Pacific	36½	36⅝	35¼	35½	− ¾
19¾	20	5,200	Third Avenue	19¾	20⅞	19¾	20	+1¼
51¾	52⅜	300	Tol., St. L. & West.	52¼	52¼	52¼	52¼	− ⅛
70½	71	1,500	Tol., St. L. & W. pf.	71	71¼	70½	70½	− ½
107½	109	290	Twin City Rapid Tran.	109⅝	109⅝	108½	108½	−1½
13½	14	300	Un. Bag & Paper Co.	14¼	14¼	14	14	...
211¼	211⅜	187,900	Union Pacific	215¾	216¼	210½	211¼	−3½
110¼	111	16,900	Union Pacific pf.	113½	113¾	110	110¼	−2⅞
38	39¼	1,500	United Rys. Invest.	37¼	39½	37¼	39¼	+2⅛
57¼	58¼	1,350	United Rys. Invest. pf	56	58	56	58	+1
86	86½	650	U. S. Cast I. P. & F.pf	87½	87½	86	86½	+1
115	122½	100	*U. S. Leather pf.	120	120	120	120	...
82	82½	400	U. S. Realty & Imp.	83	83	82⅛	82⅛	− ⅞
53½	53¾	16,625	U. S. Rubber	54½	55⅛	53¼	53½	+ ¼
118¾	119	1,470	U. S. Rubber 1st pf.	119⅞	120¼	119	119	− ¼
87	88	1,300	U. S. Rubber 2d pf.	88	88¼	88	88	+ ¼
76⅞	77	169,600	U. S. Steel	78⅜	78⅝	76¾	76⅞	−1⅛
125¼	125½	4,800	U. S. Steel pf.	126⅛	126⅝	125¼	125⅜	− ¾
50¾	51¼	600	Utah Copper	52	52	51¼	51¼	−1
48	48¼	1,000	Va.-Car. Chemical	48½	48⅞	48⅛	48⅛	+ ⅛
15	17½	300	Vulcan Detinning	14⅝	15	14⅝	15	+ ½
63⅞	67½	200	Vulcan Detinning pf.	66½	66½	65½	65½	+ ½
20⅞	21	1,300	Wabash	21	21	20¾	20¾	− ⅛
54½	54¾	4,650	Wabash pf.	55¾	56	54⅝	54½	− ⅝
5⅛	5¼	300	Western Maryland	5⅛	5¼	5⅛	5¼	...
74	74¾	200	Western Union Tel.	74¾	74¾	74¾	74¾	+1
85½	86	400	Westinghouse E. & M.	86	86	86	86	+ ⅛
18	20	100	Wheel. & L. E. 1st pf.	19	19	19	19	−1
55	57	100	Wisconsin Central	56	56	56	56	− ¾
90	91	400	*Wis. Central pf. t.r.	89⅞	90	89⅞	90	+ ⅛

*Unlisted.

MINING STOCKS.

Bid.	Ask.	Sales.		First.	High.	Low.	Last.	Net Change.
..	..	200	Comstock	0.26	0.26	0.26	0.26	...

RAILROAD EARNINGS.

ANN ARBOR—

	1909.	1908.	Increase.
1st week Aug.	$39,154	$42,324	*$3,171
July 1-Aug. 7	193,298	183,731	9,567

BUFFALO, ROCHESTER & PITTSBURG—

2d week Aug.	199,349	144,053	55,296
July 1-Aug. 14	1,203,623	960,736	242,885

CANADIAN PACIFIC—

2d week Aug.	1,586,000	1,420,000	166,000
July 1-Aug. 14	10,216,000	9,085,000	1,131,000

CHICAGO & ALTON—

1st week Aug.	273,961	254,841	19,120
July 1-Aug. 7	1,289,205	1,311,877	*22,672

DETROIT, TOLEDO & IRONTON—

1st week Aug.	29,099	34,526	*5,427
July 1-Aug. 7	139,061	145,032	*5,971

INTERNATIONAL & GREAT NORTHERN—

2d week Aug.	122,000	126,000	*4,000
July 1-Aug. 14	800,000	735,000	65,000

IOWA CENTRAL—

2d week Aug.	57,109	54,818	2,291
July 1-Aug. 14	363,139	341,722	21,417

MINNEAPOLIS & ST. LOUIS—

2d week Aug.	75,396	71,892	3,504
July 1-Aug. 14	497,559	457,597	39,962

MISSOURI PACIFIC—

2d week Aug.	991,000	843,000	148,000
July 1-Aug. 14	5,768,859	5,078,045	690,814
Central Branch:			
2d week Aug.	37,000	39,000	*2,000
July 1-Aug. 14	193,432	192,962	470

ST. LOUIS & SOUTHWESTERN—

2d week Aug.	183,626	167,666	15,960
July 1-Aug. 14	1,179,902	1,122,017	57,885

TOLEDO, ST. LOUIS & WESTERN—

1st week Aug.	72,267	70,337	1,930
July 1-Aug. 7	372,845	364,151	8,694

TWIN CITY LINES—

1st week Aug.	143,073	132,633	10,440
Jan. 1-Aug. 7	3,994,242	3,684,145	310,098

*Decrease.

BALTIMORE & OHIO for July—

	1909.	1908.	1907.
Gross earnings	6,950,872	6,149,557	7,251,903
Expenses	4,705,036	3,940,559	4,947,315
Net earnings	2,245,836	2,208,998	2,304,588

CENTRAL OF GEORGIA for the year ended June 30—

Gross earnings	11,216,730	11,446,298	12,082,777
Exp. and taxes	8,349,863	8,964,807	9,606,216
Net earnings	2,866,867	2,381,491	2,476,561
Other income	720,656	392,123	311,939
Total income	3,587,523	2,873,615	2,788,500
Int., rent, &c.	3,584,462	2,879,041	2,340,374
Surplus	2,661	*5,426	448,126
P. & L. account, (debit)	2,661	†1,928	......
Surplus	......	3,498	448,126
Income bonds	......	......	461,030
Surplus	......	*3,498	*12,904

*Deficit. †Credit.

MINNEAPOLIS, ST. PAUL & SAULT STE. MARIE for June—

Gross earnings	1,072,626	920,752	1,159,790
Expenses	594,616	543,690	719,015
Net earnings	478,010	377,062	440,775
Gross, 12 mos.	12,609,299	11,509,357	12,892,079
Expenses	7,097,717	7,115,965	7,433,549
Net, 12 mos.	5,511,582	4,393,892	5,458,530

Miscellaneous Earnings.

AMERICAN CITIES RAILWAY AND LIGHT COMPANY for July:

	1909.	1908.	Increase.
Gross earnings	483,072	446,835	36,237
Op. exp. and tax	279,548	272,109	7,439
Net earnings	203,524	174,726	28,798
Int. & sink. fd.	106,250	105,742	508
Surp. applicable to dividends and reserves	97,274	68,984	28,290
Amer. Cities Co. prop. of surp. on basis of stk. ownership	86,114	61,080	25,034
Amer. Cities pf. dividend	34,530	34,530	......
Bal. applicable to stock and reserves	51,584	26,550	25,034
Equiv. on outst. Amer. Cities stock to	5.75%	2.96%	2.79%
Jan. 1 to July 31:			
Gross earnings	3,258,818	3,076,358	182,460
Op. exp. and tax	1,888,309	1,856,856	31,453
Net earnings	1,370,509	1,219,502	151,007
Int. & sink. fd.	743,324	726,809	16,515
Surp. applicable to dividends and reserves	627,185	492,693	134,492
Amer. Cities Co. prop. of surp. on basis of stk. ownership	554,095	430,596	123,499
Amer. Cities pf. dividend	241,713	241,713	......
Bal. applicable to com. stock and reserves	312,382	188,883	123,499
Equiv. on outst. Amer. Cities com. stock to	4.98%	3.0%	1.98%

AMERICAN TELEPHONE AND TELEGRAPH COMPANY for July—

	1909.	1908.	1907.
Dividends	2,670,722	2,619,578	2,456,309
Int. and other rev. from asso. companies	980,345	774,706	763,773
*Teleph. traffic, (net)	837,423	260,527	272,232
Real estate	6,494	15,692	13,157
Other sources	106,816	117,394	23,692
Total earnings	4,101,802	3,787,900	3,529,193
Expenses	205,887	173,991	191,255
Net earnings	3,895,914	3,613,908	3,337,958
Deduct interest	526,015	614,493	587,146
Surplus	3,369,899	2,999,415	2,750,812
Jan. 1 to July 31:			
Dividends	9,794,687	9,062,922	8,141,398
Int. and other rev. from asso. companies	6,134,869	5,726,495	4,576,955
*Teleph traffic (net)	2,426,553	2,076,392	2,104,346
Real estate	55,986	71,428	50,728
Other sources	902,587	459,053	224,537
Total earnings	19,314,634	17,396,292	15,097,966
Expenses	1,432,840	1,247,761	1,223,804
Net earnings	17,881,794	16,148,530	13,874,162
Deduct interest	4,418,639	4,486,169	4,026,937
Surplus	13,463,154	11,662,361	9,847,225
Dividends	7,631,291	6,120,092	5,262,056
Net surplus	5,831,862	5,542,269	4,585,169

*In 1909 all maintenance and depreciation is charged against expenses monthly instead of being partly provided for by an extraordinary charge in December as heretofore. In order that a true comparison may be made between 1908 and 1909 the 1908 figures as now presented include in expense for each month one-twelfth of the extraordinary provision for depreciation which was made in December, 1908.

KEYSTONE TELEPHONE COMPANY OF PHILADELPHIA for July—

	1909.	1908.	Increase.
Gross	91,020	88,336	2,684
Exp. and taxes	45,533	45,098	435
Net	45,487	43,238	2,249
Bd., int., & res.	34,135	34,531	*396
Surplus	11,352	8,707	2,645

*Decrease.

BONDS ON STOCK EXCHANGE.

Wednesday.

Bond	Sales	Price
U S 4s reg, 1925	5,000	116¾
Imp Jap Gov 4½s, sterl loan	5,000 s	94¾
	1,000	95
	4,000	94¾
2d series	8,000	93½
	5,000	93⅝
U S Mexico 5s, series D	1,000	100
U S Mexico 4s	2,000	94
N Y City 4s, 1957	2,000	101¾
	500	102
N Y City 4s, 1959, temp rects	10,000	101¾
Allis-Chalmers 5s	1,000	85⅞
	1,000	85¾
	4,000	85½
	2,000	85¾
Am Cot Oil 4½s	3,000	98⅝
Am T & T con 4s	2,000	105
	14,000	104⅞
	24,000	104¾
	31,000	104⅞
Am Tobacco 5s	3,000	111⅞
Am Tobacco 4s	5,000	80⅞
Armour 4½s, int ctfs	5,000	94⅛
	5,000	94
	1,000	94¼
A, T & S F gen 4s	2,000	100⅞
	2,000	100¾
	3,000	100⅝
conv 5s	101,000	119¾
	50,000	119⅛
	50,000	118¾
	5,000	118½
conv 4s	50,000	119⅝
	10,000	119⅛
	5,000	119⅜
conv 4s, sub rects	20,000	119
	10,000	118⅞
	10,000	118⅝
	20,000	118½
	80,000	118⅝
	10,000	118¼
	10,000	118
1st inst paid	1,000	117⅛
	6,000	117
Atl Coast Line L & N col 4s	9,000	92
B & O gold 4s	1,000	100¾
	2,000	100⅞
	1,000	101
P, L E & W V 4s	30,000	93⅝
Southw div 3½s	10,000	90⅞
Beth Steel 5s	6,000	89¼
Bk R T ref conv 4s	5,000	86¾
	15,000	86⅞
	76,000	87
	12,000	86¾
	70,000	87
	5,000	87⅛
	10,000	87¼
	15,000	87⅛
	10,000	87¼
	10,000	87
	26,000	86⅞
Bk Un Elev 1st	1,000	103½
Bk Un Gas 5s	1,000	107⅝
Cent of Ga Ry 1st inc 5s	10,000	90
Cent Leather 5s	4,000	100¼
Cent Pac gtd 4s	16,000	97¼
Cent Vermont 4s	1,000	90
Ch & O con 5s	1,000	114½
Ch & O gen 4½s	16,000	104
C, B & Q joint 4s	10,000	98⅝
	1,000	98¾
	38,000	98⅝
Ill div 4s	7,000	100⅞
Nebr ext 4s	2,000	100
C, M & S P, W & M div 5s	2,000	109¾
C, M & S P 4s, temp ctfs	117,000	94½
	5,000	94⅝
C, R I & P gen 4s	5,000	99⅞
C, R I & P Ry refunding 4s	7,000	91⅞
	2,000	92
	5,000	91⅞
C, R I & P R R 4s	11,000	80⅞
	1,000	80¾
	8,000	80½
C, R I & P R R col trust 5s	1,000	93
Col Midl 1st 4s	2,000	85
Col & So ref & ext 4½s	10,000	99
Del & H conv 4s, registered	5,000	105
Den & Rio Gde con 4s	2,000	97½
Den & Rio Gde 1st & ref 5s	4,000	95⅝
	7,000	95½
	5,000	95⅝
	10,000	95¾
	20,000	95⅞
	45,000	96
Dis Sec Cor 5s	2,000	76
Erie 1st conv 4s	1,000	80½
Erie conv 4s, series A	1,000	88
	30,000	88½
series B	3,000	75½
H & St Jo con 6s	1,000	102¾
Ill Cent 3½s	1,000	91
Ill Cent ref 4s	5,000	90¾
Inter-Met 4½s	25,000	82⅝
	4,000	82⅜
	4,000	82¾
	26,000	82⅝
	27,000	82¾
	50,000	82⅝
	13,000	82⅞
	18,000	83
	10,000	83¼
	20,000	83⅛
	40,000	83⅜
	1,000	83⅛
	9,000	83¼
	11,000	83⅜
	65,000	83¼
	2,000	82⅞
	5,000	83⅛
	5,000	83¼
	5,000	83⅛
	3,000	83¼
	2,000	83
	39,000	83⅛
Interboro R T con	1,000	104¼
	1,000	104
Int & Gt N 2d 5s, tr ctfs of dep	3,000	101⅝
Int Paper conv 5s	3,000	87¼
Iowa Central 4s	2,000	77¾
	1,000	77
Kan Cy So ref 5s, temp ctfs	1,000	100⅞
	47,000	100⅞
Keystone Tel 5s	2,000	91¼
Kings Co E L & P pur money 6s	1,000	117½
Laclede Gas L't of St L 1st 5s	2,000	103½
Lack Steel 5s	1,000	99¼
	10,000	98½
L S & M So 3½s	1,000	98¼
L S & Mich So 4s, 1931	1,000	[illegible]
L S & Mich So 4s, 1931	3,000	95
	5,000	94⅞
Manhattan con 4s tax exempt	4,000	100¼
Mer Marine con trust 4½s	1,000	69⅞
Met St gen 5s, trust co ctfs	10,000	82½
Met St ref 4s, Tr Co ctfs	1,000	48½
Mo, K & T 1st 4s	2,000	100⅝
M, K & T s f 4½s	2,000	91⅞
	8,000	91
Mo, K & T of T 5s	1,000	107½
Mo Pac trust 5s	1,000	101½
	1,000	101¾
	1,000	101⅞
Mo Pacific 4s	10,000	83¼
N Y C & H R R R L S col 3½s	1,000	83¼
	2,000	83½
N Y, N H & H conv deb 6s	18,000	138¾
	12,000	138⅝
	15,000	138½
conv 3½s	6,000	108⅝
Norf & W conv 4s	18,000	103
North Pac 4s	1,000	103
North Pac gen 3s	10,000	74¾
	1,000	73⅞
Pac T & T 5s	4,000	97⅞
	6,000	98
	1,000	97⅞
Penn 4s, 1948	3,000	104⅝
Penn conv 3½s	48,000	103
1915	46,000	98⅝
	26,000	98½
Peo & E inc 4s	5,000	60
Reading gen 4s	5,000	100⅝
	10,000	100½
	1,000	100⅝
	1,000	100⅝
	1,000	100½
St L, I Mt & So, Riv & Gulf 4s	5,000	89⅞
unif & ref 4s	1,000	88⅞
St L & S F R R gen 5s	5,000	90⅞
ref 4s	19,000	86½
St L S W 1st 4s	1,000	95
2d inc 4s	4,000	84
St Paul, M & M, Dakota Ext 6s	5,000	102⅛
Mont Cent 6s	4,000	131¾
St P & Sioux City 1st	10,000	116½
San A & A P 4s	2,000	89⅝
South Pac 4s	9,000	93
So Pac conv 4s	160,000	106¼
	56,000	106⅜
	13,000	106¼
	21,000	106⅛
	79,000	106¼
	27,000	106⅜
	85,000	106¼
	94,000	106⅜
	10,000	106¼
	36,000	106⅜
	167,000	106½
	20,000	106⅝
	86,000	106¾
	10,000	106⅞
	3,000	106¾
	66,000	106⅝
	133,000	106⅞
	171,000	106¾
	50,000	106⅝
	74,000	106
	95,000	105⅞
	78,000	105¾
So Pac 1st ref 4s	74,000	95¼
	55,000	95
So Ry 1st 5s	10,000	112¾
	15,000	113
So Ry gen 4s	6,000	82
Ten Coal, I & R gen 5s	2,000	103½
Term Assn of St L refunding 4s	1,000	96
Third Av con 4s, Cent Trust Co ctfs stamped	10,000	67¾
Tol, St L & W 4s	1,000	83
Un Rys of London 4½s	500	85
Union Bag & P 5s stamped	5,000	97
Un Pac 1st 4s	4,000	103½
	500	103¼
Un Pac conv 4s	5,000	122¾
	25,000	122⅝
	25,000	122½
	10,000	122⅝
	4,500	122½
	80,000	122½
	39,000	122⅜
	7,000	122¼
	5,000	122
	63,000	121½
	112,000	122
	2,000	122¼
	25,000s20f	121¾
	41,000	121⅝
	65,000	121¾
	10,000	121½
	85,000	120¾
	20,000	120½
	2,500	120½
	80,000	120
	200,000	119½
Union Pacific 1st & ref 4s	8,000	99¼
Union Railroads of San Fran 4s	2,000	76¼
	10,000	75¾
U S Steel Corp s f 5s	2,000	106¾
	13,000	106⅞
	6,000	106¾
	1,000	107
	5,000	106¾
	16,000	106½
registered	2,000	106¾
Va-Car Ch 1st 5s	3,000	99½
Wabash 1st 5s	16,000	113
Wabash 2d 5s	1,000	104½
Wabash ref & ext 4s	20,000	76⅞
	1,000	77
	20,000	76⅞
	10,000	76¾
	5,000	76⅝
	5,000	76⅞
	6,000	76½
Wabash Pitts Ter 2d	10,000	7½
Trust Co ctfs	5,000	8¼
	9,000	8
West Md 4s	10,000	85¾
	4,000	85½
West Md conv 4s	20,000	70
Trust Co ctfs	18,000	70
Wheeling & L E 1st con 4s	1,000	87½
West Shore 4s	1,000	102¼
registered	6,000	101
Western Union conv 4s, Series A	5,000	93
Westinghouse El & M 1st conv s f 5s	3,000	95
	5,000	94¾
	8,000	94⅞
	2,000	95
	2,000	94⅞
Wis Cent gen 4s	1,000	95¾
	1,000	95¼
	6,000	95⅜
	5,000 s	95½

Total sales Aug. 18, 1909....$5,020,000
From Jan 1, 1909....894,981,200
Corresponding period last year....493,733,820

THE COFFEE MARKET.

Coffee was more active yesterday, and showed a generally steadier tone. The market opened steady at unchanged prices to an advance of 5 points; at one time was 5 to 10 points higher on all months except August, which was relatively easy and ruled 5 points lower, and closed steady, net 5 points lower to 5 points higher. Sales were reported of 30,750 bags, of which about 9,000 bags represented exchanges.

In spite of the very heavy movement, the Brazilian markets were both unchanged. Rain was reported in all districts of Sao Paulo.

Spot coffee was quiet; 7¼@7½c for Rio No. 7.

Contract prices follow:

	High.	Low.	Close.	Tuesday's Close.
August	5.80	5.80	5.75@5.85	5.80
September	5.50	5.45	5.45@5.50	5.45
October	..	..	5.30@5.35	5.30
November	..	..	5.25@5.30	5.25
December	5.30	5.25	5.25@5.30	5.20
January	..	..	5.25@5.30	5.20
February	..	..	5.25@5.30	5.25
March	5.35	5.35	5.30@5.35	5.30
April	..	..	5.30@5.35	5.30
May	..	..	5.30@5.35	5.30
June	..	..	5.35@5.40	5.35
July	..	..	5.40@5.45	5.40

OUTSIDE SECURITIES

Sluggish Trading in Coppers, Although the Industrial List Attracts Interest.

STANDARD OIL GOES TO 712

Again Makes a High Record for the Year, Though Less Active Than in Recent Markets.

The dullness which has characterized the trading in Curb coppers since the market weakened at the beginning of the week continued yesterday and business was in smaller volume in this department than for weeks past. Price movements were without interest, and the minor losses shown in some issues at the close were offset by fractional gains in others. Cumberland-Ely, Greene-Cananea, and Ohio Copper were some of the stocks which closed fractionally above the opening. In the industrial list trading was well diversified, considerable interest developing in American Writing Paper common and preferred. Standard Oil, though less active than in recent markets, was strong and again made a high record for the year, going to 712.

⁂

The principal transactions reported yesterday in the outside market, with opening, high, low, and last price, were as follows:

INDUSTRIALS.

Sales.		Open.	High.	Low.	Last.
51	‡Am. Tobacco	450	450	450	450
200	Am. Writ. P.	3½	3½	3¼	3½
1,000	Am. W. P. pf.	25⅛	26	25½	25¾
6	A., G. & W. I.	9½	9½	9½	9½
75	A., G. & W.I.pf.	29⅝	29⅝	29¼	29½
1,500	Bay State Gas	1⅛	1 3-16	1⅛	1⅛
2,500	Rhode Isl. Coal	9⅝	10¼	9⅝	10¼
306	Sears-Roebuck	102⅛	†102¾	102	102⅜
300	So. I. & S., w.i.	19⅜	19⅜	19⅝	19⅝
200	So. I. & S. pf.	55⅝	55⅝	55⅝	55⅝
81	Standard Oil	710¼	712	710¼	712
310	Un. Cigar Co.	78	†78½	78	78

RAILROADS.

Sales.		Open.	High.	Low.	Last.
1,500	Chi. G. W., w.i.	25	25⅜	25	25⅜
200	Chi. Subway	20	20⅜	20	20⅜

MINING STOCKS.

Sales.		Open.	High.	Low.	Last.
100	Boston Copper	15¾	15¾	15¾	15¾
700	Brit. Col. Cop.	6⅞	7	6⅞	7
800	Butte Coalition	25⅞	25⅞	25⅝	25¾
1,600	Can. Mines	4	4⅛	4	4⅛
950	*Carisa	94	97	94	97
1,200	Chino Copper	8	8⅛	7⅞	8⅛
6,000	Cobalt Central	40½	41	40½	41
1,500	*Comb. Frac.	64	64	62	62
300	Con. Ar. Sm.	13-16	13-16	13-16	13-16
1,000	Cum.-Ely Min.	7⅛	7¼	7⅛	7¼
750	Davis-Daly Cop.	6⅝	6⅞	6½	6⅞
750	Douglas Cop.	†2¼	2¼	2	2
400	El Rayo	2⅜	2½	2⅜	2½
725	First Nat. Cop.	†7	7	6½	6¾
1,200	Gila Copper	9	9	8¾	8¾
2,000	Giroux Mining	10¼	10¼	10	10¼
1,200	Goldfield Con.	6¾	6 13-16	6 11-16	6¾
1,150	*G. K. Explor.	42	43	42	43
400	Greene-Can.	9½	9¾	9½	9¾
400	Insp. Copper	7⅝	7⅞	7⅝	7⅞
7,500	Kerr Lake	8⅛	8⅛	8	8⅛
100	La Rose Con.	8¼	8¼	8¼	8¼
500	Miami Copper	16⅛	16½	16⅛	16¼
4,300	*Mont. of C. R.	27	28	27	28
1,500	Nev. Con. Cop.	24¼	24½	24¼	24¼
800	N.-U. M. & S.	2 1-16	2 1-16	1 15-16	2
100	Newh. M. & S., full paid	4⅛	4⅛	4⅛	4⅛
300	Nip. Mines Co.	10½	10⅝	10½	10½
3,600	Ohio Copper	4 15-16	5	4 15-16	5
3,000	*Rawh. Coali.	20	20½	20	20
1,100	Ray Central	2 11-16	2 11-16	2⅝	2⅝
1,500	Ray Con.	20¼	20¾	20¼	20¼
700	*San Toy	45	45	45	45
700	Tri-Bullion	11-16	11-16	11-16	11-16
400	Tuolumne Cop.	2¼	2¼	2¼	2¼
400	United Copper	10⅝	10⅞	10⅝	10⅞
530	Yukon G. M.	5⅝	5⅝	†5½	5½

BONDS.

Sales.		Open.	High.	Low.	Last.
$500	A. G. & W.I.5s.	70	70	70	70
10,000	Interb. new 5s.	103⅛	103⅛	103⅛	103⅛

*Sells cents per share. †Odd lots. ‡Ex dividend.

⁂

The bid and asked prices at the close of the market yesterday compare as follows with those of Tuesday:

	Aug. 18. Bid.	Aug. 18. Asked.	Aug. 17. Bid.	Aug. 17. Asked.
American Tobacco	445	452	440	450
Am. Writing Paper	3½	4½	3½	4½
Am. Writing Paper pf.	25⅝	26	25	26
Am. Lt. & Traction	240	243	240	243
Am. Lt. & Traction pf.	106	108	106½	107½
Bay State Gas	1⅛	1 3-16	1⅛	1 3-16
Boston Copper	15½	16	15½	16
British Col. Copper	6⅞	7	7	7¾
Butte Coalition	25½	25⅝	25½	26
Butte & New York	1	1⅛	1 1-16	1¼
Chicago Subway	19⅞	20⅛	19½	20¼
Combination Fraction	62	64	61	62
Cobalt Central	40	41	40½	41
Cumb.-Ely Mining	7⅛	7¼	7 3-16	7¼
Davis-Daly	6½	6⅞	6½	7
Dolores, Limited	6⅜	6⅞	6⅜	6⅞
Giroux Mining	10	10⅛	10	10¼
Goldfield Con.	6 11-16	6 13-16	6 11-16	6⅝
Greene-Cananea	9⅝	9⅞	9⅝	9⅞
Inter. S. & R.	130	140	130	140
Kerr Lake	8 15-16	9	8⅜	8 7-16
La Rose Con.	8⅛	8¼	8	8¼
Manhattan Transit	2	2¼	2	2⅜
Miami Copper	16¼	16½	16¼	16½
Mines Co. of America	9-16	11-16	9-16	11-16
Mason Valley	2	2¼	2	2¼
McKinley-Darragh	90	95	90	95
Nevada Con. Copper	24¼	24¾	24	24⅝
Nev.-Utah M. & S.	1 15-16	2	2	2 1-16
Nipissing Mines Co.	10⅛	10½	10	10⅝
Ohio Copper	4⅞	5	4⅞	5
Ray Central	2⅝	2¾	2 9-16	2 11-16
Ray Consolidated	20	20¼	20	20
Standard Milling	19	20	19	20
Standard Milling pf.	59	60	59	60
Standard Oil	711	712	705	710
Tri-Bullion	⅝	¾	⅝	¾
United Copper	10⅝	10⅞	10⅝	10⅞

PHILADELPHIA PRICES.

Special to The New York Times.

PHILADELPHIA, Aug. 18.—A further jump in United Railway Investment bonds and Philadelphia Company stocks was the chief feature of the trading on the local Exchange this morning. The remainder of the list, though less active, was still strong. Rapid Transit extended yesterday's gain on buying said to be for the "insiders." Cambria Steel reversed yesterday's process of moving down, while United States Steel moved up by advancing as Steel weakened.

Sales.		High.	Low.	Last.
200	Am. Milling	1¼	1¼	1¼
150	Am. Railways	46½	46	46½
100	Balt. & Ohio	118⅛	118¼	118¼
2	Bell Telephone	123	123	123
520	Brooklyn R. T.	80	79¾	79¾
1,026	Cambria Steel	44⅞	44¼	44½
12	Catawissa 1st pf.	57	57	57
12	Chesa. & Ohio	83½	83½	83½
100	St. Paul	158⅛	158⅛	158⅛
100	Con. Tract., N. J.	76¾	76¾	76¾
7	East Penn.	68	68	68
22	Electric Storage	61½	61	61½
200	Erie	36⅝	36½	36½
66	General Asphalt	23	23	23
216	General Asphalt pf.	70	69¾	70
100	Gt. Northern pf.	155	155	155
1,420	Lake Superior Corp.	27¼	26½	26½
112	Lehigh Navigation	118	117	117
350	Lehigh Nav. trust ctfs.	117¾	116½	116½
1,012	Lehigh Valley	85⅛	84½	84¾
25	National Lead	93⅞	93⅞	93⅞
325	Penn. R. R.	71⅞	70¾	70¾
40	Penn. Steel pf.	117	117	117
746	Philadelphia Co.	49	48¾	48¾
200	Phila. Co. pf.	45¼	45	45¼
1,236	Phila. Elec.	12½	12¼	12⅛
1,795	Phila. R. T.	31⅜	30¾	30¾
3,730	Reading	82⅝	80⅞	81
100	Southern Pacific	135	135	135
75	Tonopah Belmont	¾	¾	¾
250	Tonopah Mining	7	7	7
1,115	Union Traction	55⅜	54⅞	54⅞
5,078	United Gas Imp.	90⅛	90	90⅛
8,270	U. S. Steel	78⅝	76⅞	76⅞
10	Wabash pf.	56¼	56¼	56¼
8	W. J. & S. S.	58	58	58
10	Westmoreland	98⅞	98⅞	98⅞

TRADING IN BALTIMORE.

Special to The New York Times.

BALTIMORE, Aug. 18.—Some of the bonding company issues were in demand and firmer, American Bonding having gained 1¼ and Fidelity and Deposit advanced ½. Northern Central lost ½, to 105½. United Railways 4s were ½ higher, at 88⅜. Consolidation Coal gained a full point, to 93. Shares, 485; bonds, $115,000.

BONDS.

Sales.		High.	Low.	Last.
$1,000	Augusta Ry. & E. 5s.	101¾	101¾	101¾
1,000	Charleston Con. E. 5s	92	92	92
4,000	Car. Central 4s	94¾	94¾	94¾
50,000	Fair. & Clark. Tr. 5s.	95¾	95½	95½
11,000	G. B. S. Brew. 4s	47½	47	47
5,000	Macon. D. & S. 5s	96	96	96
11,000	Seaboard 4s	90	89½	90
16,000	Seaboard ctfs.	84	84	84
8,000	Seaboard 3-yr. 5s	99¾	99¾	99¾
5,000	United Rys. 4s	88⅜	88	88⅜
3,000	Va. Mid. 5s. 1910	109	109	109

STOCKS.

Sales.		High.	Low.	Last.
10	A. C. L. of Conn.	330	330	330
60	American Bonding	71¾	71	71¼
35	Con. Cotton Duck	7	7	7
50	Con. Coal	93	93	93
140	Fidelity & Deposit	160¼	160	160¼
20	Md. & Penn.	20	20	20
35	Mercantile Trust	146¼	146	146¼
55	Northern Central	105½	105¼	105½
50	United Rys.	14	14	14
25	U. S. Fidelity	132	132	132
5	Western Md.	3	3	3

Pennsylvania
A Study in Value, Showing:
Relative market position.
Dividend record since 1856.
Capital expansion since 1902.
Improvement expenditures since 1902.
Ten years' growth of earnings.
Effect of capital expansion upon earnings.
Earning prospects.
This Circular is one of our series of "Studies in Security Values" and will be sent upon request for pamphlet No. B. 15.
Freeman, Rollins & Co
Members of N. Y. Stock Exchange
Branch Office, Tribune Building
25 Broad St., New York
BOSTON PROVIDENCE

WE WILL SELL
200 Borden's Milk Rights
100 Cent. Colo. Power, Com.
$5,000 Central Ry. Syndicate
100 Del. Lack. & West. Coal
$10,000 East Penn. Rys. 5s
135 Hudson & Manhattan, Com.
100 Maryland Coal Pfd.
100 Otis Elevator, Com.
100 Rubber Goods Mfg., Pfd.
100 Oil Fields of Mexico
203 St. Joseph Ry. L.H.& P., Com.
40 Wells Fargo Express
36 Worthington Pump, Pfd.
20 Yale & Towne Mfg.
J. K. Rice, Jr. & Co.
Telephones 7460 to 7466 Hanover. 33 Wall St., N. Y.

AMERICAN GAS & ELECTRIC
AMERICAN LIGHT & TRACTION
DEL., LACK. & WESTERN COAL STOCK
LACLEDE GAS
LINCOLN GAS & ELECTRIC
MONTGOMERY LIGHT & WATER POW.
POSTAL LIFE INSURANCE CO.
Williams, McConnell & Coleman
BONDS, STOCKS.
60 Wall St. 'Phone 5621 John. New York.

UNITS
OF
Business Property, Unencumbered,
PAY 6%
AFFORD PERFECT SECURITY
GROW IN YIELD AND VALUE
Write for particulars
The Trustee Securities Company,
Tel. 2074 Rector. No. 1 Wall Street.

McADOO TUNNELS SYSTEM
Hudson Companies Convertible 6% Notes, 1910 & 1911.
Hudson Companies Preferred Stock.
Hudson & Manhattan R. R. Co. 1st Mtg. Conv. 4½s, 1957.
Hudson & Manhattan R. R. Co. common & preferred stock.
New York & Jersey R. R. Co. 1st Mtg. 5s, 1932.
New York & Jersey R. R. Co. common & preferred stock.
Our special letter sent on request.
SLADE & BOYER
BANKERS
Members N. Y. Stock Exchange
Telephone 2075 Broad 30 Broad St., New York

FOR SALE
300 Second Ave. R. R. Stock
E. & C. RANDOLPH.
Members New York Stock Exchange,
111 Broadway, New York.
OPEN MARKET SECURITIES DEPARTMENT
Horace Hatch, Mgr. T. F. Shields, Bonds.
Dealers in Investment and Other Securities of the United States, Canada, and Mexico.

WANTED
$10,000 HOLLY MFG. 5S.
FOR SALE
50 HANOVER FIRE INS. CO.......@ 175
100 HUDSON & MANHATTAN......@ 31
25 MERCANTILE NAT. BANK.....@ 182½
10 UNION EXCHANGE BANK.....@ 191¼
BAMBERGER, LOEB & CO.,
25 Broad St. 'Phone 5500 Broad. New York.

Columbus & 9th Ave. 5s, 1993
Lexington Ave. & Pav. Ferry 5s, 1993
Edison Elec. Ill. of Brooklyn 4s, 1939
Milwaukee Gas 4s, 1927
Western Pacific 1st 5s, 1933
Paterson & Co. BONDS Traction, Gas, Inactive Railroads
Tel. 1985-6-7 Rector. 20 BROAD ST., N. Y.

William P. Bonbright & Co.
Members of New York Stock Exchange
Investment Bankers.
Foreign Exchange. Letters of Credit
24 Broad Street, New York
Colorado Springs, Colorado. London, England.

For Sale 100 Shares
Electric Properties Co.
Preferred Stock at 93.
R. F. Westerfield
Miscellaneous Stocks and Bonds.
Tel. 2398-2399 John 44 Wall St., N. Y.

Iowa Cent. 1st 5s, 1938
Ulster & Delaware 5s, 1928
Hudson & Manhattan Equip. 5s
W. C. Langley & Co.
BANKERS,
10 WALL ST. 'Phone 5360 Rector.

H. M. Byllesby & Co.
INCORPORATED
ENGINEERS
EXAMINATIONS & REPORTS
AMERICAN TRUST BUILDING, CHICAGO
Oklahoma City, Okla. Mobile, Ala. San Diego, Cal.

L. B. WILSON D. M. FERGUSON
L. B. WILSON & CO.
Members Consolidated Stock Exchange of N. Y.
60 WALL ST., N. Y.
Stocks and bonds bought and sold for cash or on conservative margin.
FRACTIONAL LOTS

Wm. A. Read & Co.
25 Nassau Street,
NEW YORK.
BOSTON CHICAGO BALTIMORE.

TOPICS IN WALL STREET.

Weakness and Rumors.

Shortly after 1 o'clock yesterday Union Pacific dropped from 214¼ to 213 on a few transactions recorded on the tape in about an inch space. When the figures were announced in many offices they were regarded as a mistake, but they were accurate enough, even if somewhat disturbing. It was not the low price that caused any uneasiness, but rather the precipitate decline. The news ticker had been recording all sorts of information from Cherbourg concerning Mr. Harriman and the Exchange members took a hand at supplementing this kind of information. A rumor was current on the floor for a little while that Mr. Harriman had been carried aboard the train or aboard the boat—details were not given—on a stretcher. This had sufficient circulation to cause the sharp drop in prices. It was promptly denied and subsequently not considered. This merely shows, however, according to brokers on the floor, that the market is largely a rumor market at the moment, influenced by all sorts of news or supposed news. All the information received in the orthodox way by cable was reassuring so far as Mr. Harriman was concerned.

⁂

Commission Business Dwindles.

During the entire session the market was comparatively narrow and generally uninteresting. This was the verdict of both broker and trader, the one noticing it in the absence of commission orders and the other in his inability to determine what position to take on the market. The condition of the market during the last few days has emphasized the uncertainty of traders, with the result that there has been a sharp cutting down in the total of the ordinary commission business done by traders from the offices of brokers. The wire houses are affected quite as much as the house without extensive connections with outside points. A few days ago small orders or orders for 100 shares or so were received with disdain, well concealed, however. Most of the brokers are quite optimistic so far as business is concerned, firmly believing that commissions will be plentiful and trading active in the near future.

⁂

Some Specialties Active.

There was some activity in specialties in the earlier trading yesterday, and a flurry in Kansas City Southern stock attracted attention, verifying, as it did, tips that were very early distributed. The basis of the activity in that stock was supposed to be the Harriman affiliation of the road. An advance of almost two points and a reaction in sympathy with the rest of the list was noted, but apparently there was no general trading. Other specialties showed some activity or interest on the part of their friends. Brokers say that it is more or less difficult to get customers interested in special issues, whether they be low priced or not. This refers to stocks that are not usually active, and tips and information concerning such securities are very often ignored, even when coming from a comparatively reliable or good source. The average trader assumes a certain knowledge concerning the active issues, and he is not likely to be influenced by any information concerning a stock to which he has paid little attention in the past. Many traders also have positive objection to trading in stocks that are specifically in the hands of specialists, the theory being that for such a stock there is necessarily a limited market.

⁂

Professionals Making Market.

The market at the present time is regarded as professional, and it might be said that there is also a limitation on the professional influence exerted. In other words, not all of those traders that are classified as professionals are interested and active in the market at the moment, nor is there unanimity of feeling with regard to the immediate trend of prices. There are some professionals who are irrevocably committed to higher prices. Some of these are classed as highly important factors in a market where the fundamental factors are not the determining forces in adjusting prices. On the other hand there are professional traders unqualifiedly bearish, but not aggressive, and apparently waiting for some development that will give them an opportunity to direct their forces against prices. In the meantime they adopt a scalping attitude, quite content to trade in and out each day and go home at night with limited commitments.

WANTED.

American Lithographic Co. Preferred.
American Lithographic Co. 5s.
Brooklyn Ferry Co. 5s, (Knickerbocker Trust Co. Rects.)
Central New Jeresey Land & Imp. Co. stock.
Cramps, (Wm. & Son Ship & Engine B'ldg. Co. Stock.)
Denver Gas & Electric Co. 5s.
Madison Square Garden Co. 5s.
Madison Square Garden 4% notes.
N. Y. & Wilkesbarre Coal Co. 6s, (N. Y. Trust Co. Rects.)
Omaha Water Co. 1st and 2nd Preferred Stock.

GUSTAVUS MAAS,
20 BROAD STREET.
Telephone 1526 Rector.
ESTABLISHED 1868.

SLATTERY & CO. 40 Exchange Pl., New York. Tel. 4102 Broad.

WANT OFFERED

50 Galveston, Harrisburg & San Antonio 6s
10 Louisville, Henderson & St. Louis 5s
100 American Gas & Elec. Com.
20 American Cities Ry. & Lt. Pfd.
10 Coal & Iron National Bank
100 Du Pont Powder Pfd.
100 International Traction Com.
50 Niagara Falls Power

FOR SALE

2 Central of Ga. Ry. 2d Incomes
5 Standard Cordage 1st 5s
50 Electric Bond & Share Pfd.
100 Hall Signal
50 Lord & Taylor Pfd.
7 Louisville, Henderson & St. Louis Pfd.
25 Mahoning Investment
10 Saginaw-Bay City Ry. & Lt.

SIMON BORG & CO
BANKERS,
No. 20 Nassau St., New York
INVESTMENT SECURITIES.

Toledo, Walhonding Vy. & Ohio 4½s, 1933
Pacific of Mo. Real Estate 5s, 1938
Chicago N. W. 5s, 1933

BLAKE & REEVES
Tel. 1504 John 34 Pine St., New York.

Bonds Well Secured
On Going Properties of Established Value
Paying 7% and 8%
The Exploration Company of New York,
Mills Building, 35 Wall St., New York.

George M. Young & Company.
Members N. Y. Stock Exchange.
59 Cedar Street, New York.
Investment Securities

THE GUARANTEE AND TRUST CO.
Capital and Surplus $12,000,000
Oldest, Largest and most Progressive in New York

Guaranty Trust Co.
OF NEW YORK
28 NASSAU ST., New York.
33 LOMBARD ST., London, E. C.
Capital.............................$2,000,000
Surplus and undivided Profits.... 8,291,197

Washington Trust Company
Postal Tel. Bldg., 253 Broadway.

BID AND ASKED QUOTATIONS.

Closing quotations for Government bonds and stocks in which there were no transactions.

	Bid.	Asked.
2s, r., 1930	100¾	101¼
2s, c., 1930	100¾	101¼
3s, r., 1918	101	102
3s, c., 1918	101	102
4s, r., 1925	116	117
4s, c., 1925	118	119
Pan. 2s, r., 1936	100½	101½
Pan. 2s, r., 1938	100½	101½
D. C. 3-65s	108	110
Philip'ne 4s	..	100½
Adams Exp.	225	..
Alb. & S.	224½	..
Am. Ag. C.	46½	47½
Am. Ag. C. pf.	102	108
Am. B. S. pf.	95	97½
A. C. & F. pf.	119	120½
Am. Coal	120	150
Am. Cot. O. pf.	102½	105
Am. D. Tel.	20	30
Am. Exp.	231	240
A. Loc. pf.	117	119
Am. Malt	9	9½
Am. M. pf.	53	53¾
Am. Sm. & Ref. pf.	115	115½
Am. Snuff	250	300
Am. Sn. pf.	101	106
Am. Sug. R. pf.	127	128
A. T. & C.	81	86
Ann Arbor	15	30
Ann A. pf.	..	80
Asso. M. 1st pf.	107¾	..
Asso. M. 2d pf.	107½	..
B. & O. pf.	93	94
B. Un. G.	146	148¾
B., R. & P.	95	99¾
B., R. & P. pf.	121	130
B. & S. pf.	..	70
But'k Co.	30½	33
Canada So.	69½	69¾
C. R. R. of N. J.	300	310
C. & S. A. Tel.	114	117
C. & A. pf.	..	73
C., B. & Q.	250	..
C. & E. Ill. pf.	116	150
Chi. Gt. W. deb.	55	..
Chi. Gt. W. deb. ctfs.	..	64
C., I. & L. pf.	40	80
C. & N. W. pf.	221½	228
Chi., St. P., M. & Om.	163	168
Chi., St. P., M. & Om. pf.	175	185
Chi. Un. T. ctfs. sta.	5½	6¼
Chi. Un. T. pf. cts. st.	13½	15
C., C., C. & St. L.	74½	76¾
C., C., C. & St. L. pf.	106	..
Cleve. & P.	173¾	..
Col. F. & I. pf.	75	110
Crex Carpet	55	60
D., L. & W.	570	600
D., M. & Ft. D.	12	17
D. & M. pf.	..	96
D., S. S. & A.	15¾	16
D., S. S. & A. pf.	31	32
Ev. & T. H.	56	65
Ev. & T. H. pf.	85	95
F. M. & S.	72	89½
F. M. & S. pf.	92	93
Gen. C. Co.	90	..
Gen. C. Co. pf.	102	106
Granby Con.	100	105
G. B. & W.	80	..
Hav. E. R.	63	65
Hav. E. R. pf.	86½	88
Hock. V. pf.	92	94¾
Homestake	89	91½
Ill. C. l. l.	98	..
Inger.-Rand.	55	..
Inger.-Rand. pf.	90	..
Int. Harv.	..	88¾
Int. Power	..	35
Int. St. P. pf.	87¾	88
Jol. & Chi.	168¾	..
K. & M. r.	55	60
K. & D. M. pf.	40	45
Kn. I., Chi., pf.	68	80
Laclede Gas	104	..
Lacl. G. pf.	..	98
L. E. & W.	26	27½
L. E. & W. pf.	59	62
Lake Shore	300	400
Long Island	67	70
Mackay Cos. pf.	74	74¾
Mah. C. R.	310	..
Man. Beach	3	8
Md. C. pf.	70	..
Mer. Marine	6½	7
Met. St. R.	20	23
Mich. Cent.	150	180
M. S. T. pf.	..	90
M. & St. L. pf.	84	88
M., St. P. & S. S. M. pf.	160	165
Mo., K. & T. pf.	74½	75½
N. C. & St. L.	135	140
Nat. B. pf.	126	..
Nat. En. pf.	94½	96
N. Cent. C.	40	53
N. Y. A. B.	92	94
N. Y., C. & St. L.	55½	57
N. Y., C. & St. L. 1st pf.	100	105
N. Y., C. & St. L. 2d pf.	87	89
N. Y. D. Co.	40	..
N. Y. D. Co. pf.	81	82½
N. Y., L. & W.	126	130
N. & W. pf.	89	93½
Ont. Mining	3	4
Pac. Coast	100	104
Pac. C. 1st pf.	100	110
Pac. C. 2d pf.	100	108
Peo. & E.	26	28
Phelps D'ge	175	..
P., C., C. & St. L. pf.	110	117
P., Ft. W. & C.	174½	..
R. R. Sec., Ill. C. stk. ctfs.	91	..
Rdg. 1st pf.	94½	96
Rens. & S.	195	..
R., W. & O.	125	..
Rutland pf.	36½	37½
St. L. & S. F. 1st pf.	70	72
St. L. & S. F., C. & E. I. ctfs.	158	180
St. L. & S. F., C. & E. I. new ctfs.	62	69
St. L. & S. F., C. & E. I. pf. ctfs.	116	125
St. L. S. W. pf.	66¾	67
Sears-R. pf.	..	117½
S.-S. S. & I. pf.	119	128
So. Ry., M. & O. ctfs.	86	90
Texas Cent.	35	..
Tex. C. pf.	70	..
T. P. L. T.	87½	90
T., P. & W.	17	20½
T. R. & L.	9¾	11
U B. & P. pf.	77½	79½
U. C. M. pf.	108	109
Un. Dry G. pf.	110¾	111
U. S. C. I. Pipe	33	33¾
U. S. Exp.	89	95
U. S. R. & Ref.	14	16
U. S. R. & Ref. pf.	36	39½
U. & B. R.	174	..
Va.-Car. C. Co. pf.	123	125
Va. I. C. & Coke	63	67
Vulcan Det.	15	17½
Vul. D. pf.	63¾	67½
W.-F. Exp.	310	..
Westingh'se 1st pf.	126	130
W. & L. E.	7½	8
W. & L. E. 2d pf.	10	11½

BOSTON STOCK MARKET.

Special to The New York Times.

BOSTON, Aug. 18.—Copper shares were again lower as a result of the day's trading. Amalgamated recorded a further decline to 84¼. Lake sold down to 37¼; United States Smelting was active around 54½, and the balance of the list lower. The close was irregular, and at about bottom prices for the day.

Sales.	BONDS.	High.	Low.	Last.
$11,000	Am. T. & T. 4s	93⅝	93⅛	93⅛
1,000	Am. Z., L. & S. 6s	120½	120½	120½
2,000	A., T. & S. F. 4s	100⅛	100⅛	100⅛
6,000	A. G. & W. I. S. S. 5s	71½	71	71½
13,000	C., B. & Q. joint 4s	98⅛	98	98⅛
7,000	Mass. Gas 4½s	99⅞	99⅞	99⅞
12,000	N. E. Cot. Yarn 5s	104½	104½	104½
6,000	Shannon 6s, $25 pd.	108⅛	108	108
9,000	United Fruit 4½s	97	96⅞	97
4,000	Western T. & T. 5s	99½	99½	99½
	RAILROADS.			
10	Atchison	120½	120	120½
167	Boston Elevated	128⅝	128¼	128⅝
100	Boston Elev. $55 pd.	71⅝	71½	71⅝
31	Boston & Albany	231½	230	231½
25	Boston & Maine	146	145	145
15	Boston & Worcester	12	12	12
39	Fitchburg pf	131⅝	131	131
190	Mass. Electric	14⅛	14	14¼
200	Mass. Elec. pf.	74⅛	74⅛	74¼
206	N. Y., N. H. & H.	171⅞	171	171⅞
126	Union Pacific	215⅞	211⅞	211⅞
2	West End	95½	95½	95½
	TELEPHONES.			
978	American	141⅝	140⅝	141
14	Cumberland	144	143	143
10	Mexican pf	6⅛	6⅛	6⅛
8	Western	10⅜	10⅜	10⅜
1	Western pf	89	89	80
	MISCELLANEOUS.			
950	Am. Agr. Chem.	48	47	47
59	Am. Agr. Chem. pf.	104¼	103⅛	103⅛
220	A. G. & W. I. S. S. pf	30	30	30
685	Am. Pneu. Service	8½	8¼	8¼
1,790	Am. Pneu. Serv. pf.	20⅞	20	20⅛
25	Am. Sugar Rfg. pf.	127⅛	127⅛	127⅛
80	Am. Woolen	38⅛	37⅞	37⅞
452	Am. Woolen pf.	105⅛	105	105
350	East Boston Land	11⅛	11⅛	11⅛
110	Eastern S. S.	76	76	76
25	Edison	254	252	252
80	Ga. Ry. & Elec.	94⅛	94⅛	94¼
15	Ga. Ry. & Elec. pf.	87	87	87
450	General Electric	169⅝	169	169
125	Mass. Gas	65⅞	65	65
50	Mergenthaler	212	212	212
200	N. E. Cotton Yarn	94⅛	94⅛	94⅛
5	Pullman	196	196	196
10	Reece	11½	11½	11½
100	Rotary Ring	6	6	6
393	Swift	111	110⅝	110⅝
5	Torrington pf	26	26	26
707	United Fruit	150¼	150	150
385	United Shoe	65⅞	64⅞	64⅞
25	United Shoe pf.	30½	30½	30½
2,350	U. S. Steel	78½	76⅞	76⅞
	MINING.			
10	Adventure	7½	7½	7½
4,584	Amalgamated	86⅛	84⅛	84⅛
210	Allouez	46½	46	46
420	Am. Zinc	31⅛	31	31
15	Arcadian	4	3⅞	3⅞
530	Arizona Com'l	44¼	43⅛	44¼
225	Atlantic	11¼	11	11
105	Batopilas	4⅞	4⅞	4⅞
10	Boston Con	15⅛	15⅛	15⅛
200	Boston-Corbin	20⅞	20	20⅞
402	Butte Coalition	26⅛	25¼	25¼
20	Cal. & Arizona	106½	106	106
10	Centennial	35	35	35
832	Copper Range	83⅛	82⅛	82⅛
30	Daly-West	8⅞	8⅞	8⅞
1,000	East Butte	11⅞	11⅛	11⅛
132	Franklin	16⅛	16⅛	16⅛
1,165	Giroux	10⅜	10	10
5	Granby	102	102	102
345	Greene-Cananea	9⅞	9⅛	9⅛
225	Hancock	10⅛	10⅛	10⅛
745	Helvetia	7⅛	7⅛	7⅛
310	Isle Royale	28	27⅛	28
940	Kerr Lake	8⅞	8¼	8¼
325	Keweenaw	4⅛	4	4
7,400	Lake	39	37⅛	37⅛
205	La Salle	14⅛	14⅛	14⅛
205	Mass	8	7⅞	7⅞
625	Miami	16⅛	16⅛	16⅛
35	Michigan	9½	9	9½
35	Mohawk	63	63	63
1,020	Nevada	24⅛	24⅛	24⅛
5	Newhouse	4⅛	4⅛	4⅛
240	Nipissing	10½	10⅛	10⅛
1,450	North Butte	56⅛	56⅛	56⅛
1,898	North Lake	11⅛	10⅛	10⅛
50	Old Dominion	56⅛	56	56⅛
10	Osceola	145½	145½	145½
370	Parrot	33	32	32
35	Quincy	92	92	92
622	Shannon	16⅛	16	16
710	Superior	58	57	57⅛
40	Superior & Boston	16	15⅞	16
145	Superior & Pittsburg	16⅛	16	16½
210	Trinity	13⅛	13	13
200	U. S. Oil	36¼	36	36
4,305	U. S. Smelting	55⅜	54⅛	54
1,345	U. S. Smelting pf.	52	51⅛	52
596	Utah Con	45½	45	45
75	Utah Copper	52	52	52
200	Winona	6⅛	6⅛	6⅛

THE COTTON MARKET.

Early Advance Not Sustained—Closes Easy 3 to 5 Points Down.

Cotton had an early advance on sensational crop news from the Southwest yesterday, but this was followed by a sharp break. The close was easy at a net decline of 3@5 points.

The market opened steady at an advance of 6@8 points and sold up to a net gain of 11@12 points on the first Liverpool market and reports of damage from heat and hot winds in Texas, Arkansas, Mississippi, Louisiana, and Oklahoma.

The South seemed to be selling here during the afternoon. Liverpool closed 5½@7 points higher. The Government September condition figures will issue at noon on Sept. 2, while the first ginning report will issue Sept. 8.

Contract prices follow:

	High.	Low.	Close.	Tues. Close.
August	....	....	12.31@12.33	12.35
September	12.39	12.32	12.26@12.28	12.30
October	12.38	12.24	12.24@12.25	12.28
November	....	....	12.24@12.25	12.28
December	12.39	12.23	12.23@12.25	12.28
January	12.37	12.22	12.22@12.23	12.26
February	....	....	12.21@12.22	12.25
March	12.39	12.24	12.24@12.25	12.27
April	....	....	12.22@12.23	12.27
May	12.37	12.20	12.25@12.26	12.28

Spot cotton was quiet and unchanged, 12.80c for middling upland. Sales, 214 bales. New Orleans steady, unchanged at 12 5-16c; sales, 900 bales. Memphis nominal at 12½c; sales, 50 bales. Savannah quiet, unchanged at 12¼c; sales, 1,943 bales. Norfolk firm, unchanged at 12½c; sales, 32 bales. Augusta steady, unchanged at 12¾c; sales, 261 bales.

METAL MARKET REPORTS.

At the Metal Exchange yesterday slightly more animation developed, although prices were a shade easier. Twenty-five tons of December copper sold at 13c and twenty-five tons of September tin at 30.10c. Two hundred thousand pounds of September lead sold at 4.45c and 200,000 pounds of October at 4.47½c.

In London yesterday, on the Metal Exchange, spot copper scored a gain of 5s from the final quotation of Tuesday; futures also advanced, closing 3s 9d above Tuesday's final price. The market finished firm, last prices ruling at: Spot, £59 10s; futures, £60 11s 3d. Pig tin closed firm, with spot deliveries up 12s 6d, to £136 7s 6d, and future deliveries 7s 6d higher, to £137 7s 6d. Spanish pig lead was easy at a recession of 1s 3d, to £12 10s. Spelter was unchanged, at £22. Cleveland warrants were quoted at 50s 7½d.

The closing bid and asked prices for copper and other metals for spot delivery on the New York Metal Exchange yesterday compare as follows with those of Tuesday:

	Wednesday.		Tuesday.	
Standard Copper.	Bid.	Asked.	Bid.	Asked.
Spot	12.65	12.85	12.65	12.90
August	12.65	12.85	12.65	12.90
September	12.65	12.85	12.65	12.90
October	12.63	12.85	12.75	13.00
Spelter	5.65	5.85	5.65	5.85
Lead	4.35	4.40	4.37½	4.45
Tin	29.07½	30.07½	29.00	30.00

GRAIN AND PROVISIONS.

WHEAT—Excitement developed yesterday as a result of congestion in the September delivery at Chicago and bullish crop news from the Northwest, but after selling up fully 2⅝c there was a reaction just at the close, which was irregular. Later months were influenced by poor thrashing returns from the Northwest and estimates that the North Dakota crop had been damaged, some houses having reports of black rust. There was no important export business. Cables were ¼@⅜d higher at Liverpool, but owing to more favorable weather on the Continent Berlin and Budapest were ⅝@⅞c net lower. The movement at interior points of 787,000 bushels was about the same as last year. No. 2 red wheat in New York closed at $1.10 nominal in elevator and $1.13⅝ free on board, afloat; old No. 1 Northern, Duluth, $1.44, and new No. 2 hard Winter, $1.15 free on board, afloat, both nominal.

CORN—Absence of rain in the Southwest led to further heavy buying yesterday. Liverpool closed ⅜@½d higher. Light receipts at Chicago explained strength in September. No. 2 corn in New York closed at 80½c nominal, elevator, and sold 81c delivered; No. 2 corn, new, 63⅝c delivered, Winter shipment.

FUTURES.

NEW YORK PRICES.

	High.	Low.	Close.	Tues. Close.
Wheat—				
September	$1.10¾	$1.08¼	$1.10¼	$1.08¼
December	1.06½	1.05	1.06⅝	1.05
May	1.08⅝	1.06⅞	1.08⅛	1.06¾
Corn—				
September	..	..	74⅝	73⅞
December	..	..	66⅜	66

CHICAGO PRICES.

	High.	Low.	Close.	Tues. Close.
Wheat—				
September	$1.02⅝	99⅝	$1.02	99⅝
December	98⅝	96⅝	98⅛	96⅝
May	1.01⅝	$1.00⅛	1.01⅝	$1.00⅛
Corn—				
September	66⅝	65⅛	66⅝	65¾
December	56⅞	55⅜	56⅛	55½
May	58	57⅛	57⅞	56½
Oats—				
September	39¼	38⅛	39	38¼
December	38⅛	38⅛	38⅝	37⅞
May	41⅛	40⅝	41	40⅝
Lard—				
September	11.85	11.67	11.85	11.70
October	11.80	11.62	11.80	11.65
Ribs—				
September	11.52	11.40	11.52	11.40
October	11.25	11.12	11.25	11.12
Pork—				
September	21.90	21.35	21.75	21.50
January	17.55	17.35	17.55	17.30

CONSOLIDATED EXCHANGE.

Wednesday.

The market on the Consolidated Exchange was weak under pressure of offerings by the professional operators. The latter assumed a bearish attitude throughout, and such occasional rallies as occurred were made the basis for further sales. United States Steel was the leader in respect to the volume of transactions, with Union Pacific, Reading, and Southern Pacific following in the order named. The trading included in all sixty-eight issues.

Sales.		Open.	High.	Low.	Last.
200	Allis.-Chal. pf.	53⅝	54	53⅝	54
8,030	Amal. Copper	86⅛	86⅛	84⅞	84¾
430	Am. Beet S.	45¼	46¼	44½	44¾
10	Am. Can	13¼	13¼	13¼	13¼
320	Am. C. & F.	67	67¼	65⅞	66
10	A. H. & L. pf.	50⅞	50⅞	50⅞	50⅞
440	Am. Ice	34¼	34¼	33¾	34
60	Am. Locomo.	65⅛	65⅛	64	64
5,900	Am. Smelting	102½	102½	100¼	100¼
290	Am. Sugar	132	132	131¼	131¼
940	Anaconda Cop.	49¼	49¼	48¼	48⅞
2,920	A., T. & S. F.	120½	120⅝	118¾	119⅛
180	Balt. & Ohio	118⅛	118⅛	118	118
950	Brook. R. T.	80	81	79	79¼
10	Canadian Pac.	185¾	185¾	185¾	185¾
740	Cent. Leather	40	40¼	39	39
490	Ches. & Ohio	82⅝	83⅛	82	82⅛
10	Chi. & Alton	67	67	67	67
20	Chi. Gt. West.	3	3	3	3
1,200	C., M. & St. P.	160⅛	160⅛	157⅞	158
660	Col. F. & I.	45¾	45¾	44⅝	45
130	Consol. Gas	144⅞	145	142⅞	142⅞
80	Corn Prod.	23⅞	23⅞	23¼	23¼
420	Den. & R. G.	50	50	49¼	49½
70	Dist. Secur.	38¼	38¼	37⅜	37⅜
1,190	Erie	37⅞	37⅞	36	36⅛
10	Erie 1st pf.	55	55	55	55
70	Gt. North. pf.	156	156	155¼	155¼
10	Ill. Central	159¼	159¼	159¼	159¼
520	Inter.-Met.	14⅞	15	14¼	14¼
990	Inter.-Met. pf.	47¼	47¼	46½	46½
10	Int. Paper	18	18	18	18
3,740	Kan. City So.	48¼	50	48¼	48⅝
30	Louis. & Nash.	159⅞	160¼	159⅞	160¼
390	Mo., K. & T.	42	42⅝	41¼	41¼
90	Mo. Pacific	75¼	75⅛	74¼	74¼
260	Nat. Lead	93⅛	93⅛	91⅞	91⅞
50	Nat. R. R. of Mex 2d pf.	22⅞	22⅞	22⅞	22⅞
3,030	N. Y. Central	147¼	147¼	144⅝	145
140	N. Y., O. & W.	50⅝	50⅝	49½	49½
10	Norf. & West.	95	95	95	95
640	North. Pacific	158⅞	158⅞	156⅛	156¼
70	Pacific Mail	33	33	33	33¼
640	Pennsylvania	142⅝	142⅝	141⅜	141⅜
190	People's Gas	118⅜	118⅜	116⅜	116⅜
20	Pittsburg C.	18	18	18	18
10	Pressed S. C.	50⅞	50⅞	50⅞	50⅞
100	Ry. Steel S.	50	50⅝	49½	50⅝
21,160	Reading	165¼	165¼	161⅞	162
520	Republic S.	38¼	38¼	38	38
60	Rep. S. rights	¼	¼	¼	¼
1,260	Rock Island	41¼	41¼	39⅞	39⅞
30	Rock Isl. pf.	79⅞	79⅞	79⅞	79⅞
30	St. L. Southw.	27	27	27	27
10,280	Southern Pac.	137⅞	138	134⅞	135⅝
360	Southern Ry.	32⅛	32⅛	31	32
40	South. Ry. pf.	73⅛	73⅛	73	73
40	Tenn. Copper	38⅞	38⅞	38⅞	38⅞
550	Texas Pacific	36⅛	36⅛	35⅛	35⅛
570	Third Av.	19⅞	21	19⅞	20⅞
22,230	Union Pac.	215⅞	216⅛	210⅞	211⅞
2,130	U. S. Rubber	55⅛	55⅛	53⅞	53⅛
24,120	U. S. Steel	78⅞	78⅞	76⅞	77
260	U. S. Steel pf.	126⅜	126⅜	125⅛	125⅛
40	Va.-Car. Chem.	48⅝	48⅝	48⅝	48⅝
30	Wabash	20⅞	20⅞	20⅞	20⅞
360	Wabash pf.	55⅞	56	54⅝	54⅝
50	Wisconsin C.	56⅛	56⅛	56⅛	56⅛
120,380					

MINING STOCKS.

Sales.		Open.	High.	Low.	Last.
1,000	Atlanta	.16	.16	.15½	.15½
500	Belcher	.90	.92	.90	.92
200	B. & Belcher	.60	.60	.60	.60
1,000	Con. C. & Va.	1.33	1.50	1.33	1.50
1,000	Comstock	.27	.27	.27	.27
300	El Paso	.66	.66½	.66	.66½
150	Goldfield Con.	6.75	6.75	6.75	6.75
1,100	Gold. Daisy	.24	.24	.24	.24
100	Hale & Norc.	.65	.65	.65	.65
300	Jumbo Ext.	.22	.22	.22	.22
400	Mexican	1.20	1.20	1.20	1.20
400	Ophir	1.35	1.50	1.35	1.50
300	Sierra Nevada	.65	.65	.65	.65
1,200	Tonopah Ext.	.55	.55	.55	.55
300	Union Con.	.60	.62	.60	.62
500	Vindicator	.70	.70	.70	.70
500	Yellow Jacket	1.12½	1.30	1.12½	1.30
10,150					
	WHEAT.				
425,000	Sept. option	1.00½	1.02¼	.99⅝	1.01⅞
85,000	Dec. option	.97⅛	.98⅛	.97⅛	.98⅛

THE EUROPEAN MARKETS.

Trading in London Quiet—Paris Prices Firm—Berlin Weakens at Close.

LONDON, Aug. 18.—Money was in moderate demand on the market to-day and discounts were harder on the increased Continental gold inquiry.

Trading on the Stock Exchange generally was quiet and uninteresting. The foreign section was the firmest, and a few speculative favorites among Kaffirs moved higher, but gilt-edged securities and home rails were neglected. Grand Trunk was good on traffic returns.

American securities at the opening were generally slightly above parity. Later values advanced a trifle, and at noon the tone was steady, with prices from ⅛ to ¾ of a point over yesterday's New York closing. Although values hardened, the tone was hesitating, owing to the uncertainty of the outlook in Wall Street. New York forced the market higher in the afternoon, especially in the case of Louisville & Nashville and Union Pacific, but sold later, which caused an uncertain close.

Bar silver steady at 23⅜d per ounce.

Money, ½@¾ per cent. Rate of discount in the open market, for short bills, 1¼@1⅜ per cent.; for three months' bills, 1½ per cent.

PARIS, Aug. 18.—Prices on the Bourse to-day were firm.

At closing, 3 per cent. rentes were 98f 15c for the account.

Exchange on London, 25f 18c for checks.

BERLIN, Aug. 18.—Prices on the Boerse to-day opened firm, but became weaker at the close.

LONDON CLOSING QUOTATIONS.

	London.	N. Y. Equiv.	N. Y. Close.	Net Ch'ge.
Consols, money	84 5-16	..	..	..
Consols, account	84⅜	..	..	..
Anaconda	10⅛	49¼	49¼	..
Atchison	123⅛	120¼	120⅛	+ ¼
Canadian Pac.	191⅛	186⅜	183⅞	+ ⅜
St. Paul	164⅜	159⅞	159⅞	+ ⅛
Erie	38	37	37⅛	− ¼
Erie 1st pf.	56⅜	55¼	55½	− ¼
Illinois Central	164	159½	158⅞	+ ⅝
Louis. & Nash.	164½	160	158⅛	+1⅜
N. Y. Central	125	147⅜	146½	+1¼
Pennsylvania	73⅛	142½	142½	..
Reading	84⅞	164⅜	164⅜	..
Southern Pac.	141⅛	137⅞	137⅞	+ ¼
Union Pacific	221⅛	215⅛	214⅜	+ ½
U. S. Steel	80½	78¼	78	+ ¼
U. S. Steel pf	129⅜	126⅜	126⅛	+ ¼

FOREIGN PUBLIC SECURITIES.

	Bid.	Asked.
German consol 3½s	95½	96½
German consols 3s	85½	86½
Prussian Government 4s	102½	103½
Bavarian Government 4s	101½	102½
Hessian Government 3½s	94½	95½
Saxony Government 3s	85½	86½
Hamburg Government 3s	84½	85½
City of Berlin 4s	101½	102½
City of Cologne 4s	101	102
City of Augsburg 4s	100	101
City of Munich 4s	101	102
City of Frankfort-on-Main 3½s	95	96
City of Vienna 4s	97	98
Mexican Government gold 5s	101¼	102¼
Russian Government gold 4s	88¾	89¾
French Government rente 3s	97½	98¼
British consol 2½s	84	84¾

COLORADO MINING STOCKS.

Special to The New York Times.

COLORADO SPRINGS, Col., Aug. 18.—The following were the closing quotations on the local Exchange to-day:

	Bid.	Asked.		Bid.	Asked.
Dr. Jackpot	9⅞	10	Jackpot	8	8½
Elkton	75	78	McKinney	49½	50
El Paso	64	64¼	Portland	84	86
Gold Dollar	13	13¼	Vindicator	68	72
Isabella	23	24½	J. Sample	7¼	7¾

Calumet & Hecla Re-elects Directors.

BOSTON, Aug. 18.—All the Directors of the Calumet and Hecla Mining Company were re-elected at the annual meeting of the company, which was held here to-day. Excepting the Directors less than half a dozen stockholders were in attendance.

CHICAGO STOCK MARKET.

Special to The New York Times.

CHICAGO, Aug. 18.—Trading on the local Exchange was quiet, and prices were fairly well maintained. National Biscuit preferred sold ex-dividend 1¾ per cent. at within one-quarter of a point of the last previous closing price. Sears-Roebuck made a new record at 102⅝, the preferred selling at 116⅛. Swift shares eased off at the close; Pneumatic Tool, after selling at 32½, closed a point lower, with still one-half a point to its credit over yesterday. People's Gas closed one-half point under last night.

Sales.		High.	Low.	Last.
545	American Can	13¼	13	13
384	American Can pf	84⅛	84	84
300	American Tel. & Tel.	141⅛	141	141
200	Booth Fisheries	17½	17¼	17¼
100	Booth Fisheries pf.	55⅛	55⅛	55⅛
309	Chi. Pneumatic Tool	33	31½	33
216	Chicago Subway	21	20	20
10	Chicago Title & Trust	142	142	142
5	Chicago Telephone	135	135	135
291	Com. Edison	121¼	120½	121
25	Diamond Match	49⅛	49⅛	49⅛
2	K. C. Light pf	84	84	84
26	Nat. Biscuit pf., ex-div.	125	123⅛	125
450	Peoples' Gas	118⅛	117½	117½
760	Sears-Roebuck	102⅝	102⅛	102⅝
34	Sears-Roebuck pf	116⅛	115⅛	116
669	Swift & Co.	111⅛	110½	110½
125	Streets	45⅛	45⅛	45⅛
35	United Boxboard	14⅛	14⅛	14⅛

PITTSBURG TRANSACTIONS.

Special to The New York Times.

PITTSBURG, Aug. 18.—The following were the closing transactions on the local exchange to-day:

Sales.		High.	Low.	Last.
5,000	Crucible Steel	13	12⅞	12⅞
195	Crucible Steel pf	79	78⅞	78⅞
100	Fireproofing	9	9	9
100	Fireproofing pf	24¼	23	23
165	Harbison Walker Ref	32	31½	32
3,000	Interior Mining	.07	.07	.07
255	Mfrs. L. & H.	20⅞	20⅞	20⅞
85	Ohio Fuel	43⅞	43⅞	43⅞
40	Pittsburg Brewing	23⅞	23⅞	23⅞
500	Pittsburg Coal	17½	17	17½
650	Pittsburg Coal pf	55	54½	54½
500	Pittsburg Consolidated	.07	.06	.07
30	Pittsburg Plate Glass	119	119	119
100	River Coal pf	25⅞	25⅞	25⅞
1,300	Ross Mining	.23	.22	.22
50	Sewer Pipe	19	19	19
150	Shoshone	2.20	2.15	2.15
200	Tonopah Extension	.63	.63	.63
10	Union Switch pf	102⅞	102⅞	102⅞
10	U. S. Steel	78	78	78
107	Westing. Airbrake	117⅞	117	117
	BANKS.			
19	Colonial Trust	180	180	180.
	UNLISTED.			
8,800	Lustre Mining	73	71	71
2,200	Mount Elliott	.43	.41	.41
1,000	San Toy	.47	.47	.47
65	Superior and Pitts	17½	17	17
45	Union Gas	115	114	115
	BONDS.			
$2,000	Jones & Laughlin 5s	102⅝	102⅝	102⅝
5,000	Kansas Gas 1st 6s	99⅝	99⅝	99⅝

MINING STOCK QUOTATIONS.

SAN FRANCISCO, Aug. 18.—The official closing quotations for mining stocks to-day were as follows:

Alta	.16	Julia	.12
Alpha Con	.10	Justice	.15
Andes	.17	Kentucky Con	.19
Belcher	.97	Lady Wash. Con	.04
Best & Belcher	.65	Mexican	1.20
Bullion	.35	Occidental Con	.21
Caledonia	.32	Ophir	1.45
Challenge Con	.43	Overman	.43
Chollar	.53	Potosi	.57
Confidence	1.65	Savage	.59
Con. Cal. & Va.	1.45	Sag Belcher	.13
Con. Imperial	.04	Sierra Nevada	.53
Crown Point	.30	Union Con	.59
Gould & Curry	.31	Utah Con	.1
Hale & Norcross	.63	Yellow Jacket	1.15

Silver bars, 51; Mexican dollars, 51@52; drafts, sight, 2@2½ cents premium; telegraph, 4@5 cents premium.

TONOPAH.		Diamondfield	.02
Belmont	.86	Daisy	.23
Jim Butler	.10	Goldfield C. M.	6.75
McNamara	.33	Great Bend	.07
Midway	.20	Jumbo Extension	.21
Montana	.77	Kendall	.04
North Star	.04	Lone Star	.04
Ohio	.01	Red Hills	.08
Tonopah Extension	.62	Sandstorm	.09
West End	.32	St. Ives	.07
GOLDFIELD.		Silver Pick	.16
Adams	.01	BULLFROG.	
Atlanta	.16	Bullfrog N. B.	.03
Blue Bell	.03	Homestake King	.01
Combination Fract.	.64	Montgomery Mtn.	.03
Crackerjack	.01	Tramps Cons	.04

Executor Trustee
Chartered 1822
The Farmers' Loan and Trust Company,
Nos. 16, 18, 20 & 22 William Street.
Branch Office, 475 Fifth Avenue,
New York.
LONDON
18 Bishopsgate St. Within.
PARIS.
41 Boulevard Haussmann
Bills of Exchange, Cheques and Cable Transfers.
Travelers' Letters of Credit
Payable Throughout the World
Administrator Guardian

Franklin Trust Company
166 Montague Street, Brooklyn 140 Broadway, New York
Acts in every fiduciary capacity. Allows interest on Demand and Time Deposits

TO THE HOLDERS OF CERTIFICATES OF DEPOSIT OF THE BANKERS TRUST COMPANY, ISSUED FOR the

Cincinnati, Indianapolis & Western Railway Company First and Refunding Mortgage Four Per Cent. Fifty-Year Gold Bonds, and the Indiana, Decatur & Western Railway Company First Mortgage Five Per Cent. Forty-Year Gold Bonds, deposited under the Bondholders' Agreement of July 3, 1908.

The Committee under the above agreement, having collected the coupons payable July 1, 1908, and January 1 and July 1, 1909, of the bonds for which the above Certificates of Deposit have been issued, together with interest thereon at the rate of 6%, will pay the same, and return the deposited bonds, to the holders of the Certificates of Deposit issued by the Bankers Trust Company, upon surrender of the Certificates of Deposit at the office of the Bankers Trust Company, No. 7 Wall Street, New York.

Holders of Certificates of Deposit are requested, when forwarding the same by mail, to indicate the manner in which they wish their bonds returned. Unless otherwise instructed, the Depositary will forward all such bonds by express, at the expense and risk of the owner.

New York, August 17, 1909.

WILLIAM A. READ, Chairman;
C. E. COTTIN,
BAYARD DOMINICK,
FREDERICK H. ECKER,
GEORGE K. JOHNSON,
THOMAS W. LAMONT,
L. J. PETIT,
ALBERT H. WIGGIN,
Committee.

F. N. B. CLOSE, Secretary,
7 Wall Street, New York, N. Y.
BYRNE & CUTCHEON, Counsel.

TO THE HOLDERS OF CERTIFICATES OF DEPOSIT OF THE BANKERS TRUST COMPANY, ISSUED FOR

The Cincinnati, Findlay & Fort Wayne Railroad Company First Mortgage Four Per Cent. Twenty-Year Gold Bonds, deposited under the Bondholders' Agreement of November 5, 1908.

The Committee under the above agreement, having collected the coupons payable November 1, 1908, and May 1, 1909, of the bonds for which the above Certificates of Deposit have been issued, together with interest thereon at the rate of 6%, will pay the same and return the deposited bonds to the holders of Certificates of Deposit issued by the Bankers Trust Company, upon surrender of such Certificates of Deposit, at the office of said Bankers Trust Company, Number 7 Wall Street, New York City.

Holders of Certificates of Deposit are requested, when forwarding the same, to indicate the manner in which they wish their bonds returned. Unless otherwise instructed, the Depositary will forward all such bonds by express at the expense and risk of the owner.

New York, August 16, 1909.

ALBERT H. WIGGIN, Chairman;
SIDNEY C. BORG,
HENRY F. WHITCOMB,
Committee.

F. N. B. CLOSE, Secretary,
7 Wall Street, New York City.
LADD & OPDYKE, Counsel.

DIVIDENDS.

UNITED DRY GOODS COMPANIES.

Hoboken, N. J., August 19, 1909.

A quarterly dividend of One and Three-quarters Per Cent. (1¾%) will be paid September 1st, 1909, to holders of the preferred stock of the United Dry Goods Companies of record August 25th, 1909. The transfer books will be closed at 3 P. M., Wednesday, August 25th, and reopened at 10 A. M. Thursday, September 2d, 1909. Checks for the dividend will be mailed. MOSES ELY, Secretary.

DIVIDEND NOTICE.
PURE OIL COMPANY.

Philadelphia, Pa., August 17th, 1909.

The Directors of the Company have declared a dividend of Two Per Cent. on the Common Stock, payable Sept. 1, 1909. Checks will be mailed.

Transfer books will be closed Aug. 20th to 31st, inclusive.

W. W. TARBELL, Treasurer.

PEOPLES GAS LIGHT AND COKE COMPANY (of Chicago.)

Notice is hereby given that a dividend of ONE AND THREE-QUARTERS PER CENT. (1¾%) has been declared on the capital stock of this Company, payable on August 25th, 1909, to the stockholders of record at the close of business on July 31st, 1909.

L. A. WILEY, Secretary.

United Cigar Manufacturers' Co.

New York, August 11th, 1909.

A quarterly dividend of one and three-quarters per cent. will be paid on the Preferred Stock of this Company on September 1st, 1909, to Stockholders of record on August 25th, 1909, at 3 P. M.

MAURICE WERTHEIM, Secretary.

Buffalo & Susquehanna Railroad Co.

Preferred Stock Dividend No. 29.

The regular quarterly dividend of ONE (1) PER CENT. has been declared, payable September 1, 1909, to stockholders of record August 21, 1909.

F. A. LEHR, Treasurer.

PROPOSALS.

Construction—Office Constructing Quartermaster, Fort Hamilton, N. Y., August 14, 1909. Sealed proposals in triplicate will be received in this office until 11 o'clock A. M. September 16, 1909, for the construction of a Garbage Crematory Building, and the construction and erection of a Garbage Crematory complete at Fort Wadsworth, N. Y. Plans and Specifications may be seen in the office of the Chief Quartermaster, Department of the East, Governor's Island, N. Y.; the Quartermaster's office, Fort Wadsworth, N. Y., or in this Office. The right is reserved to reject any or all proposals or any part thereof. Envelopes containing Proposals must be marked "Proposals for Garbage Crematory at Fort Wadsworth, N. Y., to be opened September 16, 1909." and addressed to the Constructing Quartermaster, Fort Hamilton, N. Y.

SEALED PROPOSALS WILL BE RECEIVED at the office of the Light-House Inspector, Tompkinsville, N. Y., until 2 o'clock P. M., August 30, 1909, and then opened, for furnishing and delivering buoys and appendages for the Light-House Establishment during the fiscal year ending June 30, 1910. The articles to be furnished embrace whistling, nun, can, bell, gas, wooden spar, and tall type buoys, ballast balls, iron sinkers, bells for buoys, buoy castings, calcium carbide, &c., all of which are enumerated in the specifications, copies of which, with blank proposals and other information, may be had upon application to the Light-House Inspector, Tompkinsville, N. Y.

Furnished Rooms on the upper west side. See Page 13.

Lawyers Title Insurance & Trust Company
CAPITAL AND SURPLUS $9,500,000
$5,000,000 added to surplus in last 17 years
160 Broadway, New York
188 Montague Street, Brooklyn.
RECEIVES DEPOSITS subject to check or on certificate, allowing interest thereon.
LENDS ON APPROVED STOCKS and Corporation Bonds as Collateral.
ACTS AS TRUSTEE, Guardian, Executor, Administrator, Assignee or Receiver, Transfer Agent or Registrar of Stocks of Corporations. Takes Charge of Personal Securities.
OFFICERS:
EDWIN W. COGGESHALL, President and General Manager.
LOUIS V. BRIGHT, THORWALD STALLKNECHT, Vice-Presidents.
ARCHIBALD FORBES, Treasurer.
DAVID B. OGDEN, Counsel.
HERBERT E. JACKSON, Comptroller.
WALTER N. VAIL, Secretary.
LEWIS H. LOSEE, Asst. Genl. Manager.
U. CONDIT VARICK, Asst. Treasurer.
GEORGE A. FLEURY, FREDERICK D. REED, Asst. Secretaries.
EXECUTIVE COMMITTEE.
GEO. F. BUTTERWORTH, DUMONT CLARKE, EDWIN W. COGGESHALL
WILLIAM A. DAY, WILLIAM P. DIXON, JULIAN D. FAIRCHILD.
JOHN T. LOCKMAN, HENRY MORGENTHAU, JAMES N. WALLACE.

The Cincinnati, Hamilton & Dayton Railway Company

New York, August 16, 1909.

To the Holders of past due Coupons of
The Cincinnati, Indianapolis & Western Railway Company,
The Indiana, Decatur & Western Railway Company,
The Cincinnati, Findlay & Fort Wayne Railway Company,
The Cincinnati, Dayton & Chicago Railroad Company,
The Cincinnati, Dayton & Ironton Railroad Company,
Purchase Money Notes of the undersigned Railway Company, dated January 1, 1908.

The above-mentioned coupons, with lawful interest thereon, will be paid at the banking house of J. P. Morgan & Co., 23 Wall Street, New York, on presentation and surrender of the same on or after this date.

THE CINCINNATI, HAMILTON & DAYTON RAILWAY COMPANY.
By J. L. CRAMER, Vice-President.

We are prepared to pay the above coupons, with lawful interest thereon.

J. P. MORGAN & CO.

The Cincinnati, Hamilton & Dayton Railway Company

To the Holders of the Purchase Money Collateral Trust Four Per Cent. Gold Notes of said Company maturing July 1, 1913, issued under the Trust Agreement of said Railway Company with Central Trust Company of New York, dated January 1, 1908:

Pursuant to a Supplemental Trust Agreement dated July 1, 1909, made by the said Railway Company and the Baltimore and Ohio Railroad Company with Central Trust Company of New York as Trustee under the above-mentioned Trust Agreement, providing for such guaranty and modifying said Trust Agreement, The Baltimore and Ohio Railroad Company will endorse its unconditional guaranty of payment of principal and interest on such of said Notes as shall be presented for that purpose to Central Trust Company of New York at its office, No. 54 Wall Street, New York City, on or after August 16, 1909, and be stamped as subjected to said Supplemental Trust Agreement, to which reference is made for its terms and conditions.

Holders of the Refunding Bonds of the Railway Company dated July 1, 1904, (of which only a small number remain outstanding,) who desire to obtain the benefit of such guaranty, must exchange their Refunding Bonds for Purchase Money Notes; and such exchange may be made through Central Trust Company of New York on the same terms and conditions on which exchanges have previously been effected.

The Railway Company reserves the right to terminate this offer at any time without notice.

Copies of the Supplemental Trust Agreement may be obtained at the office of CENTRAL TRUST COMPANY OF NEW YORK, NO. 54 WALL STREET, NEW YORK CITY.

Dated New York, August 16, 1909.

THE CINCINNATI, HAMILTON & DAYTON RAILWAY COMPANY.
By J. L. CRAMER, Vice-President.

The undersigned, who were members of the Committee formed under the Agreement of December 9, 1905, of holders of the refunding bonds of The Cincinnati, Hamilton & Dayton Railway Company, dated July 1, 1904, in exchange for which Purchase Money Collateral Trust Four Per Cent. Gold Notes of the Railway Company were issued, recommend the holders of such Notes and Bonds to avail themselves of the foregoing offer.

Dated New York, August 16, 1909.

J. N. WALLACE,
FREDERICK STRAUSS.

The Cincinnati, Hamilton & Dayton Railway Company

To the holders of Trust Certificates of Central Trust Company of New York issued under a Deposit and Exchange Agreement dated May 24, 1909, by and between THE CINCINNATI, HAMILTON & DAYTON RAILWAY COMPANY, and Holders of certificates of the Central Trust Company of New York, issued under a deposit agreement dated December 14, 1905, between holders of the four and one-half per cent. gold Collateral Trust Notes of The Cincinnati, Hamilton & Dayton Railway Company, dated March 1, 1905, due September 1, 1908, and J. N. Wallace and others as a committee, and CENTRAL TRUST COMPANY OF NEW YORK, as Depositary:

You will please take notice that the undersigned, the Depositary named in said Deposit and Exchange Agreement dated May 24, 1909, upon the surrender to it of each Trust Certificate issued under said Agreement properly endorsed, will deliver to the person thus surrendering such Trust Certificate one thousand dollars ($1,000) par value of the temporary form of General Mortgage gold bonds of The Cincinnati, Hamilton & Dayton Railway Company dated July 1, 1909, and sixty dollars ($60) in cash for each one thousand dollars ($1,000) par value of the said four and one-half per cent. Gold Collateral Trust Notes with all unpaid coupons attached, represented by such surrendered Trust Certificate.

Dated New York, August 16, 1909.

Central Trust Company of New York.
By E. F. Hyde, Vice-President.

The Mexican Northern Railway Co.

82 Beaver Street, New York

TO THE HOLDERS OF THE MEXICAN NORTHERN RAILWAY CO.

Referring to the circular issued by this Company on June 1st, 1909, offering, on certain terms, to extend payment of your bonds, the holders of a majority of outstanding bonds having agreed to the extension, notice is hereby given that the time for acceptance of our offer has been extended to and including the 1st day of September, 1909.

At any time during this period bonds may be presented at the office of this Company, No. 82 Beaver Street, New York City, for endorsement thereon of the certificate of extension and for appending thereto the new coupons. Upon request a copy of the circular will be mailed to any bondholder.

R. E. SAFFORD, Secretary.

COBALTS—NEVADAS—COPPERS.
EPPS MARKET LETTER
Curb Mining Stocks Free Weekly
EDWARD E. EPPS & CO., 11-19 William St., N.Y.

Houston & Texas Central Consolidated Mortgage Bonds.

Notice of Bonds Drawn for Payment.

The Houston & Texas Central Railroad Company, having in its possession cash proceeds from sales of lands covered by Trust Indenture between Frederic P. Olcott, The Farmers' Loan & Trust Company of New York, and the Southern Pacific Company, dated April 1, 1890, which are applicable to the purchase of the Houston & Texas Central Railroad Company's Consolidated Mortgage Bonds secured by such indenture, to an amount sufficient at the price limited in said trust indenture to purchase and retire 230 of such bonds, and, it having been found that such bonds cannot be purchased at or below 110 per centum of the par value thereof and accrued interest thereon, there have been drawn by lot, under the provisions of such trust indenture, bonds secured thereby bearing the distinguishing numbers hereinafter stated to be paid for out of such proceeds of such land sales at the said rate of 110 per centum of the par value thereof and accrued interest thereon.

The distinguishing numbers of the bonds so drawn are as follows, viz.:

13	232	637	1090	1519	2064	2598	3191
18	266	673	1096	1524	2066	2599	3208
26	271	704	1101	1533	2067	2610	3207
29	272	708	1107	1539	2078	2639	3215
31	276	712	1114	1552	2080	2640	3237
32	284	775	1116	1554	2110	2652	3252
35	302	806	1141	1609	2115	2657	3329
37	305	807	1167	1660	2119	2674	3384
49	311	848	1188	1665	2157	2681	3385
63	340	888	1203	1677	2160	2800	3386
68	349	909	1211	1682	2168	2811	3404
81	371	915	1218	1685	2170	2812	3405
87	373	921	1238	1711	2178	2830	3593
94	385	941	1242	1856	2181	2901	3603
101	390	947	1256	1863	2204	2903	3605
106	392	948	1265	1864	2227	2940	3613
110	411	955	1311	1906	2230	2943	3669
113	420	965	1318	1955	2240	2953	3687
144	447	980	1324	1956	2241	2963	3771
167	455	1027	1326	1930	2256	2982	3813
171	459	1029	1331	1963	2314	2989	3833
174	467	1030	1333	1970	2317	3023	3838
176	498	1054	1343	1974	2354	3029	3849
181	513	1057	1383	2009	2380	3044	3856
184	518	1061	1397	2018	2402	3050	3863
186	527	1065	1398	2028	2428	3067	3871
188	547	1071	1434	2030	2503	3138	3872
206	552	1080	1456	2033	2519	3168	3879
225	577	1089	1491	2060	2585		

230

The bonds bearing such distinguishing numbers will be paid for at the rate above mentioned, viz.: 110 per centum and accrued interest upon presentation thereof, with all unmatured coupons attached thereto, at the office of the Houston & Texas Central Railroad Company, 120 Broadway, New York City.

The bonds so drawn will cease to bear interest from and after sixty days' published notice of such drawing, viz.: From and after the 21st day of September, 1909.

Houston & Texas Central Railroad Company
By R. S. LOVETT, President.
New York, July 23, 1909.

INTERBOROUGH RAPID TRANSIT CO.
NOTICE OF REDEMPTION.

To the holders of the Three-year Five Per Cent. Gold Notes of the Interborough Rapid Transit Company, issued under a Trust Agreement between the Interborough Rapid Transit Company and the Morton Trust Company as Trustee, dated March 1, 1907.

Notice is hereby given, in conformity with Article Three of the Agreement as aforesaid, and with a resolution of the Board of Directors of the Interborough Rapid Transit Company, that said notes have been called for redemption on September 1st, 1909, and will be paid on and after said date at par and one percentum (101%) and interest to said date, upon presentation at the office of the Morton Trust Company, No. 38 Nassau Street, Borough of Manhattan, New York City, upon which date interest on said notes shall cease, and all coupons pertaining thereto for subsequent interest shall be void.

Dated New York, July 26, 1909.

INTERBOROUGH RAPID TRANSIT COMPANY.
By H. M. FISHER, Secretary.
MORTON TRUST COMPANY, Trustee,
By H. M. FRANCIS, Secretary.

New York, August 3d, 1909.
MANHATTAN COMPANY.

The following is a true and accurate statement of every account made with this bank, and of each dividend and each item of interest declared upon any of the stock, bonds, or other evidences of indebtedness of this bank, which at this date amounts to Fifty Dollars ($50) or over, and which has remained unclaimed by any person or persons authorized to receive the same for the last five years, to wit:

1901, W. A. Copp, New York........ $129.47
1902, John Tully, New York........ 100.04
86 Dividends, 2 shares, Margaret Jenkins, unknown........ 396.00
112 Dividends, 2 shares, Thomas Keefe, unknown........ 511.50
129 Dividends, 16 shares, Henry Moss, unknown........ 3,691.07
146 Dividends, 1 share, Johanna Murphy, unknown........ 222.49

State of New York, County of New York, ss.:

D. H. PIERSON, being duly sworn, deposes and says that he is the Cashier of the Manhattan Company Bank, and that the foregoing statement is true and accurate in all respects, to the best of his knowledge and belief.

D. H. PIERSON.

Subscribed and sworn to before me this 3d day of Aug., 1909. W. S. JOHNSON, Notary Public, Westchester Co., Certificate filed in New York Co.
[Seal of Notary]

WANTED—By New York Stock Exchange house thoroughly experienced man as manager for Bond Department. F. G., Box I 177 Times Downtown.

The New York Times Weekly Financial Review, Published every Monday, contains the review of the week's financial movements, special articles on the leading developments of the week, terse digests of the news of crops, business, railroad activity, editorials and interviews, and is a complete weekly financial newspaper. Its statistical tables are particularly well-arranged, and are the standard of accuracy.
One Dollar a Year by Mail.
Times Square, New York.

IN THE REAL ESTATE FIELD

Corner Sold at Lenox Avenue and 126th Street—Buyer for New Broadway Apartment House on the Heights—Other Dealings.

S. B. Goodale & Son have sold for H. H. Moritz to John M. Gardner the northeast corner of Lenox Avenue and 126th Street, two five-story business buildings, on plot 34 by 75. The new owners will remodel the structures, which are opposite the Park & Tilford Building.

Broadway and 160th Street Deal.

The Crystal Realty and Construction Company has sold through A. C. & L. A. Marks, to an investor, the Crystal Court apartment house at the northeast corner of Broadway and 160th Street, a new six-story elevator structure, on plot 100 by 100. The property has been held at $325,000. The sellers also own the similar adjoining structure at the southeast corner of Broadway and 161st Street.

David Stewart has sold for the Matthew Cox estate 50 to 54 Audubon Avenue, three three-story frame dwellings, on plot 50 by 100, fifty feet south of 168th Street.

Slawson & Hobbs were the brokers in the sale of the southwest corner of Fort Washington Avenue and 171st Street for Hogenauer & Wesslau to the Egan & Hallecy Construction Company. The buyers will improve the property with a six-story apartment house, not five-story houses, as has been reported.

The City Mortgage Company has made a building loan of $160,000 to the Barnard Realty Company on the property at the southeast corner of Broadway and 180th Street, 102.1 by 107.4.

West Seventy-ninth Street Dwelling Sold.

The McVickar-Gaillard Realty Company has sold for B. C. Hardenbrook the three-story dwelling 142 West Seventy-ninth Street, 19 by 100. The new owner, P. H. Smith, will occupy the house.

The Frank L. Fisher Company have sold for Albridge C. Smith, Jr., 30 West Eighty-third Street, a four-story dwelling on lot 19 by 102.2.

W. D. Cooper is the buyer of the five-story dwelling 140 Riverside Drive, northeast corner of Eighty-sixth Street, the sale of which by Jessie E. Koewing was recently reported.

Braisted & Bettmann have leased for J. P. Baiter the three-story brownstone dwelling 155 West 126th Street, for a term of years.

Buyer for Dwelling on Heights.

D. H. Renton & Son have sold for Melvin Hoeland to a client, for occupancy, the three-story brownstone dwelling 414 West 147th Street, on lot 20 by 99.11.

The report of the sale of 749 Amsterdam Avenue to Harry W. Brooks was an error. That property is owned by H. R. Stern and has not changed hands recently. The property 1,749 Amsterdam Avenue, near 147th Street, was transferred on Tuesday to May E. Brooks.

McKee, Hayward & Co. have leased for Judge William N. Cohen to Jacob Furman & Brothers the store at 2,627 Broadway for a term of years.

Middle West Side Transactions.

John J. Boylan has sold for Mary A. Finneran the four-story front and rear tenements 447 West Forty-sixth Street, on lot 25 by 100.5. The new owner will make extensive alterations.

Henry Brady has sold for Sarah Anderson and Mary Deegan the four-story front and rear tenements, with stores, at 353 West Twenty-sixth Street, on lot 22 by 98.9.

Annual Rental of $90,000.

There was recorded yesterday the lease of 14 to 18 Wall Street and 3 Nassau Street by Adele Livingston Sampson to the Bankers' Trust Company, for twenty-one years, at an annual rental of $90,000.

Myer Bondy has leased a loft in 147 and 149 West Twenty-second Street for Max Solomon; a loft in 297 to 303 Mercer Street for the Stewart, Howe & May Company; the store in 170 Greene Street for the Antipros Company, and the store and basement in 90 Prince Street.

New Dental College Planned.

The College of Dental and Oral Surgery is about to go ahead with the erection of its new building on the site recently acquired at 302 to 306 East Thirty-fifth Street, adjoining the southeast corner of Second Avenue and opposite St. Gabriel's Park.

Estate Sells on Henry Street.

D. & W. Mullins have sold for the McMahon estate 240 Henry Street, a four-story tenement on lot 23.6 by 87.

J. P. Day Visits Rhode Islanders.

Joseph P. Day was in Providence, R. I., yesterday as the guest of the Providence Real Estate Exchange on the occasion of its annual outing.

Results at Auction.

Yesterday's offerings in the Real Estate Salesroom, 14 and 16 Vesey Street, resulted as follows:

By Joseph P. Day:

Riverside Drive, 547, e s, 224 ft s of 127th St, 108.2x95x irregular, six-story apartment house; foreclosure sale, adjourned to Aug. 24.

119th St, 132, s s, 120 ft w of Lexington Av, 20x100, five-story tenement and store; foreclosure sale, adjourned to Sept. 1.

133d St, 171, n s, 75 ft e of 7th Av, 25x99.11, five-story tenement and store; foreclosure sale, to Louis Levy, $21,568.

105th St, 239 and 241, n s, 176.10 ft w of 2d Av, 40.8x100.9, six-story brick tenement and store; foreclosure sale, withdrawn.

St. Paul's Place, n w corner of Crotona Place, 51.2x95.6x50x84.10, vacant; foreclosure sale, adjourned sine die.

MORTGAGE LOANS.

Strongest and Best Equipped

Is a reputation earned by long years of persistent application to a Specialty, the work of which has been constantly systematized, strengthened, and improved, to the mutual advantage of lenders and borrowers.

A. W. McLAUGHLIN & CO.

Brokers and Dealers in Mortgages,
128 Broadway, cor. Cedar.

2 SECOND MORTGAGES 2

Wanted—Quick decision.
Brokers Protected.
HOWARD H. MOSHER,
135 Broadway.

CASH in any amount at lowest rates on first or second mortgages for building or permanent loans in Greater New York. Quick action on owner's applications. Brokers protected. CITY & SHORE REALTY CO., TRIBUNE BUILDING, NEW YORK.

SPECIAL FUNDS.

Loans at 4% and 4½%, Manhattan, Bronx real estate. Quick decisions. Reasonable charges. W. O. Beaton, 115 Broadway, N. Y.

Have unlimited amount of money for mortgages; all sections; reasonable charges. Roberts, 500 5th Av., New York. 'Phone Bryant 258

Wanted—Building loan, $90,000, on high-class property in best section of Brooklyn. Builder, 91 Nassau Av., Brooklyn.

Have special fund of $100,000 for Manhattan or Bronx; two-thirds of standard appraisals. O'Donnell, 150 Broadway.

Loans made, $2,500-$10,000, Bronx improved 5½, 6%; reasonable charges. Behrman, 222d St., Williamsbridge.

$6,000 to loan on first mortgage. Arthur Weyl & Co., 78 Prospect Av., Bronx.

$20,000 to loan, 1st mtge, Manhattan only; church fund. Box 33, 2,121 3d Av.

For Sale.—First mortgage $2,000, Bronx, one-family house; 2 lots. 57 Grand St.

THE BUILDING DEPARTMENT.

List of Plans Filed for New Structures in Manhattan and Bronx.

131st St, s s, 100 ft w of Amsterdam Av, for a six-story brick tenement, 50x86.11; Nestor Holding Co. of 302 Broadway, owner; H. S. Lion, architect; cost, $45,000.

Delancey St, 134, for a three-story brick hotel, 25x47.8; G. Seaman of 252 Broome St, owner; Harrison & Sackheim, architects; cost, $6,500.

Eldridge St, 2 to 6, for a six-story brick tenement and store, 24.7x89.6; M. Chargin of 19 West 112th St, owner; F. Straub, architect; cost, $8,000.

Fort Schuyler Road, w s, 175.34 ft n of Marrin St, for a two-story brick stable and dwelling, 26x50; John I. Diehl, Fort Schuyler Road, owner; B. Ebeling, architect; cost, $5,000.

Powell Av, s s, 325 ft e of Castle Hill Av, for a two-story brick dwelling, 22x55; J. L. Doherty, 10th St, Unionport, owner; B. Ebeling, architect; cost, $6,000.

158th St, n s, 148 ft w of Courtlandt Av, for a five-story brick tenement, 50x88.10; Bunt & Son of 315 East 158th St, owner; Moore & Lansiedel, architects; cost, $50,000.

Southern Boulevard, n e corner of Tiffany St, for a four-story brick tenement, 37.6x90; Winnie Construction Co., (Maurice Muller of 836 Westchester Av, President,) owner; Koppe & Daube, architects; cost, $25,000.

Arlington Av, w s, 140 ft s of 227th St, for a frame dwelling, 30x36.10; G. H. Leslie, 3d Av and 177th St, owner; Bradford Architectural Co., architects; cost, $3,000.

Alterations.

Items involving less than $5,000 omitted.

1st Av, 2,011 to 2,015, to a five-story brick tenement; S. Fleck, Jr., of 49 Loew Av, owner; Bernstein & Bernstein, architects; cost, $5,500.

Broadway, e s, 100 ft s of 94th St, to a twelve-story brick hotel; J. C. Tucker, premises, owner; La Velle & McGlashan, architects; cost, $7,000.

REAL ESTATE TRANSFERS.

WEDNESDAY, AUG. 18.

ARTHUR AV, s e corner of road from West Farms to Fordham, 82x100; Sarah D. O'Leary to Fred H. Scheib, (mtg $4,000,) $1.

AVENUE D, s w corner of 5th St, 41x80, W. Spencer Bevins to Samuel Shopiro of Syracuse, N. Y., $46,000.

ALDUS ST, s e corner of Faile St, 21.5x445.5x68x443.4; American Real Estate Co. to William Simpson of New Hudson, N. Y., $100.

AMSTERDAM AV, 1,529 to 1,535, 99.11x50; Pauline Dreyer to John Rollmann, $100.

AMSTERDAM AV, s w corner of 114th St, 150.11x100; Fanny Wolk to Sender Jarmulowsky, quitclaim, $1.

AMSTERDAM AV, s w corner of 189th St, 24.11x100; Arthur J. Rosenthal to John B. Berry Co., (mtg $10,500,) $100.

AUDUBON AV, n e corner of 177th St, 107.11x—; Height Town Construction Co. to Broad Construction Co., (mtg $49,750,) $100.

CARMINE ST, n w s, 118 ft n e of Bleecker St, 43x—; A. M. Campbell to Cornelia K. Averill, (mtg $43,000,) $1.

CARMINE ST, n w s, 118 ft n e of Bleecker St, 43x—; Cornelia K. Averill to Charles R. Faruolo, (mtg $38,000,) $100.

CHRYSTIE ST, 15, w s, 25x77.6; Benjamin L. Weil to Bernhard Mayer, all title, $1.

CHRYSTIE ST, 15, w s, 25x77.6; Bernhard Mayer and others to the City of New York, $47,000.

CLAY AV, s e corner of 169th St, 148x80; August F. Schwarzler to A. J. Schwarzler Co., $100.

CLAREMONT AV, w s, 500.6 ft s of 119th St, runs w 64.6 x s 119.9 x e 69.4 x n e 119.11; Michael E. Paterno Realty Co. to Louis Ottmann, (mtg $250,000,) $100.

DOON AV, w s, 275 ft s of Jefferson Av, 25x100; Hugh Doon to John J. Donovan, $1.

GOERCK ST, 3, w s, 25x100; Berliant Realty Company to Rosa Zwick, (mtg $33,500,) $1.

GOERCK ST, 6, e s, 25x99.7; Berliant Realty Company to Rosa Zwick, (mtg $33,500,) $1.

HENRY ST, s s, Lot 13, map by E. W. Bridges; James A. Donegan, executor, to John C. Duffy, $1.

HUNT AV, e s, Lots 27, 59, 60, and 61, map of partition sale Lott G. Hunt estate; Thomas A. Ruddell to William A. Ruddell, (mtg $2,000,) $1.

IRVINE ST, 886, 25x100; Carrie Lazar to Kate Grannis, (mtg $8,500,) $100.

JONES AV, w s, 500 ft s of Jefferson Av, 50x100; Land Company "A" of Edenwald, to Carl Mueller of Brooklyn, $1.

JONES AV, w s, 550 ft s of Jefferson Av, 50x100; Land Company "A" of Edenwald to Alfred Reichenbach, $1.

LOT 25, map of St. Raymond's Park, 25x100; Felix De Canio and another to Vincenzo Angelastro, (mtg $500,) $1.

LOT begins 340 ft e of White Plains Road and 170 ft. n. of Morris Park Av, 25x100; Ike Melnik to Jakobine Gottschall, (mtg $4,000,) $100.

LOT 74, map Coster Estate, Bronx; Hudson P. Rose Company to Grazio Cantononze, $1.

LOTS 76 and 77, same map; Hudson P. Rose Company to Liberato Picciano and another, $1.

LOT 28, map Tremont Heights; Frank E. Dalton to Henry L. Williams, $1.

LOT 28, map Tremont Heights; Henry L. Williams to Williamsburg Trust Company, $1.

MADISON AV, n w corner of 31st St, 49.7x95; J. R. Brown and another to Herman Wronkow, (mtg $200,000,) $100.

PLOT, begins 240 ft e of White Plains Road and 420 ft n of Morris Park Av, 25x100; Joseph Mottola to Luca Del Negro, ½ part, $100.

PROSPECT AV, e s, 265 ft s of Samuel St, old line, 16.6x150; Ferdinand Gehlhardt to Frederick T. Steinhauer, (mtg $6,100,) $100.

ST. NICHOLAS AV, n w corner of 124th St, 100.11x118x irregular; William Ottmann to Michael E. Paterno Realty Co., (mtg $180,000,) $100.

ST. NICHOLAS AV, n w corner of 124th St, 100.11x118x irregular; Michael E. Paterno Realty Co. to Francis J. Whitman, (mtg $180,000,) $100.

ST. NICHOLAS AV, n w corner of 124th St, 100.11x118x irregular; Francis J. Whitman to Michael E. Paterno Realty Co., (mtg $230,000,) $100.

SEDGWICK AV, w s, 166.9 ft n of unnamed St, 37.7x100; May Von O. Henningsen to William Forger, (mtg $7,500,) $1.

ST. PETER'S AV, n e s, 50 ft n w of Glebe Av, 101x—; John Binns to William A. Mallett, $1.

WASHINGTON AV, w s, 302 ft s of 2d St, 25x100.8, Westchester and other property; Joseph L. Fries et al to Thomas C. Arnow and another, $1.

WASHINGTON AV, w s, 302.7 ft s of 2d St, 25x100.8; Thomas C. Arnow and another, executors, to Margaret M. Graner, $4,200.

5D AV, 4,169, n w corner of 176th St, 30x98.10; Joseph Goldstein to Alexander M. Boehm, (mtg $31,000,) $100.

4TH ST, Lots 155 and 156, map of Section 2, St. Raymond's Park; Richard Purcell to William Cleary, $100.

4TH ST, Lot 170, map of Section 2, St. Raymond's Park; William Cleary to Richard Purcell, (mtg $3,500,) $100.

4TH ST, Lots 155 and 156, map of Section 2, St. Raymond's Park; Margaret Dohoney to Richard Purcell, $100.

5TH AV, 2,139, 16.6x75; Elizabeth F. Washburn to Morris Meyers, (mtg $11,500,) $100.

6TH AV, e s, 124.6 ft s of 31st St, 22.7x irregular; James A. De Groat to Mary E. Jones of Cold Spring Harbor, L. I., $1.

13TH ST, 4 West, s s, 25x103.3; Charity A. Gritman to George A. Plimpton, $100.

24TH ST, 336 and 338 East, s s, 50x98.9; Conrad Reinhardt to Adam Reinhardt and others, $100.

38TH ST, 24 West, 25x98.9; Francis B. Del Calvo and another to John E. Alexander, $100.

52D ST, n s, 200.3 ft e of 9th Av, 18.9x100.5; William Fath and another to Henry Bolter, (mtg $9,000,) $100.

81ST ST, 221 East, n s, 25.6x102.2; Conrad Reinhardt to Adam Reinhardt and others, $100.

98TH ST, s s, 95 ft e of Lexington Av, 100x100.11; Mishkind-Feinberg Realty Co. to Nevelson-Goldberg Realty Co., (mtg $88,000,) $100.

112TH ST, 305 West, 16.8x100.11; Katharine M. Johnstone to Francis G. Palmer, ½ part, (mtg $7,000,) $100.

114TH ST, s s, 100 ft w of Amsterdam Av, 75x101; Paterno Bros. to Carolina T. Paterno, (mtg $192,500,) $100.

114TH ST, s s, 175 ft w of Amsterdam Av, 75x101; Paterno Bros. to Carolina T. Pateron, (mtg $192,500,) $100.

114TH ST, s s, 250 ft w of Amsterdam Av, 75x101; Paterno Bros. to Maria S. P. Campagna, (mtg $230,000,) $100.

148D ST, n s, 275 ft w of Broadway, 50x99.11; Lenak Solomon to Arthur H. Levis, (mtg $55,000,) $100.

171ST ST, 750 East, s s, 16x100; Fraser P. Price to Elizabeth L. Golden of East Orange, N. J., $100.

173D ST, 681 East, n s, 16.8x89; Fraser P. Price to Elizabeth L. Golden of East Orange, N. J., $100.

198TH ST, n e s, 51.9 ft s e of Briggs Av, 25.11x83.8x25x90.4; Webster Av, w s, 128.9 ft s of 198th St, 50.1x127.5x50.2x124.7; Henry Tiedemann to Ernest Schaefer, $1.

198TH ST, n e s, 51.9 ft s e of Briggs Av, 25.11x83.8x25x90.4; Webster Av, w s, 128.9 ft s of 198th St, 50.1x127.5x50.2x124.7; Ernest Schaefer to Henry Tiedemann, $1.

Recorded Mortgages.

Interest is at 5% unless otherwise specified.

ALEXANDER, John E., to Farmers' Loan and Trust Co.; 38th St, s s, 320 ft w of 5th Av, 25x98.9, due Aug. 17, 1912, interest as per bond..........$30,000

BLASS, Gustave, to Joseph E. Dutcy; Carpenter Av, w s, 174.6 ft s of 226th St, 24.9x105, due, &c., as per bond..........$1,000

BEDFORD PARK CONSTRUCTION CO. to Dollar Savings Bank; Villa Av, w s, 550.11 ft n of Southern Boulevard, 73.2x—x155.6x136.9, 3 years..........$9,000

BOLTER, Henry, to Emilie Stein; 52d St, 359 West, 5 years, 4½%..........$8,000

BOEHM, Alexander, to Jose Goldstein; 3d Av, 4,169, n w corner of 176th St, prior mtg $18,000, installments..........$13,000

BROAD CONSTRUCTION CO. to Lawyers Title Insurance and Trust Co.; Audubon Av, n e corner of 177th St, 1 year, 6%..........$140,000

CLEARY, James H., to Ella A. Butler; Theriot Av, w s, 175 ft n of Gleason Av, 25x100, due Jan. 1, 1915..........$4,000

CALHOUN, Linnia A. and another to Harry B. Aschoff; West End Av, w s, 24 ft s of 90th St, 20x90, prior mtg —, 2 years, 6%..........$5,000

DANIEL ROGERS CONSTRUCTION CO. to City Mortgage Co.; 12th Av, centre line, 105 ft n of centre line of 183d St, runs n 50x e 126.3 to Broadway x s 50.5x w 133.1 to beginning, prior mtg $45,000, demand 6%..........$5,080

DUFFY, John C., to American Mortgage Co.; Henry St, s s, Lot 31, map by E. W. Bridges, 23x87, 5 years..........$15,000

DEVINE, James J., to Title Guarantee and Trust Co.; 156th St, 418 East, due, &c., as per bond..........$2,300

DEL NEGRO, Luca, to Minna Knoch; plot 240 ft e of White Plains Road and 420 ft n of Morris Park Av, runs e 25x n 100x w 25x s 25, due, &c., as per bond, 2 mtgs..........$5,000

FOX, Peter to Michael Regan; Clinton Av, w s, 30.11 ft n of 170th St, 37.6x100x37.7x100, 5 years..........$28,000

FARUOLO, Charles R., to Mathilda A. Stier; Carmine St, n w s, 118 ft n e of Bleecker St, 43x irregular, prior mtg $38,000, due Nov. 1, 1910, 6%..........$5,000

FRANKFORT, Simon, to North Side Savings Bank; Crotona Av, 1,415, 1 year..........$5,000

GOLDEN, S. Ormond, to Aida Tanini-Tagliavia; 74th St, n s, 100 ft e of Columbus Av, 20x102.2, prior mtg $30,000, 2 years, 6%..$8,000

GOLDEN, S. Ormond, to Seamen's Bank for Savings, City of New York; 74th St, n s, 100 ft e of Columbus Av, 20x102.2, prior mtg $30,000, 5 years, 4½%..........$30,000

GRUMMON, Gertrude I., and another to Fanny Mandelbaum; 139th St, 408 East; 139th St, 473 and 479 East; 141st St, 419 and 457 East; 142d St, 428 East; 138th St, 417 East; Willis Av, 370, prior mtg $43,000, due April 18, 1910, 6%..........$3,000

GRANNIS, Kate, to Morris Lazar; 134th St, 601 East, prior mtg $16,700, 2 years, 6%..........$3,000

J. C. GAFFNEY CONSTRUCTION CO. to Margaret Knox; Simpson St, w s, 284.10 ft s of 167th St, 75x100, prior mtg $7,500, due Feb. 1, 1910, 6%..........$6,000

JOHNSTONE, Katharine M., and another to Title Guarantee and Trust Co.; 112th St, 305 West, due, &c., as per bond..........$7,000

KINGSTON SECURITIES CO. to Washington Savings Bank; Webster Av, s s, 1,000 ft n e of Woodlawn, 50x81.11x50x83.5, 2 years, 6%..........$15,000

KOCH, Louise, to Harlem Savings Bank; Valentine Av, s e corner of 204th St, 22.9x52.4x33.9x53.5, 3 years..........$6,000

KAUFMAN, Ricka, et al to Empire City Savings Bank, 80th St, n s, 123 ft e of Av A, 2 lots, 25x102.2 each, 3 years, 2 mortgages each..........$16,500

KESSLER, Louis, to Edgar Ferris; Poplar St, s s, 277.2 ft e of Forest St, 25x112.11x25x111.8, due Sept. 1, 1914, 6%..........$3,000

LEVIS, Arthur H., to Albany Savings Bank, 143d St, 619 and 621 West, 5 years, 4½%..........$46,500

MICHAEL E. PATERNO REALTY CO. to Joseph Paterno; Claremont Av, w s, 500.6 ft s of 119th St, 119.11x69.4x119.9x64.6, prior mtg $220,000, due, &c., as per bond..........$30,000

MAAS, Charles, to Title Guarantee and Trust Co.; 62d St, 345 East, due, &c., as per bond..........$5,000

McGOWAN & CONNOLLY CO. to Manhattan Mortgage Co.; Concord Av, n w corner of 151st St, 100x46, due, &c., as per bond..........$8,400

NEVELSON GOLDBERG REALTY CO. to Mishkina Feinberg Realty Co.; 98th St, s s, 95 ft e of Lexington Av, 2 lots, each 37.6x100.11, 2 mortgages $4,000 each, installments, 6%..........$8,000

O'BRIEN, Dennis, to Charles Dettner; Kinsella Av, s s, 101.4 ft w of Bronxdale Av, 50x100, due Jan. 1, 1913..........$3,000

O'ROURKE, Charles, to Amory Elliott and another, executors; Theriot Av, w s, 150 ft n of Gleason Av, 25x100, due Aug. 1, 1914..........$4,000

PATERNO, Carolina T., to Paterno Brothers; 114th St, s s, 100 ft w of Amsterdam Av, 2 lots 75x101 each, prior mtgs $330,000, due Sept. 1, 1912, 6%, 2 mtgs each..........$27,500

PATERNO, Campagna Maria S., to Paterno Brothers; 114th St, s s, 200 ft w of Amsterdam Av, 75x irregular, prior mtg $—, 6 years, 6%..........$60,000

PASCUCCI, Michele, to Edith L. Anderson; Cambreling Av, n w s, 173.7 ft n e of Pelham Av, 23x100, 3 years..........$4,000

PRICE, Fraser P., to Katherine Scheid, guardian; 173d St, 681, n w corner of former Brook St, 2 years..........$4,000

ROLLMANN, John, to Leo W. Vogel; Amsterdam Av, e s, 150 ft n of 164th St, 56x100, prior mtg $83,000, due May 1, 1912, 6%..$6,500

SCHULTZ, August F., to Louise Lindemann; Chatterton Av, 2,261, n s, 180 ft w of Av B, 25x100, due July 1, 1912, 6%..........$1,000

A. J. SCHWARZLER CO. to Charles H. Dilley; Clay Av, e s, 75.6 ft s of 169th St, 40.3x80, 5 years..........$21,000

SIMPSON, William, to American Real Estate Co.; Aldus St, s e corner of Faile St, 21.5x445.5 to Franklin Lane x68.8 to street x 443.4 to beginning, 5 years..........$30,000

SCHEIB, Fred H., to Sarah D. O'Leary; Arthur Av, e s, Lot 14, map of Oak Tree Plot, 1 year, 6%..........$2,750

WHITMAN, Francis J., to Madeline L. Ottman; St. Nicholas Av, n w corner of 124th St, runs n 100.11x w 118x s 71.10 to Hancock Place x s e 63 to street x 62 to beginning, prior mtg $180,000, 2 years, 6%..$50,000

ZERIN, Anna, to August Funck; Powell Av, s s, Lot 274, map of Unionport, 100x108, 3 years, 6%..........$2,000

Mechanics' Liens.

FRONT ST, 368 to 372; Frank Straub against John H. Wellbrock, owner and contractor, $30.

PLIMPTON AV, w s, 70 ft s of 170th St, 200x100; Adam Happel against James C. Picken, owner and contractor, $1,408.

PLIMPTON AV, w s, 70 ft s of 170th St, 200x100; Landon & Co. against James C. Picken, owner and contractor, $419.

HENRY ST, 203; Benjamin Danker against Congregation Makower of Polan, owner; Nisen P. Kitz, contractor, $32.

16TH ST, 321 West; Benjamin Danker against Joseph L. Buttenweiser, owner; M. Guloff, contractor, $24.

166TH ST, n s, 100 ft w of Union Av, 75x115; Pasquale Trotta against Werner Knaus Realty Co., owner; William McPherson, contractor, $1,112.

98TH ST, 287 East; Israel Freiman against David Liebgold, owner and contractor, $697.

PLIMPTON AV, w s, 70 ft s of 170th St, 200x100; Michael Hughes against James C. Picken, owner and contractor, $3,153.

120TH ST, 303 West; William Ackermann against Louis Epstein, owner and contractor, $18.

RYER AV, e s, 125 ft n of 180th St, 75x100; Eagle Plumbing Supply Co. against Sam Marksame, owner; Freytag & Diamond, contractors, $537.

60TH ST, 48 East; Thomas J. Mooney against Charles E. Rushmore, owner; Elias Neiberg, contractor, $266.

GRAND BOULEVARD AND CONCOURSE, s e corner of 178th St, 104.6x127.4x100x95.5; John Bell Co. against Hagemann Construction Co., owner and contractor, $639.

INTERVALE AV, w s, 50 ft s of 169th St, 25x irregular to Home St; John Bell Co. against Halvoren Banmore Construction Co., owner and contractor, $349.

Satisfied Mechanics' Liens.

179TH ST, n e corner of Hughes Av; Carmine Cioffi against Luigi Pantieri et al, April 23, 1909, (canceled,) $3,700.

GARFIELD ST, e s, 100 ft n of Van Nest Av; Lerman & Kaplan against First Van Nest Hebrew Congregation, et al, Aug. 14, 1908, $3,000.

GARFIELD ST, e s, 100 ft n of Van Nest Av; Sam Kaplansky against First Van Nest Hebrew Congregation et al, Aug. 15, 1908, $775.

GARFIELD ST, e s, 100 ft n of Van Nest Av; Church E. Gates & Co. against First Van Nest Hebrew Congregation et al, Aug. 15, 1908, $365.

GARFIELD ST, e s, 100 ft n of Van Nest Av; Van Nest Wood Working Co. against First Van Nest Hebrew Congregation et al, Aug. 15, 1908, $84.

GARFIELD ST, e s, 100 ft n of Van Nest Av; John Bell Co. against First Van Nest Hebrew Congregation et al, Aug. 15, 1908, $825.

FOREST AV, n w corner of 158th St; Charles Schneider against William F. Rohrig Co. et al, March 31, 1909, $4,585.

FOREST AV, n w corner of 158th St; Frank Franzillo against William F. Rohrig et al, July 31, 1909, $730.

FOREST AV, n w corner of 158th St; City Fire Proofing Co. against William F. Rohrig Co. et al, Aug. 3, 1909, $312.

FOREST AV, n w corner of 158th St; Globe Fire Proof Door and Sash Co. against William F. Rohrig Co. et al, May 7, 1909, $461.

BROOK AV, n w corner of 170th St; Gottesman & Hirschkowitz against George H. Hill Realty Co. et al, Aug. 12, 1909, (by bond,) $925.

Lis Pendens.

116TH ST, s s, 260 ft w of Madison Av, 25x100.11; Baruch Cohen against Samuel Feingold et al, (foreclosure of mortgage;) attorney, B. F. Feiner.

LOTS, 33, 122 to 127, 137 to 140 and 227, map of Varian Estate, Bronx, seven actions; Julius Mayer against Michael Fox et al, (foreclosure of seven mortgages;) attorneys, Simpson, Werner & Cardozo.

11TH ST, 28 East; Meister & Bache Realty Co. et al against Samuel Strausberg et al, (foreclosure of mortgage;) attorneys, Engel Brothers.

81ST ST, n s, 254.2 ft w of 2d Av, 25.5x102.2; Harris D. Colt, trustee, against Prescott Realty C. et al, (foreclosure of mortgage;) attorneys, Curtis, Mallet-Prevost & Colt.

92D ST, 292 and 294 West; James Livingston Construction Co. against Thomas A. Sperry, (action to reform contract;) attorneys, Weschler & Rothschild.

CLINTON ST, w s, 26.1 ft n of 181st St, 20x99.2; Thomas Bolton against Harry Feller et al, (foreclosure of mortgage;) attorneys, Salter & Steinkamp.

50TH ST, s s, 81.11 ft e of Lexington Av, 18.3x100.5; Nine P. Paris against Edward L. McCormick et al, (foreclosure of mortgage;) attorney, De Witt, Lockman & De Witt.

111TH ST, 311 West; Alcazar Realty Co. against Mella Hylkema et al, (foreclosure of mortgage;) attorneys, Phillips & Samuels.

REAL ESTATE WANTED.

Wanted—A private garage or stable usable as such, sufficient to accommodate four automobiles, with rooms for two chauffeurs. Address, giving particulars and rent wanted, Auto Garage, F 36 Times, Times Square.

Flats, tenements, old buildings leased, guaranteeing your income; cash security. Bache, 220 Broadway.

REAL ESTATE FOR EXCHANGE.

$2,000 equity in new 2-family house at Woodlawn Heights for unimproved parcel anywhere. Geo. E. Fowler Co., 206 Broadway.

The seeker after a second-hand automobile should consult the Automobile Exchange columns in next Sunday's New York Times, where will be found the most complete list of used car bargains.—Adv.

REAL ESTATE AT AUCTION.

Oakdale 5-Acre Plots

WITH SHORE RIGHTS ON GREAT SOUTH BAY

At Auction

THURSDAY, AUGUST 26th, 12 O'CLOCK.

Exchange Sales Room, 14 Vesey St.

PROPERTY RESTRICTED.

A 5-acre tract within an hour's ride of Manhattan, close to a railroad station, will be the most profitable investment for the man who wants a safe and sure return for his money.

The property lies within 200 feet of the Oakdale Depot and is surrounded by the magnificent "Idle Hour" Vanderbilt Estate. It faces Oakdale Avenue, Waterford Road, and Montauk Boulevard, is beautifully shaded and immediately available. 60% may remain on mortgage for 3 years at 4%. Title guaranteed free.

BRYAN L. KENNELLY, Auction'r

156 BROADWAY.

Bryan L. Kennelly, Auctioneer,
will sell at auction
THURSDAY, AUGUST 26, 1909,
at 12 o'clock noon, at the Exchange Salesroom, 14 Vesey St., N. Y. City.

EXECUTORS' SALE

to close estate of E. M. Richardson, deceased,

the Famous Hotel Allaire, at Spring Lake, N. J.

(directly on the ocean front).

Situated on the far famed Jersey coast, only 1½ hours from New York, via palatial Sandy Hood steamers and Central R. R. of N. J. or Pennsylvania R. R., this handsome hotel, containing 106 rooms, has been doing a splendid business for years. Maps and full particulars at auctioneer's office, 156 Broadway, New York City, or with Messrs. Taylor & Son, Agents, 26 South 40th St., Philadelphia.

MANHATTAN—FOR SALE.

Call Loans Yield

London..........1½%
New York..........1¾%

You can obtain better security and 4½% on the

Guaranteed Mortgages

of the

LAWYERS MORTGAGE CO.

RICHARD M. HURD, President.

CAPITAL & SURPLUS, $6,000,000

59 Liberty St., Manhattan.
184 Montague St., Brooklyn.

The

TITLE INSURANCE Company of New York

135 Broadway,
insures titles to real estate and lends money on bond and mortgage.

Nothing is Cleaner and Brighter than

WHITEWASHING

well done. F. J. FLECK & CO.,
407 West 18th St. Tel. 99 Chelsea.

YOUNG MAN, experienced in managing real estate and handling of estates generally, desires position along these lines; best references and security furnished. I Box 179 Times Downtown.

West Side.

Three-story brick dwelling; price $19,000; attractive, practical house for investment or occupancy; quiet; central. Inquire 273 West 70th Street.

Investigate seven lots near 23d St. between 9th and 10th Avs.; estate must sell; reasonable offer expected. Stryker, 28 East 20th.

East Side.

Sale or lease, 304-310 East 95th St.; plot 100x100; easy terms; suitable for factory, warehouse. FOLSOM BROTHERS, 835 B'way.

Four-story single flat, 31st Street, near 3d Avenue. Snap. Duross, 156 Broadway.

Below 14th St.

Broadway, Northwest Corner Reade St.

66.6x124, for sale; one of the most desirable corners downtown. Apply to WM. C. WALKER'S SONS, 299 Broadway.

BRONX—FOR SALE OR TO LET.

ONE FAMILY BRICK HOUSES.

All latest improvements; open for inspection daily. Briggs Av., North of 194th St., Fordham. Wm. H. Wright & Son, Owners.

BUILDERS, ATTENTION!

2 blocks of lots near Subway; $1,750 each; excavated. Polak, 4,030 3d Av.

RICHMOND BOROUGH—SALE OR LET

Lots, $175; improvements; overlooking ocean; $10 cash, $5 monthly; restrictions. Refined, 161 Times Downtown.

REAL ESTATE.

JOHNSTON & HENDERSON,

Timber and Agricultural Lands,
Room 605. 115 Broadway.

NEW JERSEY—FOR SALE OR TO LET

Finest six lots on Palisades; choice corners, street on three sides; surrounded by fine restricted dwellings in the Palisades section; right at top of Palisades and near trolley line to 130th St. ferry; only 10 minutes from Harlem; price $7,500; might entertain exchange. Address B. W. HITCHCOCK, 49 8th Av., New York.

Cozy seven-room house, all modern improvements, just completed; choice location, in beautiful Dumont, 12 miles; fare, 9 cents, via West Shore Railroad; small first payment; easy terms. Full particulars Charles C. Hough, 601 West 33d St., New York City.

$10 CASH buys plot 50x100 in South Plainfield; near station, stores, and schools; direct Hudson River tunnel connection now; balance easy terms; total price $125; liberal discount for cash. Owner, 163 Westfield Av., Elizabeth, N. J.

Bargain.—Must sell house, 9 rooms; bath, barn; chicken house; one acre; convenient school and station; abundant fruit and shade, macadam road, sidewalks; moderate price. Quackenbush, Ridgewood.

Modern house, 10 rooms; bath; 3 acres lawn; shade; fruit; steam heat; 10 minutes to station; cheap. Gordon & Forman, Ridgewood, N. J.

Ridgewood, N. J.—New houses; all improvements; rent, $25 month up, or sell on terms same as rent. Smith-Singer Co., Ridgewood.

Farms, bungalow locations, suburban residences; extraordinary bargains; catalogue. Apply Kennedy, 108 Fulton St., Manhattan.

Investment properties in Hudson County. Theo. Mendles, 121 Summit Av., West Hoboken.

Newark and surrounding real estate. Mayo & Co., 788 Broad St., Newark. Established 1894.

Jersey City.

Factory site, 6 1-3 acres; railroad siding; $25,000; easy terms. Charles, Post Office Substation 14.

NEW YORK STATE—SALE OR LET.

BUNGALOW SITES.

Three minutes' walk station; magnificent views of Hudson; choice surroundings; on beautiful boulevard; less than hour from Church St.; cannot be duplicated; $500 to $1,000.
HOWARD GOLDSMITH,
NYACK-ON-THE-HUDSON, N. Y.

COUNTRY REAL ESTATE.

Country estate of several acres for gentleman; modern house, exceptionally located; right on seashore; bargain price; must sell immediately. P. O. Box 328, New York City.

BROOKLYN—FOR SALE OR TO LET.

FLATBUSH

JOHN R. CORBIN Co HOUSES

SOUTH MIDWOOD

East Midwood / Midwood Manor
Slocum Park.

ONLY THREE OF THIS MODEL.

$9700 The Best House in FLATBUSH at $9700

Only a Small Amount of Cash, Balance Same as Rent.

Wide Porches, Hardwood Trim, Parquet Floors, Steam Heat, Tiled Baths, Combination Fixtures, Macadamized Streets, Cement Sidewalks, Electric Light, Gas, Telephone, Sewers, etc.

ON A LARGE PLOT WITH GARAGE PRIVILEGE.

This house contains ten rooms and two baths, including a magnificent large living room, with an artistic open fireplace; is built of the best materials by the famous CORBIN STANDARDIZED CONSTRUCTION, which insures great rigidity and entails a saving of 25% to the purchaser.

A HOUSE THAT WILL SELL ITSELF. DON'T DELAY.

For booklet, etc., write or call on
J. M. Demarest, Sales Manager,
JOHN R. CORBIN CO.
Foster Av. & Brighton Beach R. R.,
Newkirk Av. station.

FOR RENT—Store; moderate; very desirable; newly built-up neighborhood; suitable for real estate or architect's office; no others in vicinity worth considering. 244 Prospect Park West.

WESTCHESTER—SALE OR TO LET.

INVESTIGATE
the property offered for sale at

PINECREST ON THE HUDSON.

37 minutes from New York. Acreage for mansions, plots for $10,000 houses, lots from $600 up.

Call, write, or telephone for particulars
Metropolis Extension Co.
56 LIBERTY ST. Tel. 4705 Cortlandt.

A FINE COUNTRY PLACE AT SCARSDALE

Recently remodeled, with acre and a half of ground, grand old shade and lawn; good barn; offered at $20,000.00 on easy terms; photos at our City office.

BEST BARGAIN IN SCARSDALE.

Write for illustrated booklet and full particulars. SCARSDALE ESTATES, White Plains, N. Y., and No. 28 E. 42d St., N. Y. C.

Attractive Building Lot AT LARCHMONT

150x135; price, $8,500; part mortgage; balance cash. Address Land, 22 East 48th St.

Woodlawn Heights.—6 rooms & bath, $25; 7 rooms & bath, $27. Leo Cohn, 271 W. 125th.

Mount Vernon.

MOUNT VERNON, "CITY OF HOMES."

A ride of less than half an hour by electric trains. Choice of two railroads, with a third now building. Within two years Mt. Vernon will have eight railroad stations.

SECURE YOUR HOME.

8-room house, restricted section..$7,500
9-room house on Chester Hill..........$9,000
10-room house, Chester Hill..........$10,500

Many new and honestly built houses for sale. See them in course of construction.

TERMS EASY.
ANDERSON REALTY COMPANY,
22 E. First St., MOUNT VERNON.

AT MOUNT VERNON.

Charmingly located in best section, splendid home, 9 rooms, 2 baths, billiard room, oak trim, electricity, hot water heat. PRICE UNDER $12,000; TERMS MADE. Cooley & West, Mount Vernon, N. Y.

New Rochelle.

To Let or for Sale—From Oct. 1, 1909, 6-room house; gas and electric light, hot and cold water in every room; three baths and standing shower; stable for horses or automobile; lot 175x225; $2,000 per annum; can be seen at any time. Apply George Sutton, Huguenot St., New Rochelle, N. Y.

CITY HOUSES TO LET—Unfurnished.

316 West 85th St., three story, with two story extension, dwelling to let; size 16.8x55x102; nine rooms and two baths; possession Oct. 1; rent low. Cruikshank Company, 141 Broadway.

Bronx.

Woodlawn Heights.—Detached house, 11 rooms; parquet floors, tiled bath, steam heat; 86 East 236th St.; beautiful location; two blocks east of Jerome Av.; rent $40.

TO LET FOR BUSINESS PURPOSES.

Skylight Studios and Offices.
Mullanphy Building, northeast corner 67th St. and Columbus Av.; all modern conveniences.
Rents, $20 upward.
JAMES W. KELLY,
673 Ninth Av.

Factory at Harrison, N. J., 20,000 feet of floor space, fully equipped; adjacent to Lackawanna and Pennsylvania R. R.; rent, $2,500. Donnelly, 99 Nassau St., New York.

To Let—One or two large private offices in lawyer's suite; office facilities; rent reasonable to desirable tenant. Room 710, 140 Nassau.

Offices, front of building, 36 East 23d St.; modern in all respects. Apply premises. Goodale & Son, 12 West 27th.

Desk room for rent; 1,123 Broadway, Townsend Building; building material representative preferred; inquire hallman.

Desk room in handsome offices, Flatiron Building. United Holding Co.

APARTMENTS TO LET—Furnished

471 CENTRAL PARK WEST.—A VERY CHOICE APARTMENT, FRONTING 38 FEET ON THE PARK, 43 FEET ON 107TH STREET. FURNISHED OR PARTLY FURNISHED, FOR 1 YEAR TO REFINED, RESPONSIBLE ADULTS, $120 MONTHLY. FRANK FULLER, M. D.

Select your apartment! I will furnish it! Clean furniture. References. Rogers, 516 West 142d.

LONG ISLAND—FOR SALE OR TO LET. | LONG ISLAND—FOR SALE OR TO LET.

DON'T MAKE A WRECK

OF YOUR OPPORTUNITY

The other morning all New York halted to read of a schooner that had foundered in one of the old Atlantic's real gales. Thousands went down to Long Beach to see it tossing in the surf.

A WRECK DREW THEM TO THE SHORE AND THEY FOUND A NEW AND BEAUTIUL CITY ON THE MOST GLORIOUS BEACH IN THE WORLD.

LONG BEACH

THE ONLY AVAILABLE STRIP OF OCEAN FRONT NOT YET BUILT UP AND ACCESSIBLE TO FOUR MILLIONS OF PEOPLE.

The largest dredging plants in the world at work.

Nine million cubic yards of pure white sand fill.

Two and one-half miles of the finest boardwalk in the world.

Macadamized and vitrified brick 140-foot wide park boulevards.

An up-to-date electric light plant with street conduits.

The Nassau, a hotel, a casino and a bathing pavilion that cost $1,500,000.

A modern fresh and salt water plant being installed.

$500,000 of stucco and concrete, red-tile-roof homes—all different in design—completed.

$1,500,000 similar homes in course of construction.

The Long Island-Pennsylvania Railroads' new $50,000 station, the largest and finest on Long Island, now completing.

ITS AGGREGATE SALES ARE OVER $6,000,000.

GO TO LONG BEACH

TIME TABLE:

TRAINS LEAVE 34TH ST. WEEK DAYS:
A. M.—5:40, 7:00, 7:50, 9:20, 10:20, (Exp.,) 10:50, 12:20, (Sat. only,) 1:00, (Sat. only.)
P. M.—1:50, 2:50, 3:50, 4:20, (Exp.,) 5:00, (Exp.,) 5:40, 6:30, 8:00, 10:00.
SUNDAYS:
A. M.—4:00, 8:50, 9:50, 11:10. P. M.—1:20, 1:50, 2:50, 4:30, 5:30, 9:10.

TRAINS LEAVE BROOKLYN (Flatbush Ave. Station) WEEK DAYS:
A. M.—5:54, 7:13, 8:05, 9:34, 10:35, (Exp.,) 11:08.
P. M.—12:35, (Sat. only,) 1:04, (Sat. only,) 2:06, 3:05, 4:01, 4:29, (Exp.,) 5:00, (Exp.,) 5:52, 6:42, 8:13, 10:11.
SUNDAYS:
A. M.—4:20, 9:01 10:02, 11:22. P. M.—1:34, 1:59, 3:03, 4:45, 5:43, 9:22.

TRAINS LEAVE LONG BEACH WEEK DAYS:
A. M.—6:00, 7:12, 8:10, (Exp.,) 8:30, (Exp.,) 9:32.
P. M.—12:20, 1:32, 3:16, (Exp.,) 4:09, 5:20, 6:12, 7:00, 8:15, 10:15.
SUNDAYS:
A. M.—6:48, 8:20, 10:05. P. M.—12:30, 1:30, 1:50, 3:13, 4:19, 5:12, 7:05, 8:34, 9:28, 10:55.

ESTATES OF LONG BEACH,
225 Fifth Avenue, New York. Telephone—Madison, 3600
WILLIAM H. REYNOLDS, President.

MANUFACTURERS

Tariff Is Settled

Queensboro Bridge IS opened.
Pennsylvania R. R. Tunnel IS practically completed.
And through transportation opens the markets of the world to

Long Island City

and you still keep your factory in some antiquated and expensively inconvenient building in Manhattan. WHY?

You will wonder why and correct the error at once if you look at the Long Island City Factory Co.'s

Up to Date Factories

Our extensive building operations and experience provide an up to date building at less cost than the average manufacturer could build for—and much time, worry, and expense are saved by buying or leasing from us.

You manufacturers cannot calculate what it costs to neglect your business by trying to build your own plant when you can lease or buy one from us, built along modern up to date ideas. Terms of purchase are monthly payments, if desired, like rent.

REMEMBER—Land values in Long Island City are now low, but advancing.

REMEMBER—Long Island City is looked to as New York's manufacturing centre.

REMEMBER—There are many large manufacturers already located in Long Island City, who will gladly tell you the many advantages and economies they are enjoying.

DON'T FORGET, as time goes on, increased land values will make it cost you more to join the ranks of Long Island City manufacturers.

Your broker will tell you about us, or call yourself at our New York office, 140 Nassau St. Write for Booklet No. 2.

LONG ISLAND CITY FACTORY CO.

$48.50 A LOT Huntington Plaza, Huntington, L. I.

Prices Advance Sept. 15

Just to advertise we will sacrifice a few more lots at $48.50 each. High, dry, level; good roads, fine shade; boating, bathing, fishing, city conveniences. Commutation 16c. a trip. Penn. R. R. improvements will increase values many times over by next season. $4 down; $2 a month. Every shrewd investor will pick up these lots before the big advance. This week $242.50 will buy plot of five lots, 100x100, two years to pay, no interest. Don't delay a single day. Few dollars down secures any location. Write for maps, post-card views and full particulars.
BELLECLAIRE REALTY CORPORATION,
150 Nassau St., City.

QUEENSBORO BRIDGE

New trolley building to run past our property at Lakeview; lots $29.50 each.
Bellaire Estates Co., 45 W. 34th St.

HOTELS AND RESTAURANTS.

When you come to New York City stop at the

HOTEL ROLAND

Handy to everything. Street cars to everywhere.
MODERN HOTEL.

NICE ROOMS WITH BATH FOR PER DAY $1.00 $1.50 $2.50

59th St., Madison and Park Avs.
Block from Plaza entrance to Park.
ROLAND D. JONES, Prop.

You must live somewhere, why not at

HOTEL FREDERICK?

WEST 56TH ST.,

Between Seventh Av. and Broadway, finest location in the city, only 3 blocks from Central Park. Rooms and private bath, $1.00 per day. Parlor, bedroom, and private bath for one or two persons, $2 per day. Greatest value in New York for the money. Elevator service day and night. Telephone in every room. Rooms are large, with extra large closets. Fire proof. C. E. Ellis, Prop.

HOTEL ABERDEEN

WEST 32D STREET,
Between 5th Ave. & Broadway.

Exclusive surroundings, with complete service in all details. Attractive Suites and superior accommodations for transients. Spacious Apartments, one room and bath to eight rooms and four baths. Furnished or unfurnished on lease.
D. P. HATHAWAY, Manager.

BRENTWOOD IN THE PINES

Free Excursion Tickets to the most beautiful Real Estate proposition on Long Island. A Grove of Pines. Ideal for home, bungalow or speculation; better than Lakewood; just opened. Agents wanted.

Send for Tickets Next Excursion.

Phone 7440 Cort. Special Manager.
No. 60 Liberty St., Room 67.

APARTMENTS TO LET—Unfurnished.

East Side.

THE AMBASSADOR

1,391 MADISON AV.
HIGH-CLASS ELEVATOR APARTMENTS,
8 and 9 Rooms; 2 Baths
RENTS MODERATE.
APPLY TO SUPT. ON PREMISES.

120 EAST 31ST ST.

Highest class fireproof apartment building; eight-room suites with bath; rent, $1,500.

66 EAST 77TH ST.

Modern 7 and 8 room light apartments; hall service, telephone, &c.; rent $660 to $900. Chas. Hibson, Lexington Av., cor. 34th St.

LENOX HILL,

S. E. corner 77th St. and Madison Av.
Seven rooms and bath; rent $1,800.
Fireproof building. Apply Superintendent.

THE ST. ANDREW

S. E. Corner 5th Av. & 127th St.

Apartments of 5, 6, 7 large, light rooms and bath; parquet floors, separate servants' toilet, all-night elevator; refined neighborhood; rents $690 to $1,020 per annum.

A.—58 EAST 93D ST.

$55to$75.—Handsome Suites, eight and nine extra large, light rooms and bath; all modern appointments; choice residential section.

Bronx.

SPECIAL INDUCEMENTS.

5 and 6 All Light Rooms,
Elegantly finished, modern, up-to-date improvements. Large, handsomely decorated dining room.

948-50-52 TRINITY AV.

Just east of 161st St. 3d Av. "L" station.
RENTS $25 UP.
Janitor or Agent on premises.

EIGHTEEN NEW

high-class 5-story apartment houses, ready for tenants; cheap rent, desirable apartments, well built, roomy, and light; many new improvements.
EXCELLENT NEIGHBORHOOD.
THE GAINES-ROBERTS CO.,
1,019 SOUTHERN BOULEVARD,
One block east Simpson St. Subway Station.

APARTMENTS TO LET—Unfurnished.

West Side.
Above 110th Street and Washington Heights.

Brookfield,

450 Riverside Drive,
NEAR 116TH ST.
UNOBSTRUCTED VIEW OF THE HUDSON AND RIVERSIDE DRIVE.
NEW 10-STORY FIREPROOF suites of 8 rooms and 2 baths.

Duplex suites of 7 rooms, with living room, dining room, pantry, kitchen, servants' room on lower floor, and bedrooms and bath on floor above.

Duplex 7 Rooms and Bath, $1,250 to $1,550.
8 Rooms and 2 Baths, $1,500 to $2,100.

Huston & Asinari,
AGENTS,
25 Liberty St. Tel. 5827—John.
Representative on Premises.

The Antlers

603 WEST 111TH ST.,
BET. BROADWAY AND RIVERSIDE DRIVE.
NEW BUILDING.
8 STORY; ABSOLUTELY FIREPROOF.
Eight rooms and two baths.
Two suites on each floor.
$1,400 TO $1,800.
THE BEST OF ITS KIND.
No better location, being near Riverside Park and only one short block from Subway station. Possession September 1st. Superintendent on premises.
GIBBS & KIRBY, Agents,
Broadway and 103d St.

The Ardelle

527 RIVERSIDE DRIVE,
Opposite Claremont.
New 10 story magnificently equipped Apartment House.
Suites of 6, 7 and 8 Rooms
of unusual size and particularly well planned.
RENTS $1,200 TO $2,000
READY FOR OCCUPANCY SEPT. 1.
APPLY ON PREMISES.
GIBBS & KIRBY, Agents,
Broadway and 103d St.

121ST ST., 100 WEST.

S. W. COR. LENOX AV.

"Temple Hall"

Elevator Apt. House.
ONLY REAL SELECT PRIVATE HOUSE SECTION IN HARLEM.
8 rooms and 2 baths (cor.)..$1,350
7 rooms and 2 baths........ 1,000
6 rooms and bath........... 850
All rooms large, light, handsomely finished and decorated; every known modern improvement; all night elevator and 'phone service.
Inquire on premises, or
GOODSTEIN & PALMER,
Owners, 160 Broadway.
Room 1,210. Telephone, 2675—Cortlandt.

THE SAVOY

610 WEST 111TH ST.,
between Riverside Drive and Broadway.
APARTMENTS OF 6 AND 7 ROOMS,
all outside and light; building of the highest type; all-night service; distant only one block from Subway station. Rents $780 to $1,300.
Possession at once. Apply on premises.
GIBBS & KIRBY, Agents,
Broadway at 103d St.

Rosmond Court

430 WEST 119th ST.
OPPOSITE COLUMBIA COLLEGE.
3, 4, 5 ROOMS AND BATH, $36 to $60.
New, Unusually Attractive Elevator Apartments.

"SMITHSONIAN."

Several seven and eight room apartments; large rooms with every improvement and the well-known good service, at low rents, $720 to $780 per annum. Inquire on premises, 60 West 129th, corner Lenox Av., or Robert Levers, 376 Lenox.

"THERESA."

Up-to-date apartments, 4-5-6 rooms. Every improvement; convenient location for both L and Subway trains. The best of service; rents $32 to $50. Inquire 115 West 129th or Robert Levers, 376 Lenox.

67 MORNINGSIDE AV.

121st St., West, corner apartment; six large, all light rooms; tiled bath; steam; telephone; hot water; private; hall service; reasonable. Janitor.

BURLINGTON APARTMENTS,
134th St., 511 West.—Apartments 4, 5, 6 rooms; new house, with all improvements; telephone service and electric light; rent $23 to $38. Agent, 215 West 111th St.
EVERETT M. SEIXAS & CO.

$55—SINGLE FLOOR APARTMENTS—$55

Eight unusually large rooms, unequaled at price; good neighborhood, near 8th Av. "L"; convenient. 243 West 135th St.

West Side.

HOTEL APARTMENT AND STUDIO,
Furnished or unfurnished.

57 WEST 57TH STREET.

Apartment, three rooms and bath—single or connected. Studio, two rooms and bath; modern equipment; electric light, gas, steam heat, elevator. Care of apartment included in rent. Fireproof equipment. Exceptional restaurant facilities. Best location in New York at most reasonable rate; $80.00 per month. Leased by the year only. Reference required. Brokers recognized. H. T. GALPIN.

MELROSE,

478 CENTRAL PARK WEST, CORNER 108TH ST.
Seven and eight room Apartments to lease in this high-class elevator apartment house.
RENTS, $900-$1,100.
One apartment of 14 rooms, $1,800.

CAMDEN, 206 W. 95th St.

(near 96th St. Subway Station).—Elegant five and seven rooms, bath, telephone; fine entrance; all night service; rent $50 to $70. Premises.

APARTMENTS TO LET—Unfurnished.

West Side.

The Facilities for Convenience and Comfort at

THE ANSONIA

Broadway, 73rd to 74th Sts.,
New York

Are Not to Be Found in Any Other Apartment House or Hotel.

If you are contemplating a change of residence, the following is offered for your consideration:—

HOUSEKEEPING APARTMENTS
with Hotel Facilities.
NON-HOUSEKEEPING SUITES

Either of these with or without Furniture, Chambermaid service, Linen or Laundry.

The Accommodations and Service of a Hotel: Restaurant and Grill, Bell Boys, Floor Maids, Night Watchmen, Hotel Office, Billiard Room, Parlors for Entertaining; Barber Shop, Drug Store, Physicians, Dentists; Stock Brokerage Board, Tickers; Market and a Housekeeping Department for Ladies' Maid, Chambermaid, Cleaning Woman or Man, and Vacuum cleaning service, when desired.

A very conveniently arranged office for a Physician or Dentist.

No one who has not kept house with these advantages knows the ease of it, and with all—the Quiet and Refinement of one's own Home.

Highest references required.
May a diagram be sent you?

Allenhurst

BROADWAY
Southeast Cor. 100th St.
ABSOLUTELY FIREPROOF

The best planned, most carefully constructed and elaborately finished apartment house on the West Side; 12 stories high. Filtered Water, Service Elevator, Mail Chute, Laundry on Roof.

6, 7 and 8 Rooms and 2 Baths;
Every Room an Outside Room.
Rents $1,300 to $2,000
RESIDENT MANAGER
ON PREMISES OR
Allenel Construction Co.
135 BROADWAY.

8 LARGE ROOMS IMPERIAL

201 West 85th St.
N. W. COR. AMSTERDAM AVE.
Eight extra large and commodious outside rooms, servants' toilet; superior service; elevator; plenty of closet room.
Rents $1,200 to $1,400,
Liberal concessions to responsible parties.

Life Building Apartment

21 WEST 31ST STREET.
One apartment, three rooms and bath; also one smaller suite; very high ceiling and large rooms; steam heat and open fireplaces.
WILLIAM HARVEY, Supt.

CORNER APARTMENT

176 West 86th St., near Subway station—7 rooms and bath, steam heat, hot water supply, hall service; $840 yearly. Apply janitor or Richard Jackman, 271 West 125th St.

Corner Apartments,

200 West 96th St. (Subway express station,) six rooms and bath; steam heat, hot water supply; rent, $43 and $35. Janitor or RICHARD JACKMAN, 271 West 125th St.

AT 107 WEST 88TH ST.
First and second apartments (single) of 7 rooms and bath; private house block; rent $60. S. B. Goodale & Son, 12 W. 27th St

East Side.

34TH ST., 115 EAST.—Apartments; 2 rooms, bath; $42.50, $45, $50. Folsom Brothers, 835 Broadway.

EXCURSIONS.

BLOCK ISLAND, $1.50

EXCURSION EVERY SUNDAY
Via Special Express train to Montauk, thence by Str. "Shinnecock" to Block Island. For full particulars see Friday evening's and Saturday's papers.

ROCKAWAY BEACH

Leave N. Y., E. 34th St. Sta., (via Long Island R. R.,) week days, (4.10, Hammel only,) 6.30, 8.20, 9.10, 10.30, 11.20 A. M., 12.50, *1.20, 1.50, *2.20, 2.50, 3.40, 4.30, 5.30, 6.40, 8.00, 9.00, 10.30, 12.00 P. M.
Leave Brooklyn, (Flatbush Av. Sta.,) 6.00, 6.50, 7.10, 7.34, 8.14, 9.20, 10.00, 10.42, 11.15 A. M., 12.10, *12.50, 1.06, *1.40, 1.56, *2.15, 2.29, *2.57, 3.17, 3.57, 4.27, 4.48, 5.07, 5.27, 5.47, 6.07, 6.32, 7.05, 7.50, 8.21, 9.45, 10.40, 11.20, 12.10 P. M.—*Saturdays only.

SEEING NEW YORK STEAM YACHT; free transportation from Seeing N. Y. auto office, Flatiron Bldg., 5th Av. side; only starting point W. 22d St., N. R., 10 A. M., 2:30 P. M.; 3 hours' trip; fare, $1; the most instructive and enjoyable trip in the world. Tel. 4944 Gramercy.

EXCURSIONS.

IRON STEAMBOAT CO.

THE ONLY ALL-WATER ROUTE TO

CONEY ISLAND

LANDING AT DREAMLAND
Greatest Amusement Enterprise in the World.
TIME TABLE (SUBJECT TO CHANGE):
Leave foot 129th St., North River, 9.00, 9.45, 10.30, 11.15 A. M., 12.30, 2.00, 3.00, 4.50, 7.45 P. M.
Leave foot 22d St., North River, 9.45, 10.30, 11.15, A. M., 12.00 M., 1.15, 2.00, 2.45, 3.45, 4.30, 5.30, 6.15, 7.00, 7.45, 8.30, 9.10 P. M.
Leave Pier 1, N. R., half hour later than at 22d St.
Returning—Leave Iron Pier, Coney Island, *11.25 A. M., 12.10, *12.55, *1.40, 2.55, 3.40, *4.25, 5.25, 6.10, 7.10, *7.55, *8.40, *9.25, *10.10, 10.40 P. M.
Returning from Coney Island trips marked with a * go to 129th St., North River.
Round Trip Tickets, 40 Cents.
Round Trip Tickets, 129th St., 50 Cents.
STEAMER TAURUS makes trips EVERY DAY to FISHING BANKS. Leave 129th St., N. R., 7:00 A. M.; 22d St., N. R., 7:40 A. M.; Pier (new) No. 1 N. R., 8:20 A. M. Bait and Tackle on board. Fare: Gentlemen, 75c.; Ladies, 50c.; Children, 25c.

STEAMER GRAND REPUBLIC

ROCKAWAY BEACH

Lv. Yonkers, 8.30 A. M.
Lv. Foot 129th St., N. R., 9.30 A. M., *12.30 P. M.
Lv. 22d St., N. R., 10.15 A. M., *2.00 P. M.
Lv. Pier (new) No. 1, N. R., 10.40 A. M., 2.30 P. M.
Lv. Rockaway Beach, 12.30 P. M., 5.30 P. M.
Trip marked * transfers to Str. "Grand Republic" at Pier 1, N. R.
Round Trip Tickets 50c., Children 25c., include admission to Steeplechase Park at Rockaway.

ROCKAWAY BEACH

Steamer Rosedale leaves 129th St. at 9.00; West 22d St., 9.45; Battery, 10.15 and 2.00. Leaving Seaside Landing, Rockaway, 12.00, 5.30 P. M.
Round Trip Tickets, 50c.

CHARMING EXCURSIONS

Up the Picturesque Hudson to
West Point, Newburg and Poughkeepsie

Daily (except Sunday) by Palace Iron Day Line Steamers "Hendrick Hudson," "Robert Fulton," and "Albany." Brooklyn, Fulton St., (by Annex,) 8; Desbrosses St., 8:40 and 9:40; W. 42d St., 9:00 and 10:00; W. 129th St., 9:20 and 10:20 A. M. Returning on either down boat due 42d St. 5:30 or 8:40 P. M. MORNING AND AFTERNOON CONCERTS.

DELIGHTFUL AFTERNOON EXCURSION TO

WEST POINT

STEAMER MARY POWELL.
Leaving Desbrosses St. 1:45; W. 42d St. 2:00; W. 129th St. 2:20 P. M. Arriving West Point 5 P. M., where close connection for New York is made with Day Line steamer "ALBANY." Excursion fare $1.00. Also choice when buying ticket of return by any West Shore or N. Y. Cent. train or Cent. Hud. Str. $1.10, giving ample time to see Cadets in Camp, Public Buildings, &c. Orchestra on board. This Excursion Made Daily, except Sunday.

REFINED FAMILY EXCURSIONS

By the Large, Palatial Steamer

SAM SLOAN

Fare 50 Cents, Children Free.
Orchestra, Vocal concerts, Refreshments.
EVERY AFTERNOON EXCEPT SUNDAY UP THE HUDSON. Leaving Battery Landing 2 P. M., West 21st St., 2:30 P. M., West 131st St., 3 P. M.
EVERY EVENING EXCEPT SUNDAY DOWN THE BAY. Viewing Coney, Brighton and Manhattan Beaches illuminated; leaving West 131st St., 6:30 P. M., West 21st St., 7 P. M., Battery Landing, 7:30 P. M.; return Battery.
EVERY SUNDAY UP THE HUDSON stopping at West Point and Newburgh, leaving Battery Landing, 9 A. M., West 21st St., 9:30 A. M., West 131st St., 10 A. M.; return 131st and 21st Sts.

EXCURSIONS

Hard Coal—No Smoke—Comfort.

Lake Hopatcong, $1.00.

To-morrow, Aug. 20, and Every Sunday.
Leave W. 23d St., Friday, 8:20; Liberty St., 8.30 A. M. Leave W. 23d St., Sundays, 8.50; Liberty St., 9.00 A. M.

Atlantic City, $2.50.

Sunday, August 22.
Leave W. 23d St., 7.50; Liberty St., 8.00 A. M

VIA NEW JERSEY CENTRAL

DAILY HUDSON & SOUND EXCURSIONS

Str. CITY OF WORCESTER
50c. Afternoons Up the Hudson 50c.
6 hours; lve. E. 24th St. 2 P. M.; Battery 2.30 P. M.
50c. Evenings Up the Sound. 50c.
5 hours; lve. W. 131st St., 6.45 P.M.; Battery 8 P.M.; E. 24th St., 8.20 P. M. Ret., land E. 24th St. only.
Music. Dancing. Refreshments. Restaurant.
For Staterooms or Information 'Phone Orch. 606.

SIGHT SEEING STEAMER ZEPHYR Around Manhattan Island. Lvs. Daily & Sunday, Battery, 10.30 A. M. & 2.30 P. M.; E. 24th St. 11.00 A. M. and 3.00 P. M. Lecturer. Fare $1.00.

BALTIMORE STEAM PACKET COMPANY

(OLD BAY LINE)
For Old Point Comfort, Norfolk and Portsmouth, Va.
Splendid Steamers. Finest South of New York. All the delicacies of the Chesapeake.
Leave Baltimore every week day at 6:30 P. M., affording a refreshing night's rest. Connection made by Pennsylvania R. R. train leaving Jersey City at 1:15 P. M. and Baltimore & Ohio R. R. train leaving at 12:12 P. M. Tickets on sale at all principal offices.

DAYLIGHT TRIPS ON Long Island Sound

NORWICH LINE: On Mondays Str. CHESTER W. CHAPIN lvs. Pier 40, N. R., ft. Clarkson St., 10.00 A. M.; ft. of East 22d St., 10.45 A. M. for New London, connecting there for Stonington, Fishers Island, Norwich, Watch Hill, Narragansett Pier, Providence, Boston, &c. For New Haven and Bridgeport Line Service see regular advertisement. Folder on request.
City Ticket Agent, 171 Broadway, N. Y.

NORTH BEACH

FREE FIREWORKS TUESDAY & THURSDAY
Boats East 99th & 134th Sts.
5 DAY CARNIVAL SEPTBR. 7-11

In The Times Next Sunday.

AN INTERVIEW WITH DIAZ.—A correspondent of The New York Times has secured a statement from the Mexican President on subjects of importance and interest.

FINLAND, AN AUTONOMOUS STATE WITHOUT AUTONOMY.—The condition of the Duchy under the new regime analyzed, with interviews with leading Finnish statesmen.

PRESIDENT TAFT AT BEVERLY.—A wittily written account of the way the Massachusetts town takes its new prominence.

THE HOLY SEPULCHRE.—The proposal to remove it to Rome, and the controversy over its exact location.

JAMES CREELMAN IN ARMENIA.—His investigation into the Adana massacres and his report of what he saw.

MANY OTHER FEATURES of interest, including a brilliant page of cartoons by Hy. Mayer, a convulsing letter from Hashimura Togo, the contents of Dr. Harvey W. Wiley's mail-bag of "crank" letters, &c.

THE PICTORIAL SECTION.—A page of pictures taken during the cruise of the New York Yacht Club at Newport; photographs of the celebration of the first anniversary of the Turkish Constitution; a page reproduction of Defregger's painting, "Italian Beggars"; another page on the opening of the theatrical season; dogs of high degree at the Long Branch show, a group of pictures of the President's son Charlie in his much-talked-of dory, scenes at the Goodwood racing course, and many more.

HUDSON RIVER NIGHT LINES

FOR

ALBANY AND TROY

The Most Magnificent River Fleet in the World.
ESTABLISHED 1835.

THE POPULAR SEARCHLIGHT ROUTE

PEOPLES LINE

NEW YORK AND ALBANY.
Steamers C. W. Morse and Adirondack leave N. Y. daily, Pier 32, No. River, foot of Canal St., at 6 P. M.; West 129th St. at 6:30 P. M.

CITIZENS LINE

NEW YORK AND TROY.
New Steamers Trojan and Rensselaer leave N. Y., Pier 46, No. River, foot of West 10th St., daily at 6 P. M., and Yonkers 7 P. M.

Splendid accommodations, fine service. Connection at Albany or Troy with trains for points North, East, or West.—Tickets and rooms secured at piers and principal ticket offices in Greater New York.—Horses, carriages, and automobiles carried at reasonable rates.—Express, Freight Service. Quick Delivery.

This Company Operates Only Modern and Safe Steamers.

HUDSON RIVER BY NIGHT "MANHATTAN LINE"

$1.00 BETWEEN
NEW YORK and ALBANY
STEAMERS
FRANK JONES and SARATOGA
Daily, Sundays included, Leave New York, Pier 54, N. River, Near Ft. of W. 14th St., at 5:30 P. M.

TO BOSTON

Metropolitan Line. Direct All-the-Way-by-Water Route. Luxurious Express

Turbine Steel Steamships **YALE & HARVARD**

Leave Pier 45, N. R., near foot Christopher St., Week Days and Sundays, 5 P. M., due Boston, 8 A. M. next day. Same schedule returning. Staterooms, etc., at Pier and Principal Tourist and N. Y. Transfer Co. offices. Through tickets to all points.

SUMMER RESORTS.

NEW YORK—Adirondacks.

PAUL SMITH'S

IN THE
ADIRONDACKS
Osgood & St. Regis Chain of Lakes.
Through train service day and night, New York Central Lines—Paul Smith's Railway.
Direct wires—New York Stock Exchange

ADIRONDACKS.

ROCKWELL'S HOTEL,

LAKE LUZERNE, N. Y.
Situated at the gateway of the Adirondacks. 6 hours from N. Y. Elevation 700 feet. Accommodations 100. All Summer amusements. Garage. Livery. Mountain Spring Water.
A. G. CUSHMAN, Propr.

NEW YORK—Warren County.

DELIGHTS OF THE FOOTHILLS are concentrated in Lake Luzerne, Warren County, N. Y., (22 miles from Saratoga.) The Wayside Inn, its Cottages, golf course, tennis courts, boats and bath houses, casino, garage, and stables are in this most beautiful natural park. Rooms with and without private bath; steam heat; long-distance telephone and telegraph communication. Season opens June 26. Terms $17.50 per week up. CLIFFORD M. LEWIS, Proprietor, Hotel Richmond, Washington, D. C.

NEW YORK—Staten Island.

TERRA-MARINE INN

ON THE BEACH
HUGUENOT PARK, STATEN ISL'D, N. Y.
Hour from Battery by ferry and train. Hotel autos meet every train. Baths, running water. Cuisine unsurpassed. Low rates. Fine motoring, fishing, bathing, sailing. Long pier.
FRED F. NEEDHAM, Manager.

NEW YORK—Catskill Mountains.

HOTEL KAATERSKILL

CATSKILL MOUNTAINS.
Elevation 3,000 feet.
GARAGE.
HOTEL KAATERSKILL CO
Kaaterskill P. O., New York.

NEW YORK—Ulster County.

THE OVERLOOK,
WOODSTOCK, ULSTER CO., NEW YORK.
Highest situation in the Catskills. Always cool. Scenery unsurpassed. Tennis, Bowling, Billiards, Pool, &c. Excellent fare. Reasonable rates. 150 guests. Restricted patronage.

NEW YORK—Long Island.

CRYSTAL LAKE HOUSE, FREEPORT, L. I. First-class family house, boating, bathing, and fishing, cafe. A. E. Frost, proprietor.

PENNSYLVANIA—Delaware Water Gap

WATER GAP HOUSE

A Mountain Paradise. Delaware Water Gap, Pa.
Open to December. Unquestionably the finest equipped, most luxurious, newest, and best situated hotel. Highest altitude; coolest location; 100 tiled private baths; running water in all rooms; steam heat; log fires; elevators, electric lights, telephones, &c. Cuisine of highest standard; white service; own farms and registered cows. Orchestra; golf; saddle horses, and every outdoor diversion. New garage; livery. Special Autumn rates. Booklet and auto maps mailed. Coaches meet trains. Ownership management.
JOHN PURDY COPE.

KARAMAC INN

Delaware Water Gap, Pa., 200-acre water front preserve; 40-mile panoramic views from verandas 32 feet wide; baseball, tennis, bowling greens, bathing, fishing, boating, canoeing, &c.

PENNSYLVANIA—Mount Pocono.

Pocono Mountains, Canadensis, Pa.
New Spruce Cabin Inn. Rooms en suite and with private bath; bowling, tennis, pool, boating, fishing; booklet. W. J. & M. D. Price.

NEW JERSEY—Atlantic City.

HOTEL WILTSHIRE OPEN ALL THE YEAR.
Virginia Av., overlooking Ocean.
Capacity 300. Elevator to street level. Steam heat; suites with bath, and every convenience. Best cuisine and service. Music. Special $2.50 up daily, $12.50 up weekly. Booklet.
SAMUEL A. ELLIS.

HOTEL BOSCOBEL, Kentucky Ave., near beach.
Baths, elevator, fine table. Write for special rates, booklet, menu and souvenir pencil.
21st season. Capacity 350. A. E. MARION.

NEW JERSEY—Montclair.

The MONTCLAIR

ON THE MOUNTAIN TOP
MONTCLAIR, N. J.
Information at
America's Hotel Bureau, 1122 B'way, N.Y.

NEW JERSEY—Spring Lake.

WYNKOOP VILLA, Spring Lake, N. J.—Reasonable terms; modern improvements; large rooms; own dairy products, vegetables, and fruit; accommodations limited to eight people; very select; few blocks from bathing beach on Sea Girt Inlet; write for particulars. Eugene Christian, 7 East 41st St., New York City.

NEW JERSEY—Asbury Park.

HOTEL BAUR-AU-LAC 310 7th Ave., North Asbury.
One block from ocean and Deal Lake. Under new management. Orchestra, Southern cuisine. Season rates. M. J. BRADEN.

HOTEL CLIFTON Ocean End of 3d Av.
M. V. ABBOTT.

STAFFORD North Asbury's Select Hotel. Fronting lake and ocean.

NEW JERSEY—Orange.

Windsor Hotel, Orange, N. J.—Under new management; handsomely furnished; homelike; excellent table; room and board, $10 up. George P. Herlling, Prop.

NEW ENGLAND—Connecticut.

WOODSIDE—Quiet, select home for treatment of nervous and mental diseases; also cancer and lung trouble and chronic invalids. Mrs. H. M. Bent, 65 Newington Ave., Hartford, Conn.

NEW ENGLAND—Vermont.

THE GLENWOOD In-the-Pines, LAKE BOMOSEEN
Rates, $8 to $14. Fishing. Hydeville, Vt.

FALL RIVER LINE

(Splendid Steamers—Splendid Service)

Why are Fall River Line steamers side-wheelers?---

Because the broad beam of the side wheel steamer insures steadiness in a sea-way.

Fall River Line steamers leave New York, Pier 19, North River, foot of Warren Street, at 5:30 P. M. Get you to Boston as early as 7 o'clock next morning—later if you like.
Fare to Boston...... **$3.65**

Telephone 5121 Cortlandt for information.
City Ticket Office, 171 Broadway.

HUDSON RIVER BY DAYLIGHT.

Palatial Steamers "HENDRICK HUDSON," "ROBERT FULTON," "ALBANY," and "MARY POWELL," of the Hudson River Day Line, fastest and finest river boats in the world.

Lve. Read Down.			Daily, ex. Sun.	Arr. Read Up.		
A.M.	A.M.	P.M.		A.M.	P.M.	P.M.
8:00	.....	†	B'klyn Annex	†	6:20	.....
8:40	9:40	1:45	Desbrosses St.	11:45	6:00	.....
9:00	10:00	2:00	West 42d St.	11:20	5:30	8:40
9:20	10:20	2:20	West 129th St.	11:00	5:10	8:10
9:45	10:50	.....	Yonkers	.....	4:30	7:35
.....	.....	4:50	Highl'd Falls	8:40	.....	.....
11:50	1:00	5:00	West Point	8:35	2:50	5:45
.....	*1:25	5:25	Cornwall	8:15	.....	*5:20
12:25	1:45	5:45	Newburgh	8:00	2:15	5:05
.....	.....	6:15	New Hamb'g	7:50	.....	.....
.....	.....	6:30	Milton	7:15	.....	.....
1:15	2:35	6:45	Po'keepsie	7:00	1:20	4:10
2:10	.....	.....	Kingston Pt.	.....	12:25	.....
.....	.....	7:45	Kingston	6:00	.....	.....
3:25	.....	.....	Catskill	.....	11:00	.....
3:40	.....	.....	Hudson	.....	10:40	.....
6:10	.....	.....	Albany	.....	8:30	.....
P.M.	P.M.	P.M.		A.M.	A.M.	P.M.

*Connecting at Cornwall with O. & W. Ry. Special trains to Catskill Mt. resorts and Saratoga, and easy connections to all points East, North, and West. Through tickets and baggage checked at offices of N. Y. Transfer Co. Through rail tickets between N. Y. and Albany accepted. Most delightful one-half and one-day outings to West Point, Newburgh, or Poughkeepsie, returning on any down Day boat. Meals served at all hours. Music.

STR. MARY POWELL See columns above.†
Perfect Afternoon Outing. Leave Desbrosses St. 1:45 P. M., connecting at West Point with
STR. ALBANY, due West 42d St. 8:40 P. M. Orchestra on each steamer.

SANDY HOOK ROUTE

FOR NORTH JERSEY
COAST RESORTS
New Jersey Central
Lv. New York, Pier 81, N. R., ft. W. 42d St., 8.50, 9.35, 10.30 A. M., 12.30, 1.30, 3.15, 4.15, 5.25, 7.45 P. M. Sundays, 9.00, 10.00 A. M., 1.00, 3.30, 7.45, 8.55 (W. End only), 10.40 P. M. (E. Long Branch only).
Lv. N. Y., Pier 10, N. R., ft. Cedar St., 9.15, 10.00, 11.00 A. M., 1.00, 2.00, 3.45, 4.45, 5.45, 8.10 P. M. Sundays, 9.30, 10.30 A. M. 1.30, 4.00, 8.10, 9.15 (W. End only), 11.10 P. M., (E. Long Branch only).
The High Grade Sail **$1.00**
N. Y. Harbor, Round Trip
New York to Atlantic Highlands
Passengers can make round trip on all steamers except those leaving W. 42d St., 5.25, 7.45 P. M., Sundays 7.45, 8.55, 10.40 P. M.; Cedar St., 5.45, 8.10 P. M., Sundays, 8.10, 9.15, 11.10 P. M.

Central Hudson Line

For Newburgh, Poughkeepsie, & Kingston.
From Pier 24 N. R., Foot Franklin St., weekdays (except Saturday) 4 P. M.
Saturdays 1 P. M. West 129th St., 1:30 P. M.
For WEST POINT, NEWBURGH, and intermediate landings, weekdays (except Saturday,) 5 P. M.
Saturdays 3 P. M. West 129th St., 3:30 P.M.
SUNDAYS 9 A. M., Pier 24 N. R.
9:30 A. M., West 129th St.

JOY LINE $2.40 TO BOSTON

VIA BOAT & RAIL.
Providence Direct, $1.50 | Worcester, $2.40
Every week day, 5 P.M., from Pier 19, East River.

CATSKILL EVENING LINE.

For Catskill Mountains, all points, Hudson, Coxsackie. Leave, week days, ft. Christopher Street, 6 P. M.; ft. W. 129th St., 7 P. M. Also Sat. "Special" 1 P. M., ft. Christopher Street; 1:20 P. M., ft. W. 129th St.
Summer resort directory free. Address Pier 43, N. R.

BLOCK ISLAND, ORIENT, GREENPORT, SHELTER ISLAND & SAG HARBOR.

Str. "Shinnecock" leaves N. Y., Pier 8, E. R., Tues. & Thurs., 5:30 P. M.; Sats., 1:00 P. M. Str. "Montauk" Mon., Wed. & Fri. for Sag Harbor and intermediate landings, 5:30 PM. Runs through to Block Island on Fri.

HARTFORD LINE.

From New Pier 19, East River, foot of Peck Slip, daily, except Sunday, at 5 P. M., for Connecticut River Landings. Write for illustrated folder.

$65

Special Summer Tour to

JAMAICA

12 days round trip.
SS. Atrato, Aug. 21, Tagus, Sept. 4.
Bookings to Colon, Colombian and Pacific Ports
Royal Mail Steam Packet Co.
SANDERSON & SON, 22 State Street, N. Y.

SEPTEMBER IN HALIFAX, N. S. & ST. JOHN'S, N.F.

is the most delightful month of the year.
Steamers FLORIZEL and ROSALIND, equipped with Wireless and Submarine bells, Leave New York Saturdays at 11 A. M. Rates, $60 and up, including berth and meals entire trip. Write for information.
BOWRING & CO., 17 State St., N. Y.

SEA TO MAINE

The Most Charming Short Sea Trip on the Atlantic Coast.
Sailings from Pier 20, East River, New York, Mondays, Tuesdays, Wednesdays at 10 A. M. Thursdays, Fridays and Saturdays at 4 P. M.
For full information and illustrated descriptive folder apply to
MAINE S. S. CO., 290 Broadway, N. Y.

BRAZIL

and All Argentine Ports
by the Large, New and Fast Passenger Steamers of the
LAMPORT & HOLT LINE
Sailing from New York 5th and 20th each month,
16 DAYS TO RIO JANEIRO
23 DAYS TO BUENOS AYRES
For rates, etc., apply local ticket Agents, or
BUSK & DANIELS, General Agents
301 Produce Exchange, New York

HAMBURG-AMERICAN

All Modern Safety Devices, (Wireless, &c.)
LONDON—PARIS—HAMBURG.
The New **S. S. CINCINNATI.**
18,000 tons 620 feet long.
Unusual roominess. Splendid appointments. Gymnasium. Elevator. A la Carte service.
LEAVES NEW YORK AUG. 21, 9 A. M.
*Cincinnati..Aug. 21, 9 AM | *Cleveland.Sept.4
Bluecher...Aug. 25, 3 PM | *Pres.Grant.Sept.8
†Amerika...Aug. 28, 2 PM | †Kaiserin A.V.Sept.11
§Waldersee..Sept. 1, 11 AM | §Pennsylv.Sept.15
†Ritz-Carlton a la carte Restaurant. *New. §Hamburg direct.

ITALY via Gibraltar, Naples, and Genoa. *Calls Azores.
S. S. MOLTKE..........*Sept. 9, 1 P. M.; Oct. 21
S. S. HAMBURG, Sept. 30, 10 A.M.; Nov. 18
TRAVELERS' CHECKS ISSUED.
Tourist Dept. for Trips Everywhere.
Hamburg-American Line, 45 Broadway, N. Y.

A Cruise to South America

BRAZIL ARGENTINA
URUGUAY & CHILE
First Trip of Its Kind
ever arranged—will be made by the S. S. BLUECHER, leaving New York January 22, 1910. Duration, 81 days. Cost, $350 upward. Also cruises to the West Indies and Orient.
HAMBURG-AMERICAN LINE
41-45 BROADWAY, NEW YORK.

AMERICAN LINE From Pier 15 N. R. at 10 A. M.
Plymouth—Cherbourg—Southampton
New York...Aug. 21 | Philadelphia..Sept. 4
St. Louis....Aug. 28 | St. Paul........Sept. 11

ATLANTIC TRANSPORT LINE
New York—London Direct—Pier 39 N. R.
Minneapolis..Aug.21, 9 AM | Min'wask....Sept. 4
Min't'ka.Aug. 28, 7:30 AM | Min'haha....Sept. 11

RED STAR LINE From Pier 14 N. R. at 11 A. M.
New York—Dover—Antwerp
Vaderland....Aug. 21 | Kroonland....Sept. 4
Zeeland......Aug. 28 | Lapland(new).Sept.11

WHITE STAR LINE From Pier 48 N. R.
Queenstown—Holyhead—Liverpool
Arabic.Aug.21, 10 AM | Cedric.Sept. 4, 10 AM
Celtic..Aug. 28, 3 PM | Baltic.Sept. 11, 9 AM
Plymouth—Cherbourg—Southampton
Majestic,Aug.25,9:30AM | Teutonic,Sept.8,9:30 AM
Oceanic,Sept.1,9:30 AM | Adri'tic.Sep.15,9:30AM
NEW YORK & BOSTON TO **ITALY & EGYPT**
Via Azores, Madeira, and Gibraltar.
Romanic...Sept. 15, Oct. 23, Dec. 1, Jan. 13
Cretic.....Sept. 23, Nov. 6, Dec. 8, Jan. 29
Canopic....Oct. 2, Nov. 13, Dec. 18, Feb. 12
CEDRIC, (21,035 tons) Nov. 25, Jan. 5, Feb.16
CELTIC, (20,904 tons)......Feb. 2, Mar. 16
PASSENGER OFFICE, 9 BROADWAY.

CUNARD LINES

From Piers 51-52-56 North River.
QUEENSTOWN—FISHGUARD—LIVERPOOL
LONDON—PARIS
Mauretania.Aug. 25, 10 AM | Lusitania.Sep.8, 10 AM
Caronia...Aug. 28, 10 AM | Carmania..Sept. 11, 10 AM
Campania..Sept. 1, 10 AM | Mauretania.Sept. 15, 10 AM

Mauretania, Lusitania — Largest and Fastest Steamships afloat—sail WEDNESDAYS
Caronia, Carmania — These Luxurious steamships now on the Liverpool service, sailing SATURDAYS — Fortnightly—will cruise to EGYPT Jan. 8, 22, Feb. 19, Mch. 5.

HUNGARIAN-AMERICAN SERVICE TO FIUME, VIA GIBRALTAR, NAPLES, TRIESTE.
Pannonia..Aug. 19, noon; Oct 7 | Carmania......Nov. 6
*Carpathia.Sept. 2, noon; Oct. 21 | Caronia.......Nov. 27
*Also calls at Genoa.
Travelers' Checks issued—Good everywhere.
THE CUNARD STEAMSHIP CO., LTD., 21-24 State St.. Opposite the Battery.

North German Lloyd

Large, Fast and Luxurious Twin-Screw Express and Passenger Steamships, Equipped with Wireless and Submarine Signals.
PLYMOUTH—CHERBOURG—BREMEN
Express Sailings Tuesdays at 10 A. M.
Kaiser W. D. Gr. Aug.24 | KronprinzWm.Sept. 7
K.Wilhelm II.Aug. 31 | Cecilie.........Sept. 14
PLYMOUTH—CHERBOURG—BREMEN
Twin-screw Sailings Thursdays at 10 A. M.
Fried. D. Grosse.Aug.26 | Washington....Sept. 9
Kurfuerst.....Sept. 2 | Bremen......Sept. 16
George Washington—Sails Sept. 9—27,000 tons
Newest and Largest German Ship afloat.
Every innovation known to the shipbuilder's art.
GIBRALTAR—NAPLES—GENOA
Mediterranean Sailings Saturdays at 11 A. M.
P. Irene.......Aug. 28 | Berlin (new)..Sept. 25
K. Albert.....Sept. 11 | P. Irene........Oct. 9
Independent Around the World Tours.
Travelers' Checks good all over the world.
Apply OELRICHS & CO., General Agents
5 BROADWAY, NEW YORK.

AROUND THE WORLD CRUISE

A MAGNIFICENT NEW S.S. OF 18,000 TONS
S.S. CLEVELAND
With Elevator, Gymnasium, Deck Swimming Pool, Etc.
RUN LIKE A PRIVATE YACHT. ONE CLASS OF PASSENGERS. NO FREIGHT. ONE & A FOR THE WHOLE JOURNEY
PRINCELY TRAVELING For Four Months in Balmy Climates, Over A Fascinating Itinerary, At Little More Cost Than Remaining At Home.
$650. UPWARD
FROM NEW YORK, OCTOBER 16TH 1909
INSTRUCTIVE LECTURES, INTERESTING ENTERTAINMENTS, CHAPERONAGE FOR LADIES. EVERY NECESSARY EXPENSE INCLUDED AND SUPERIOR ARRANGEMENTS ASSURED
WRITE FOR LIST C. Showing Vacant Berths.
TWELFTH ANNUAL ORIENT CRUISE, FEB. 5TH 1910
$400. UPWARD.
FRANK C. CLARK, TIMES BLDG. N.Y.

MONTREAL TO NEW YORK BY SEA

VIA THE GULF AND RIVER OF ST. LAWRENCE.
The Quebec S. S. Co.'s mail steamship "Trinidad" will leave Montreal for New York Monday, Sept. 13, calling at Gaspé, Percé, Charlottetown, Pictou, and Halifax. A delightful Ocean Trip.
Fare, including Railroad ticket, New York to Montreal **$58.30**
For circulars, berths, &c., apply
THOS. COOK & SON
245, 1200 Broadway, 649 Madison Ave., 563 Fifth Ave. (Windsor Arcade), New York.
Short Vacation Tours to all Resorts.

ANCHOR LINE

GLASGOW via LONDONDERRY
Caledonia.Au.21,11AM | Columbia.Sept.4,11 AM
California.Au.28,3 PM | Furnessia.Sept.11,noon
FIRST CABIN, $67.50 TO $125.
SECOND CABIN, $42.50 TO $50.
THIRD CLASS, $27.50 AND $28.75.
Apply for New Illustrated Book of Tours.
HENDERSON BROTHERS, 17-19 Broadway.

HOLLAND-AMERICA LINE

TWIN-SCREW PASSENGER SERVICE
NEW YORK—ROTTERDAM VIA BOULOGNE
N.Amsterd'm.Aug24,9 AM | Noordam..Sept. 7
Potsdam...Aug. 31, 9 AM | Rot'd'm.(n.)Sep.14
Holland-America Line, 39 B'way, N. Y.

ITALIAN S. S. LINES

*NAVIGAZIONE GENERALE ITALIANA.
†LA VELOCE, (Fast Italian Line.)
‡ITALIA Societa di Navigazione a Vapore.
TO NAPLES AND GENOA DIRECT.
†America.....Aug. 25 | *D. D. Genova.Sept. 4
‡Ancona(Phil.)Sept. 2 | †Europa......Sept. 18
HARTFIELD, SOLARI & CO., 21 State St., N. Y.

FABRE LINE

THE FRENCH MEDITERRANEAN LINE.
NEW YORK TO MARSEILLES, VIA NAPLES
Roma.Aug. 28, Oct. 13 | Venezia.Sept.22, No. 10
Germania.Sept.4,Oct.23 | Madonna.Sep.29, Nv.17
J. TER KUILE, G. P. A., 33 B'way, N. Y.

CLYDE STEAMSHIP CO.

To Charleston, S. C., and Jacksonville, Fla.
From Pier 36 N. R., (Spring St.,) at 1 P. M.
Arapahoe......Aug. 20 | Apache.........Aug. 24
Iroquois.......Aug. 21 | Huron..........Aug. 25
Pier 36 N. R. and 290 Broadway, N. Y.

Baltimore & Ohio Railroad

ROYAL BLUE LINE TRAINS.
"Every Other Hour on the Even Hour."
TO BALTIMORE AND WASHINGTON.
Direct Connections in New Union Station, Washington, with All Lines South.

Leave New York Daily.	23d St.	Lib'y St.
WASHINGTON, Sleepers	11:50 pm	1:30 am
WASHINGTON, Diner, Parlor	7:50 am	8:00 am
WASHINGTON, Diner, Parlor	9:50 am	10:00 am
WASHINGTON, Diner, Parlor	11:50 am	12:00 n'n
WASHINGTON, Parlor	1:50 pm	2:00 pm
(Parlor Car New York to Richmond, Va.)		
"ROYAL LTD." Diner, Parlor	3:50 pm	4:00 pm
WASHINGTON, Diner, Parlor	5:50 pm	6:00 pm
WASHINGTON, Buffet, Parlor	6:50 pm	7:00 pm
Through daily trains to the West.		
CHICAGO, PITTSBURG	7:50 am	8:00 am
CHICAGO, COLUMBUS	11:50 am	12:00 n'n
PITTSBURG, CLEVELAND	3:50 pm	4:00 pm
"PITTSBURG LIMITED"	6:50 pm	7:00 pm
CIN., ST. LOUIS, LOUISV.	11:50 pm	1:30 am
CIN., ST. LOUIS, LOUISV.	9:50 am	10:00 am
CIN., ST. LOUIS, LOUISV.	5:50 pm	6:00 pm

Offices: 245, 434, 1,300 Broadway, 6 Astor House, 225 5th Av., New York; 55 Av. B, 77 Ridge St., 343 Fulton St., Brooklyn; West 23d St. and Liberty St.
After 6 P. M. Sleeping Car reservation and full information regarding trains, &c., can be obtained at Bureau of Information, B. & O. 23d St. Terminal. 'Phone 6950 Chelsea.

Shipping and Mails

Miniature Almanac for To-day.

Sun rises..5:12 | Sun sets..6:54 | Moon sets..8:55

TIDES TO-DAY.

	High Water. A.M.	High Water. P.M.	Low Water. A.M.	Low Water. P.M.
Sandy Hook	9:50	10:00	3:40	4:12
Governors Island	10:12	10:18	4:22	4:30
Hell Gate	12:02	12:08	6:06	6:33

Arrived—Wednesday, Aug. 18.

SS Majestic, Southampton, Aug. 11.
SS Bluecher, Hamburg, Aug. 8.
SS Princess Irene, Genoa, Aug. 5.
SS Regina d'Italia, Naples, Aug. 4.
SS Provincia, Oran, July 31.
SS Atrato, Kingston, Aug. 14.
SS Avalon, Port Antonio, Aug. 12.
SS Alice, Port Antonio, Aug. 11.
SS El Rio, Galveston, Aug. 12.
SS Hamilton, Norfolk, Aug. 17.
SS Ogeechee, Brunswick, Aug. 15.
SS Pawnee, Philadelphia, Aug. 17.

Outgoing Steamships.

SAIL TO-DAY.	Mails Close.	Vessels Sail.
Bretagne, Havre	7:00 A.M.	10:00 A.M.
Esperanza, Havana	9:00 A.M.	12:00 M.
Ancon, Cristobal	10:30 A.M.	12:00 M.
Oscar II., Copenhagen	——	12:00 M.
Pannonia, Naples	——	12:00 M.
C. of Columbus, Savannah		3:00 P.M.
SAIL TO-MORROW.		
Cearense, Para	12:00 M.	3:00 P.M.
Vasari, Bahia	8:30 A.M.	11:45 A.M.
Alfred Dumois, San Domingo	4:30 A.M.	7:00 A.M.
Prinz Sigismund, Colombia	11:00 A.M.	1:00 P.M.
Cienfuegos, Progreso	——	12:00 M.
SAIL SATURDAY.		
Cincinnati, Hamburg	6:00 A.M.	9:00 A.M.
New York, Southampton	6:30 A.M.	10:00 A.M.
Rosalind, Newfoundland	7:30 A.M.	11:00 A.M.
Zulia, La Guayra	8:30 A.M.	12:00 M.
Coamo, San Juan	9:00 A.M.	12:00 M.
Sibiria, Haiti	9:00 A.M.	11:00 A.M.
Maracas, Grenada	10:00 A.M.	12:00 M.
Morro Castle, Havana	10:00 A.M.	1:00 P.M.
Hyanthes, Buenos Ayres	12:00 M.	3:00 P.M.
Atrato, Jamaica	12:30 P.M.	3:00 P.M.
Minneapolis, London	——	9:00 A.M.
Arabic, Liverpool	——	10:00 A.M.
Italia, Naples	——	12:00 M.
Vaderland, Antwerp	——	11:00 A.M.
Caledonia, Glasgow	——	11:00 A.M.
Iroquois, Jacksonville	——	1:00 P.M.
Concho, Galveston	——	12:00 M.
C. of Savannah, Savannah	——	3:00 P.M.

Supplementary mails are open on the piers of the American, English, French, and German transatlantic lines until within ten minutes of the hour of sailing.

Incoming Steamships.

DUE TO-DAY.		
Dinnamare	Naples	July 29
Sicania	Naples	Aug. 3
Drumcaire	Hull	Aug. 4
America	Naples	Aug. 7
Mauretania	Liverpool	Aug. 14
Roma	Naples	Aug. 7
Martello	Hull	Aug. 5
Sicilia	Genoa	July 29
Seminole	Turks Island	Aug. 14
Rosalind	Newfoundland	Aug. 14
Proteus	New Orleans	Aug. 14
El Paso	Galveston	Aug. 15
Iroquois	Jacksonville	Aug. 16
DUE TO-MORROW.		
Mexico, (Am.)	Havana	Aug. 17
Altai	Santa Marta	Aug. 12
Romsdal	Baracoa	Aug. 15
City of Savannah	Savannah	Aug. 17
Princess Anne	Norfolk	Aug. 19
DUE SATURDAY.		
St. Louis	Southampton	Aug. 14
Celtic	Liverpool	Aug. 14
La Lorraine	Havre	Aug. 14
Amerika	Hamburg	Aug. 12
Kastilia	Antwerp	Aug. 7
Delphine	Algiers	Aug. 7
Lewis Luckenbach	Puerto Mexico	Aug. 13
El Monte	Galveston	Aug. 15
Lampasas	Mobile	Aug. 14

Reported by Wireless.

SS Amerika, incoming from Hamburg, was reported by Marconi wireless 230 miles east of Sandy Hook at noon yesterday. Due at her pier, if not delayed, this morning.

Foreign Ports.

Arrived.

SS Campania, at Liverpool, Aug. 18.
SS Teutonic, at Plymouth, Aug. 18.
SS Scharzfels, at Brisbane, Aug. 15.
SS Lux, at Barcelona, Aug. 16.
SS Albenga, at Colombo, Aug. 13.
SS Castillian Prince, at Pernambuco, Aug. 16.
SS Tagus, at Barbados, Aug. 17.

Sailed.

SS Caronia, from Queenstown, Aug. 18.
SS Oceanic, from Southampton, Aug. 18.
SS Kaiser Wilhelm II., from Cherbourg, Aug. 18.
SS Ducca di Genova, from Genoa, Aug. 16.
SS Merdoza, from Genoa, Aug. 15.
SS Boniface, from Para, Aug. 17.

Passed.

SS Rotterdam, New York for Boulogne, passed the Lizard.
SS Brilliant, New York for ——, passed Butt of Lewis.

Pacific Steamships.

Destination and Steamer.	Mails Close in New York.	
Hawaii, (specially addressed only,) Japan, Korea, and China, (via San Francisco)—Siberia	Aug. 19	6:30 P.M.
Japan, Korea, and China, (specially addressed only,) (via Seattle)—Oceano	Aug. 19	6:30 P.M.
Japan, Korea, and China, and Philippine Islands, (via Vancouver and Victoria)—Empress of India	Aug. 20	6:30 P.M.
Hawaii (via San Francisco)—Hilonian	Aug. 20	6:30 P.M.
New Zealand, Australia, (except West,) Samoan Islands and New Caledonia, (via San Francisco)—Yeddo	Aug. 22	6:30 P.M.
Hawaii, (via San Francisco)—Alameda	Aug. 28	6:30 P.M.
Guam and Philippine Islands, (via San Francisco)—U. S. transport	Sept. 1	6:30 P.M.
Tahiti, Marquesas Islands, New Zealand, and especially addressed mail for Australia, (via San Francisco)—Mariposa	Sept. [illegible]	6:30 P.M.

For Latest Shipping News See Page 2.

THE WEATHER.

WASHINGTON, Aug. 18.—The tropical storm reported off the South Atlantic Coast Tuesday has recurved to the northward, and is passing northeastwardly a considerable distance off the North Carolina Coast. Another disturbance has appeared near the southeast of the island of St. Kitts, West Indies, and it is apparently moving in a west northwest course.

A general change to cooler weather has overspread the Middle West, and the region of excessive heat is now confined to the Gulf States. A reaction to normal temperature is in progress in Eastern States.

Indications are that the weather will be generally fair during Thursday and Friday over practically the entire country.

Winds along the New England Coast will be light to moderate west to northwest; Middle Atlantic Coast, light to moderate north and northwest; South Atlantic Coast, light to moderate north except west on the Florida Coast.

Steamships departing Thursday for European ports will have moderate northwest and west winds and generally fair weather to the Grand Banks.

FORECAST FOR TO-DAY AND FRIDAY.

Eastern New York, New Jersey, and Eastern Pennsylvania—Partly cloudy Thursday; Friday, fair; moderate temperature; light to moderate northwest winds.

New England—Partly cloudy Thursday, except showers in Maine; Friday, fair; light to moderate west to northwest winds.

The temperature record for the twenty-four hours ended at midnight, taken from the thermometer at the local office of the United States Weather Bureau, is as follows:

	1908.	1909.		1908.	1909.
3 A. M.	73	59	4 P. M.	82	71
6 A. M.	72	60	6 P. M.	80	71
9 A. M.	75	63	9 P. M.	75	68
12 M.	79	67	12 P. M.	72	63

This thermometer is 108 feet above the street level. The average temperature yesterday was 66; for the corresponding date last year it was 77; average on the corresponding date for the last thirty-three years, 72.

The temperature at 8 A. M. yesterday was 62; at 8 P. M. it was 69. Maximum temperature, 72 degrees at 5 P. M.; minimum, 59 degrees at 4 A. M. Humidity, 84 per cent. at 8 A. M.; 71 per cent. at 8 P. M.

PUBLIC NOTICES.

OFFICE OF THE PRESIDENT OF THE Borough of Manhattan, City Hall, The City of New York.

SEALED BIDS OR ESTIMATES will be received by the President of the Borough of Manhattan, at the City Hall, Room 16, until 2 o'clock P. M. on

MONDAY, AUGUST 23, 1909.

For repairs and alterations to the temperature regulating system at the Hall of Records, Borough of Manhattan.

For full particulars see City Record.

JOHN F. AHEARN, President.
The City of New York, August 11, 1909.

PURCHASE AND EXCHANGE.

BILLIARD TABLE, new, 4½x9, mahogany, with cues, racks, markers, rubber covers; will exchange for single-foot saddle horse, carriages, one-horse wagon, Victor talking machine, paintings. Address "D.," care Brunswick-Balke-Collender Co., 29 W. 23d.

HURON HANDICAP WON BY OUTSIDER

Capt. E. B. Cassatt's Choirmaster of Chesterbrook Captures Feature Event at 30 to 1.

WAS AN ADDED STARTER

Big Upset Was Popular with the Saratoga Racegoers—Mud Runners Land Purses with Ease.

Special to The New York Times.

SARATOGA SPRINGS, N. Y., Aug. 18.—As popular an upset as racing ever produced was the result of the Huron Handicap to-day when Capt. E. B. Cassatt's Choirmaster of Chesterbrook, as an added starter, and the last chance outsider in the race, led from start to finish. The winner carried the one-time famous tri-color jacket of the late A. J. Cassatt to the first Cassatt victory that the son has ever won with the colors, which he reclaimed late in the Spring, and Choirmaster of Chesterbrook, himself a son of the most celebrated Cassatt race horse, the Bard, and a home-bred product of the Chesterbrook stud, earned his own maiden race in the most sensational result of the meeting.

The track was like a mortar bed, though the weather was clear for the first day this week, and added starters made up the majority of the field for the Huron, three horses not on the programme running, while of the original field Arondack was the top weight and favorite, with Miss Kearney, the one other starter of the overnight field, as a strong second choice. Choirmaster of Chesterbrook, with the featherweight of 87, was added to the race. A tiny boy, Mulligan, with a limited experience as a jockey in the West, rode the Cassatt colt, and though Capt. Cassatt is one of the most popular men on the turf his victory was never considered as a possibility.

The races practically through the programme were won in runaway style by the horses with speed enough to get to the front early, the trailers being at every disadvantage in the mud flying from the heels of the leaders. The summaries:

FIRST RACE.—For three-year-olds and upward; seven furlongs.
F. D. Weir's May Amelia, br. m., by Bannockburn-Amelia May, 102, (Gilbert,) 13 to 5 and 1 to 1.........1
T. Monahan's Waponaca, 108, (Dugan,) 2 to 1 and 1 to 1.........2½
P. T. Chinn's Joe Gaitens, 102, (Page,) 8 to 1 and 3 to 1.........3
Thomas Calhoun, 113, (Taplin,) 7 to 1; King Sol, 107, (Leibert,) 20 to 1; Ruxton, 98, (Walsh,) 30 to 1; Norfolk, 107, (Wilson,) 20 to 1; Okenite, 106, (Butler,) 40 to 1; Bird of Flight II., 107, (Cullen,) 20 to 1; Burgher, 104, (Butwell,) 15 to 1; Fond Heart, 102, (Brady,) 20 to 1; Beckon, 107, (Wolke,) 60 to 1, and Devar, 99, (Davenport,) 15 to 1, also ran. Won easily. Time—1:31.

SECOND RACE.—Handicap steeplechase, for four-year-olds and upward; about two and a half miles.
Mrs. W. G. Wilson's Pagan Bey, b. g., by Pagan-Pamona Belle, 160, (McAffee,) 6 to 5 and 1 to 2.........1
A. Case's Steve Lane, 146, (Dupee,) 8 to 5 and 1 to 2.........2
J. O'Brien's Sandy Creeker, 142, (Turnburke,) 4 to 1 and 4 to 5.........3
Rampart, 130, (Huppe,) 25 to 1, also ran. Won easily. Time—5:30 2-5.

THIRD RACE.—For two-year-olds; five and a half furlongs.
J. L. McGinnis's Shannon, br. c., by Ogden-Lambent, 103, (Ural,) 4 to 5 and 1 to 4...1
J. N. Camden's St. Deiniol, 102, (E. Martin,) 20 to 1 and 7 to 1.........2
P. Dunne's Billiard Ball, 107, (Davenport,) 13 to 5 and 7 to 10.........3
Fighting Bob, 110, (Page,) 13 to 5, and Horicon, 102, (Taplin,) 40 to 1, also ran. Won easily. Time—1:11.

FOURTH RACE.—Huron Handicap, for three-year-olds; one mile and three sixteenths.
Capt. E. B. Cassatt's Choirmaster of Chesterbrook, by The Bard-North Minster, 87, (Mulligan,) 30 to 1 and 6 to 1.........1
Mrs. J. McLaughlin's Arondack, 109, (Page,) 4 to 5 and 1 to 4.........2
Chelsea Stable's Taboo, 92, (Lang,) 20 to 1 and 3 to 1.........3
Miss Kearney, 95, (Creevy,) 3 to 2, and Nethermost, 94, (Taplin,) 15 to 1, also ran. Won easily. Time—2:08.

FIFTH RACE.—For three-years-olds and upward, selling allowances; one mile and three-sixteenths.
Beverwyck Stable's Berkeley, ch. g., by Dieudonne-Cadness, 118, (Butwell,) 7 to 10 and out.........1½
P. Dunne's The Peer, 98, (Davenport,) 6 to 5 and out.........2
Thomas Wright's Profit, 102, (Grand,) 80 to 1 and 2 to 1.........3
Won ridden out. Time—2:05 1-5.

SIXTH RACE.—For maiden two-year-olds, selling allowances; six furlongs.
P. T. Chinn's Judge Lassing, b. c., by Gold Crest-Lydia II, 99, (Davenport,) 7 to 10 and 1 to 4.........1
F. G. Oxnard's Top Notch, 104, (E. Martin,) 4 to 1 and 7 to 5.........2½
F. W. McClelland's Radation, 101, (Walsh,) 30 to 1 and 8 to 1.........3
Jack Frost, 101, (Lang,) 100 to 1; Lingfield, 96, (Garner,) 40 to 1; Fiofield, 98, (Bergen,) 15 to 1; Little Friend, 102, (Ural,) 20 to 1; Indot, 104, (Musgrave,) 30 to 1, and Equation, 96, (Creevy,) 5 to 1, also ran. Won easily. Time—1:18 1-5.

Entries for Saratoga Races To-day.

FIRST RACE.—For all ages; handicap; seven furlongs.

	Pounds.		Pounds.
Sir John Johnson	119	Ruble	92
High Range	93	May Amelia	97
Fort Johnson	95	Firestone	118
Far West	107	Royal Onyx	98
Fighting Bob	88	Dreamer	108
Berkeley	104	Tony Bonero	102
Guy Fisher	102	Also elegible:	
Norbitt	99	Maltby	120

SECOND RACE.—Steeplechase, for four-year-olds; about two miles.

Bobbin Around	132	Meddlesome Boy	137
O. K.	132	Student King	132
Expansionist	137	Bigot	132
Pompous	135		

THIRD RACE.—The Catskill, for three-year-olds and upward; seven furlongs.

Rosimiro	111	*Besom	106
*Racquet	100	Nethermost	99
Beaucoup	111	Prince Gal	97
Tony Bonero	116	Great Heavens	100
*Dr. Holzberg	104	May Amelia	106

FOURTH RACE.—Handicap, for mares, all ages; one mile.

Hill Top	107	Killiecrankie	88
Danescara	122	Zienap	104
Miss Kearney	105	Rose Queen	113
Crystal Maid	119	Personal	97
Bardminster	87		
Also eligible:			
Taboo	94		

FIFTH RACE.—For three-year-olds and upward; selling; one mile.

Miss Perigord	100	Lally	110
Tony Faust	110	Right Guard	102
John Garner	107	*Rose Beaumont	95
Rio Grande	112	Michael Beck	105
*Spellbound	102	Maxim Gun	102
King Sol	110	*Donald MacDonald	97
*Bardminster	100	Judge Ermentrout	107

SIXTH RACE.—For maidens two years old; seven furlongs.

German Silver	102	Count Steffins	105
Baron Dieskau	105	Martinez	105
Marigot	102	Fulfill	102
Malitine	102	Ten Paces	105

*Apprentice allowance claimed.

Saratoga Racing Gossip.

Special to The New York Times.

SARATOGA, N. Y., Aug. 18.—The purchase of the fast two-year-old colt, Barleythorpe, by James E. Gaffney of New York was completed to-day, and after the colt passed a veterinary's inspection he was transferred from Zeigler's stable to Mr. Gaffney's barn. The price paid was $15,000 and a contingency of $30,000 in the Futurity, which is Barleythorpe's next important engagement.

Thomas C. McDowell, the Lexington, Ky., breeder and turfman, returned to-day from a short visit to the Kentucky State Fair, satisfied with blue ribbons won by his yearlings, in lieu of something between $10,000 and $20,000 he expected to win on Louise Welles, a 100-to-1 chance winner a week ago. Mr. McDowell before going to Kentucky left instructions with a friend to bet $200 on Louise Welles, on the advice of her owner. In Lexington he read the newspaper report of Louise Welles winning at odds of 60 to 1, and that 100 to 1 had been laid. He was still estimating his winnings when he received a letter from the friend he gave the commission stating that the bet had not been made because the owner's confidence had failed on the day of the race.

J. R. Keene's Horses Run Unplaced.

FOLKSTONE, England, Aug. 18.—The Hythe Juvenile Maiden Plate of 100 sovereigns for two-year-olds, distance five furlongs, was run here to-day and won by Welbury. Vitulos was second, and Collegian third. Among the sixteen starters was J. R. Keene's Suffragist. The Romney Welter Handicap of 100 sovereigns for three-year-olds and upward, distance six furlongs, was won by Captain. Gray Coronet was second, and Chandon third. Among the nine starters was Mr. Keene's Selectman.

BOB DOUGLASS TROTS FAST.

McDonald's Gray Horse Wins $10,000 Stake at Buffalo.

BUFFALO, N. Y., Aug. 18.—Bob Douglass, from the stable of Alonzo McDonald, won the $10,000 Empire State Stakes for 2:12 trotters at the Fort Erie race track this afternoon. The gray horse trotted the four heats without a break, winning the race with little or no contest from the other six starters. The fastest mile was made by Bob Douglass in the first heat, 2:06¼. The gray stepped the last quarter in the third heat in 30 seconds. The Klondyke, Tom Sharkey's entry, was distanced in the third heat. Jennie Constantine got the flag in the opening heat.

In the opening race, for 2:21 trotters, Ed Geers drove Frazee to victory in straight heats. The field was small and the horses finished one, two, three in each heat. The only contest of the day resulted in the final heat of the 2:16 class trot. Rosemary Chimes, who sold favorite in the pools, won the first three heats easily. In the last heat Naomi went to the front at the start and trotted steadily, retained the lead to the wire, winning by a half length from Rosemary Chimes.

The 2:02 pace, which was declared off yesterday, it was announced, would be raced to-morrow. It will bring together the Eel and Aileen Wilson.

POLO AT NARRAGANSETT.

Great Neck and Bryn Mawr Victors in Point Judith Tourney.

Special to The New York Times.

NARRAGANSETT PIER, R. I., Aug. 18.—There were two games of polo in the Point Judith Country Club polo tournament, which was resumed to-day at Wildfield Farm. In the first game Great Neck defeated Norfolk by a score of 8¾ to 5½. Bryn Mawr defeated Dedham in the second match to-day by a score of 8¼ to 8¼ after an exciting contest. The line-up:

GREAT NECK.	H'cap.	NORFOLK.	H'cap.
F. A. Clarke	2	W. S. Patten	0
C. P. Beadleston	2	J. A. Amory	1
Malcolm Stevenson	3	P. W. Wrenn	2
F. S. Von Stade	2	J. W. Bowditch	1
Total	9	Total	4

SECOND GAME.

BRYN MAWR.	H'cap.	DEDHAM.	H'cap.
Alexander Brown	4	Allan Forbes	4
R. E. Strawbridge	5	Louis A. Shaw	4
Charles Wheeler	5	Joshua Crane	6
M. G. Rosengarten	5	Lieut. E. F. Graham	2
Total	19	Total	16

AUTO INDUSTRY ABROAD.

J. N. Willys, Just Returned, Says 1910 Will be Prosperous Year.

That the season of 1910 will be the most prosperous in the history of the motorcar industry in Europe is the belief of John N. Willys, President of the Overland Automobile Company and the Marion Motor Car Company, who returned from a two-months trip abroad yesterday. While Mr. Willys went abroad for rest he also made a thorough study of European automobile conditions, visiting a number of factories.

"Paris, London, and other large centres on the Continent are fairly alive with taxicabs," said Mr. Willys last night. "While New York, Boston, Chicago, and other large American cities are using a great quantity of taxicabs, the quantities being used in this country cannot be compared to the number used abroad. I was greatly impressed by the large number of limousines and landaulets and other high priced European cars in use. There seems to be a very small number of low and medium priced cars being used in Europe, but this, I believe, is due to the fact that European makers are centering their efforts on very powerful and high priced machines and not because the public do not care for small cars."

Mr. Willys believes that there is an excellent field in Europe for good low and medium priced American cars. He says that there are at present several American cars represented abroad, but, in his opinion, they are by no means the best of the low priced American machines. It is Mr. Willys intention to establish agencies for the cars he manufactures abroad, and he anticipates great results.

Many Yachts for Cruising Race.

Sixteen yachts have been entered for the annual cruising race of the Harlem Yacht Club to the Stratford Shoal Light and return, next Saturday. The start will be made from Execution Light at 4 o'clock, the distance of the race being sixty-one miles. The entries close to-morrow. The present list of intending starters is: Bobtail, Richard A. Monks; Crescent, A. G. Hill; Amorita, Fred B. Bragdon; Red Wing, M. B. Pendas; Naiad, J. Bruns; Bedouin, William J. Fowler; Quest, G. P. Vulte; Sally IX., A. E. Black; Intrepid, G. P. Granbery; Victory, H. A. Jackson, Jr.; Mist, J. A. Morris; Mopsa, F. C. and Walter S. Sullivan; Tammany, Muhlfeld & McCreedy; Grace II., John F. Lambden; Arrow, W. R. Manny; Onda, Moulton & Myrick.

Profile House Golf Contests.

Special to The New York Times.

PROFILE HOUSE, N. H., Aug. 18.—The annual tournament of the Profile Golf Club began to-day, the prizes for which will be magnificent cups presented by the management of the Profile House. Those who qualified in the first two sets were: First eight—A. M. Wolf, Harold Tappin, Mrs. Darrow, J. C. Tappin, E. W. Jewett, W. N. P. Darrow, J. B. Cornell, and Miss Milne. Second eight—Martin J. Keogh, H. Batcheller, F. Batcheller, Dr. George Lockwood, Thomas H. Bowles, William Dwight, H. K. McHarg, and Adams Batcheller.

Swimming Races at Coney Island.

A big entry has been received by the Brighton Beach Athletic Club for their water sports, which will be held to-night in the large pool at Steeplechase Park, Coney Island. Some of the entries in the 70-yard swim handicap are Reilly Truebenbach, South, Ruddy de E. Handley, Swan, and Goodwin of New York A. C.; Currier, Webb, Mulvey, McLoughlin, Bosselman, and Hallstein, Bath Beach S. C.; Faure and Thornberry, Twenty-third Street Y. M. C. A.; Spellmerger and Manley, N. Y. S. A., and McHardy and Mantell, W. S. Y. M. C. A.

Morningstar Defeats Merrill.

Ora Morningstar, the 18.2 balkline billiard champion, was in excellent form yesterday when he defeated John Merrill at Doyle's Academy, Broadway and Forty-second Street, by the score of 300 to 112. Morningstar averaged 30, with a high run of 96. Merrill's average was 11 1-5, and his best single figure contribution, 22. Morningstar will play George McDermott this afternoon.

Smithson to Compete at Athens.

PORTLAND, Ore., Aug. 18.—Forest Smithson, the Portland, Ore., athlete, who holds the world's championship in the 120-yard high hurdles, will represent the Multnomah Amateur A. C. at the Olympic games at Athens next May. Edgar Frank, the 125-pound wrestler, will accompany Smithson, according to a statement made by an official of the club.

German-American Riflemen Return.

Capt. Henry von Minden and twenty-five members of the German-American riflemen's party that participated in the recent German Schutzenfest, arrived yesterday from Bremen on the steamer Friedrich der Grosse.

Blackburn Goes to Chicago.

CINCINNATI, Aug. 18.—The National Baseball Committee to-day decided that Shortstop Blackburn of the Providence team, for whom Pittsburg and the Chicago Americans have been contending, belongs to Chicago. The testimony in the case brought out the fact that President Comiskey paid for Blackburn what is said to be the highest price ever given for a minor league fielder.

Catcher McLean Permanently Injured.

CINCINNATI, Ohio, Aug. 18.—Catcher Harry McLean, who was injured in Sunday's game by colliding with Thomas of the Boston Doves at the home plate, will never be able to play ball again. The doctors who examined him to-day said that when his injured knee-cap heals it will be stiff and will keep him from running.

Lajoie's Successor Not Yet Selected.

CLEVELAND, Aug. 18.—That the resignation of Napoleon Lajoie as manager of the Cleveland American ball team will be accepted by the owners of the club is the belief of Secretary Bernard. Mr. Bernard said to-day that no action had yet been taken in the matter of filling the proposed vacancy, and that the matter would not be rushed.

Eastern League Protested Games.

ROCHESTER, N. Y., Aug. 18.—A special meeting of the Directors of the Eastern Baseball League is being held in this city. President Powers stated that the game protested by Providence at Buffalo May 22 stands with Buffalo winner. Montreal's protest against Newark on June 17 was thrown out.

Washington Buys Two Players.

WASHINGTON, Aug. 18.—Manager Cantillon of the Washington Americans has purchased Third Baseman Yohe of the Shreveport Southern League, and Catcher Jack Hardy, formerly wit hthe Chicago Nationals. Both men will report to Cantillon at Detroit to-morrow.

OUR AGRICULTURAL PROGRESS

An Increasing Crop Production Per Acre Shown by Secretary Wilson.

WASHINGTON, Aug. 18.—During the last twelve years, the period covering the administration of Secretary of Agriculture James Wilson, the agricultural balance of trade in the United States increased from a yearly average of $234,000,000 to $411,000,000, or 75.7 per cent., according to the department's Year Book, just made public.

"So increasingly disposed has the public been to ask and receive the aid of this development, and so large have been the new fields of work assigned to it by Congress," says Mr. Wilson in a résumé of his work, "that the number of employes has increased enormously. On July 1, 1897, 2,444 persons were employed, and eleven years later, in 1908, the number was 10,420, or over four times as many."

During these twelve years, the Year Book says, there has been a great diversification and geographic extension of products apart from the cultivation of new land. Although there has been a decreasing production per acre of what was only recently virgin soil, there was an increased production per acre of the entire country.

The yield per acre of cotton during the ten years ended with 1906 was from a mean of 172 pounds per acre during the preceding ten years to a mean of 191 pounds, or 11 per cent. increase.

Other crops have kept pace with cotton. Within ten years the production of corn per acre in Ohio increased 17.5 per cent., and in Virginia 18.3 per cent. Oats increased 17.9 per cent. in Indiana. Wheat increased 16.2 per cent. in New York and 45.9 per cent. in Nebraska.

Citing the increase in population based upon families of the native born, Secretary Wilson declares that no one need have fear that the farmers of this country will ever be unable to provide for its population.

"They are already demonstrating, in the cases of various crops and of various States," he says, "that they can provide for a population increasing faster than by increase due to excess of births over deaths."

From 1895 to 1906, he says, farm wages increased faster than did prices. In the matter of wage increase the farm laborer has fared better than the workingman employed in manufacturing and mechanical industries.

"The farmer," says the Secretary, "in results of information, intelligence, and industry has thriven mightily. The progress that has been made is in the direction leading to popular and National welfare, to the sustenance of any future population as well as to a larger efficiency of the farmer in matters of wealth, production, and saving, and in establishing himself and his family in more pleasant ways of living."

L. & N. EARNS $4,873,077 NET.

Gross Earnings $800,000 More, Expenses $4,067,000 Less, Than in 1908.

LOUISVILLE, Aug. 18.—The statement of the Louisville & Nashville Railroad for the fiscal year ended June 30, made public here to-day, shows that the gross earnings for the year were $45,425,891.45 as against $44,620,281.16 for the fiscal year ended June 30, 1908. The operating expenses for the fiscal year were $29,627,499.48 as compared with $33,694,967.17 for the previous fiscal year, leaving net earnings for the fiscal year of $4,873,077.98.

This is considered an unusual statement in view of the recent financial depression. One item on which the Louisville & Nashville Railroad has been able to save thousands of dollars is the building of the road's own engines at shops in South Louisville.

Recently the road acquired the Louisville & Atlantic Railroad.

SECURITIES AT AUCTION.

The following securities were disposed of yesterday at auction at the Exchange Salesroom, 14 and 16 Vesey Street, Adrian H. Muller & Son, auctioneers:

By Order of Executors.

$1,000 Brooklyn Rapid Transit Company first refunding mortgage 4 per cent. bond, due July 1, 2002, interest January and July, accrued interest to be charged, 85¼.

$1,000 Bethlehem & Nazareth Passenger Railway first mortgage 5 per cent. bond, due 1929, interest May and November, accrued interest to be charged, 40.

$500 Carbon Transit Company (Mauch Chunk, Penn.) first mortgage 5 per cent. bond, due 1938, interest February and August, accrued interest to be charged, 48.

$1,000 Slate Belt Electric Street Railway (Pen Argyl, Penn.) second mortgage 4 per cent. bonds, due 1938, interest May and November, accrued interest to be charged, $500 each, 30.

1 share Slate Belt Electric Street Railway, $100, $4.

$1,500 note of Robert Benjamin, dated New York, Sept. 27, 1905, payable in one year, upon which the interest has been to Sept. 27, 1908, $350.

25 shares Lawyers Title Insurance and Trust Company, $100 each, 245.

1 share Trust Company of America, $100, 365.

$3,900 Standard Cordage Company 5 per cent. adjustment bonds, due 1931, 1½.

20 shares Union Typewriter Company first preferred, $100 each, 117¼.

$300 Keokuk & Des Moines Railway first mortgage 5 per cent. bonds, due 1923, 105¼.

$600 Union League Club of Brooklyn first mortgage 5 per cent. bonds, due April 1, 1910, $475.

25 shares Chicago, Burlington & Quincy Railroad, $100 each, 275¼.

20 shares Northern Bank of New York, $100 each, 105¼.

FOREIGN TRADE OPPORTUNITIES.

Special to The New York Times.

WASHINGTON, Aug. 18.—The Daily Consular and Trade Report for to-morrow notes the following trade opportunities. Further information regarding these can be obtained by addressing the Bureau of Manufactures, care of Department of Commerce and Labor, Washington, D. C., giving the number of the item referred to.

3,783—PANAMA CANAL SUPPLIES—Bids will be received at office of the general purchasing officer of the Isthmian Canal Commission, Washington, D. C., not later than Aug. 23, for the following: Air compressors, feed water heater, grease, extracters, hot water meters, revolution counters, gauges, ejectors, oil cups, cocks, gate valves, cast iron pipe and fittings, repair parts for pipe line dredge, shafting, sheet grindstones, carborundum wheels, sprinkling cans, demijohns, slip and wheeled scrapers, canvas belting, magnesia pipe covering, spelter, sea coal facing, lead color paint, school desks and seats, oak lumber, &c. (Circular 527.)

3,784.—AGRICULTURAL IMPLEMENTS—An American Consular officer in Italy forwards the name of a business man in his district who desires to correspond with houses in the United States relative to establishing an agency for the sale of agricultural implements.

3,785.—STORE SIGNS, LUMINOUS, &c.—A business man in Belgium, engaged in the manufacture of advertising signs, writes an American Consular officer that he desires to enter into relations with manufacturers of advertising articles, luminous or non-luminous, for show windows. He is interested in everything connected with store signs and luminous advertising.

3,786.—TELEPHONE CONCESSION—In a recent report from Latin America an American Consul tells of a telephone concession recently granted to a party in his district. The line is to have a distance of 125 miles, not including a branch system which is projected.

3,787.—CLOVER SEED—A wholesale seed dealer informs an American Consular officer in Belgium that he is especially engaged in the sale of violet colored clover seed, and would like to enter into negotiations with American exporters of this seed and other fodder seeds.

THE UNITE DSERVICE.

Special to The New York Times.

The Army.

WASHINGTON, Aug. 18.—Major J. H. Rice, Ordnance Department, proceed to Alliance, Ohio, and Rock Island Arsenal, Ill., on business pertaining to manufacture of gun carriages in process of construction.

Capt. L. J. Owens, Medical Corps, relieved from duty as a member of the board appointed to meet at Fort Benjamin Harrison, Ind.

Major P. C. Fauntleroy, Medical Corps, detailed to conduct examinations at Fort Benjamin Harrison, Ind., Sept. 2, for three applicants for appointment as First Lieutenants in the Medical Reserve Corps.

Capt. F. W. Benteen, Seventh Infantry, detailed for general recruiting service, and proceed to Jefferson Barracks, Mo., and report Sept. 15 to the commanding officer of the recruiting depot for duty.

First Lieut. W. M. Goodale, First Infantry, now at General Hospital, Presidio of San Francisco, is relieved from further duty with the Signal Corps.

First Lieut. W. Harper, First Infantry, retirement announced.

Major J. W. Heard, Sixth Cavalry, recruiting officer at Boston, upon next visit to Lowell, Mass., will proceed to Canaan, N. H., to obtain testimony to complete trial of an enlisted man.

The Navy.

Capt. F. A. Wilner, to duty as commandant navy yard, Portsmouth, N. H.

Lieut. Commander O. G. Murfin, to duty connection with the North Dakota, and as senior engineer officer when commissioned.

Lieut. F. L. Pinney, to duty the Vermont as senior engineer officer.

Lieut. W. W. Smith, to the Salem as senior engineer officer.

Movements of Naval Vessels.

Arrived—St. Louis at Hilo, Hawaii; Dolphin at Newport, Wolverine at Saginaw, and Sterling at Newport News.

Sailed—Olympia, Chicago, Hartford, and Tonopah from Bar Harbor for Newport.

The Alabama was placed out of commission at navy yard, New York, Aug. 17.

GEORGIA CENTRAL'S REPORT.

Economies Turn Decrease in Gross to a Net Increase for the Year.

The annual report of the Central of Georgia Railway, made public yesterday, showed a decrease of $215,216 in gross earnings for the year, accompanied by a large reduction in operating expenses, so that the total net revenue of the year was $429,110 larger than the previous year. The net income for the year after providing for fixed charges and other deductions from income is stated at $2,261.

It is explained, however, that in arriving at the income available for interest on the company's income bonds it is necessary to make further charges against income amounting to more than $219,000, being additional charges to operating expenses for renewal of equipment and for settlement of fire losses during the year. In arriving at the net income, the company charges against the income of the year $60,000 for the payment of branch line bonds, $213,502 for the settlement of back taxes on subsidiary line stocks and bonds, and $837,010 for amounts expended for betterments and reserved for betterments.

In respect to the decrease in operating expenses, the report shows that the reduction of $656,941 in this item was due to economies in the transportation department. The amount expended for the maintenance of the property showed an increase for the year of $59,071. A dividend of $15 a share was paid during the year by the Ocean Steamship Company, whose stock is held by the Central of Georgia Railway. No mention is made in the report of the litigation between the company and its income bondholders, to whom no interest has been paid during the last two years.

NEW C., H. & D. CONTROL.

Oscar G. Murray Made Chairman of the Board, Now Dominated by B. & O.

A meeting of the Cincinnati, Hamilton & Dayton was held yesterday, at which the Board of Directors was reorganized with a view to turning control of the property over to the Baltimore & Ohio. To-day possession of the property of the Cincinnati, Hamilton & Dayton will be turned over from the receiver to the company, the latter having now complied with all the requirements of the court which appointed the receiver.

It was reported yesterday that the road had placed an issue of notes in London, but this, it was learned, referred to the sale of some of the company's purchase money notes in London by individual holders and not to a new issue by the company itself. The funds which have been required to lift the receivership have been advanced to the company temporarily, the permanent financing of those cash requirements by the sales of bonds guaranteed by the Baltimore & Ohio being left to a future date.

The newly elected officers of the road are Oscar G. Murray, Chairman of the board; William Cotter, President; J. L. Cramer, Vice President; F. M. Carter, Treasurer, and Thomas J. Walsh, Secretary. The Board of Directors includes, besides Messrs. Murray and Cotter, L. F. Loree, George F. Randolph, Samuel Rea, George M. Shriver, Norman B. Ream, George W. Perkins, Charles Steele, Frederick W. Stevens, George F. Baker, George W. Young, and H. F. Shoemaker.

BUSINESS TROUBLES.

VACUUM IMPREGNATING MANUFACTURING COMPANY.—Schedules in bankruptcy of the Vacuum Impregnating Manufacturing Company of 50 Church Street show liabilities of $5,103 and assets of $850 in apparatus at the company's plant in Chicago.

REX ELECTRIC COMPANY.—Deputy Sheriff O'Rourke yesterday sold out the office furniture, machinery, and materials of the Rex Electric Company, manufacturer of electric arc lamps at 442 West Forty-second Street, for $700 under an execution of $1,471 in favor of Gustave R. Fickert on a note.

SIMON HICKS.—Simon Hicks, a salesman of 67 St. Nicholas Avenue, has filed a petition in bankruptcy, with liabilities of $4,229 and no assets. The debts were contracted in 1898, when he was a jobber in handkerchiefs and mufflers at 636 Broadway. Among the creditors are M. Simon Company, $1,100; M. Simon & Son, $500; Ashley & Bailey Company, $1,000, and Acheson, Harden & Co., $539.

JACOBS & ROSEN COMPANY.—The Jacobs & Rosen Company, dealer in cloaks, suits, and millinery at 46 West Fourteenth Street, has withdrawn its offer of composition with creditors at 30 cents on the dollar, and yesterday Judge Holt granted a motion for the return of the cash deposit of $9,794, which was put up to pay the cash portion of the composition by Monroe M. Schwersenski. The company was unable to carry out the composition on account of a claim of $5,000 put in at the last moment by Flora Rosen, which the referee decided was a valid claim. The liabilities are $80,457.

FRAZIN & OPPENHEIM.—Another meeting of creditors of Frazin & Oppenheim, dealers in shoes and cloaks at various places on Sixth Avenue and elsewhere, was held yesterday at the office of William H. Willis, 80 Wall Street, at which the proving of claims and voting for trustee was concluded. Joseph Wichert, one of the receivers, was elected trustee and his bond was fixed at $400,000. This proceeding was necessary on account of Judge Hand of the United States District Court having refused to confirm a composition at 35 cents on the dollar in cash and 40 cents on stock of a corporation. Benjamin Lesser of Lesser Brothers, who represent a large number of creditors, stated that it was expected that a new offer of settlement would be made to creditors at 35 cents on the dollar cash and no stock of a corporation.

SIMON, SCHNEIDER & CO.—Simon, Schneider & Co., manufacturers of clothing at 382 Lafayette Street, have placed their affairs in the hands of their creditors, and at a meeting held at the office of Isadore M. Levy, 320 Broadway, a committee of creditors was appointed, consisting of Louis C. Goetting, Henry Meckauer, Thomas W. Weissman, and George H. Williams, who was Chairman of the meeting ex officio, to take the assets and liquidate the business as trustees for the benefit of the creditors, who are to take not more than 75 per cent. and return the balance to the firm. Mr. Levy stated that the firm was willing to turn over all the assets to the creditors and did not want any bankruptcy proceedings, which would be a large expense to creditors. The liabilities are $22,000 and the assets about the same, of which about $16,000 is in outstanding accounts. The trouble is attributed to inability to realize on accounts in time to meet obligations now coming due.

Discharges from Bankruptcy.

Judge Holt in the United States District Court yesterday granted discharges to these bankrupts:

STEYSKAL & POCKSTEEL, who did business as the Eastern Marble Company, 509 East Seventy-fourth Street; liabilities, $57,228.

LIVINGSTON & MORRISON, cloaks, 309 Greene Street; liabilities, $1,954.

ARNOLD ROSENBAUM, manufacturer of infants' wear, 28 Howard Street; liabilities, $11,162.

JOHN V. McEVILY, plumber, 2,015 Arthur Avenue; liabilities, $15,596; (second time.)

HATTIE A. WOODWARD, White Plains; liabilities, $5,067.

FRED S. WEBER, hotel manager, Kingston; liabilities, $1,663.

LOUIS EIBSEN, formerly liquors, 222 South Street; liabilities, $1,484.

HARRY B. SPEESMAN, clerk, 2,834 Seventh Avenue; liabilities, $2,263.

ISIDOR REIS, real estate broker, 850 Longwood Avenue; liabilities, $2,047.

FRANK & STURZDA, white goods, 467 Broadway; liabilities, $2,832.

Judgments.

These judgments for amounts more than $100 were filed yesterday, the first name being that of the debtor:

Adams, Frank D.—S. Holzman, $10,639.
Brescha, Pasquale—A. Bonfrisco, $330.
Briemer, John—Ebling Brewing Co., $2,021.
Berkowitz, Samuel—H. B. Claflin Co., $137.
Bach, Myer—B. Wallerstein, $2,600.
Bordin, Samuel, (not summoned,) et al.—G. Hartman et al., $112.
Brucellaria, Harry, et al.—N. Y. Edison Co., $140.
Cooper, Thomas W.—F. Zadek et al., $268.
Cooper, Thomas W.—D. A. Schulte et al., $475.
Conley, Frank D.—Monarch Motor Co., $172.
Domberger, Frederick—N. Y. Edison Co., $236.
Drucker, Adolph, et al.—State Bank, $155.
Flaherty, William H.—Sherman Brown Co., $314.
Grazioli, Vincent, et al.—N. Y. Edison Co., $140.
Glicksman, Sarah—J. Weil et al., $12,690.
Hoffman, Harry J.—A. M. Henshaw et al., $361.
Haggerty, Archibald J.—M. Cooper, $138.
Harding, John—D. F. Donohue, $153.
Kapner, Samuel, (not summoned,) et al.—J. E. Bates et al., $408.
Same—D. Davidowitz, $121.
Korman, Jacob—Bronx Borough Bank, $804.
Linn, Adolph L.—Same, $108.
Leward, Charles J., et al.—C. M. Durland et al., costs, $107.
Mirow, Louis, et al.—J. E. Bates et al., $408.
Same—D. Davidowitz, $121.
Maybury, James H.—W. J. Wright, $177.
Morris, Charles B., et al.—C. M. Durland et al., costs, $107.
McLeer, Edward, Jr.—J. Evans, $431.
McCrary, Mary R.—Southern Engineer, $337.
Nowitz, Philip, et al.—G. Hartman et al., $112.
Phillips, Charles H.—Hayes Rubber Co., $146.
Rifkin, Jacob—H. B. Claflin Co., $123.
Scheinkman, Bernard—J. F. Halstead et al., $579.
Samicola, Frank—Italian-American Trust Co., $325.
Salzwick, Louis J.—Crandall & Godley Co., $163.
Schilo, Carl, et al.—W. L. Lapham, $1,349.
Sussman, Peter and Valentine, et al.—American Blue Stone Co., $179.
Weissman, Samuel, et al.—W. S. Lapham, $1,349.
Walbridge, George B.—W. C. McKnight, M. D., $241.
Zelt, Abraham, et al.—State Bank, $155.
United Tournament Co.—Ellison Construction Co., $1,268.
Great Northern Engineering and Supply Co.—N. Y. Lubricating Oil Co., $203.
Flatlands Construction Co. et al.—American Blue Stone Co., $179.
Troetel Burglar Alarm Lock Co.—C. J. Holle, $6,144.

Satisfied Judgments.

The first name is that of the debtor, the second that of the creditor, and date, when judgment was filed:

Abrashkov, David and Samuel, et al.—A. Sartirana, Feb. 23, 1909, $103.
Brakov, David, et al.—A. Sartirana, Feb. 23, 1909, $103.
Brakov, David, et al.—A. Sartirana, Feb. 20, 1908, $108.
Abraskov, David and Samuel, et al.—A. Sartirana, Feb. 20, 1908, $108.
Cerra Realty and Construction Co.—J. Rice et al., June 25, 1909, $428.
Degnon Contracting Co.—J. O'Brien, Nov. 5, 1908, $400.
De Lancey, William H.—B. L. M. Bates et al., March 19, 1908, $345.
Hollingsworth, William T. P.—William P. Bonbright & Co., Sept. 10, 1904, $32,730.
Interborough Rapid Transit Co.—M. Fowlkes, Nov. 20, 1908, $998.
Ellsworth, Joseph W., Jr.—C. Reilly, Aug. 13, 1909, $101.
Kasofsky, Aaron—J. Watson, June 7, 1909, $419.
Marine Engine and Machine Co.—Pioneer Iron Works, June 1, 1908, $22,484.
Same—Same, Feb. 27, 1909, $111.
Rothenberg, Fritz—M. H. Koblin, Feb. 21, 1907, $519.
Sloninsky, Isaac—I. Palley, April 7, 1902, $250.

AUCTION SALES.

2,500 SUITS JUVENILE CLOTHING

Ivan Frank & Co., other prominent makers. Greenwald & Co., Dan Greenwald, Auc., Sells To-morrow, Friday, at 10:30 A. M., at salesrooms, 23 Walker St., N. Y., one of the most classy stocks of juvenile clothing ever placed at public sale, productions of the finest manufacturers and in choicest of fabrics. Cheviots, serges, flannels, worsteds, etc., in fine mixtures, plaids, and all leading shades. Notice: An offering rarely met with at public sale and should interest dealers and apartment stores. Sale positive and without limit or reserve. Auctioneers Telephone 2438 Franklin.

COURT CALENDARS FOR TO-DAY

STATE.

SUPREME COURT—Special Term—Part I.—Amend, J.—Motions. 1 and 2—Bunnell-Leoburger. 3—Moody Manual Co-Moody. 4 and 5—In re West Farms Road. 6—In re Unsafe Bldg, 57 and 59 W 46th St. 7—Kemp Co-Chelsea Co. 8—Schreiber-Schreiber. 9—In re Richard St. 10—Somerville-Bingham. 11—Holzman-Karn. 12—Mutual Life Ins Co-Mandel. 13—Schonwizner-Fleck. 14—Schinkman-Schinkman. 15—Bushby-Ronayne. 16—Resch-Abelman. 17—Goldstein-Bingham. 18—Creske-same. 19—Jacobs-McClellan. 20—In re Lobel-Golden. 23—Saukuf-Saukuf. 24—U S Casualty Co-Shubert-Anderson Co. 25—In re 2d Av, 35th and 36th Sts. 26—Business Men's Realty Co-Henderson. 27—Northern Bank-Burlando. 28—Stumpf-Stumpf. 29—U S Casualty Co-Shubert-Anderson Co. 30—Breitenbach-Scharf. 31—Landau-Bingham. 32—Clark-Chanler. 33—Aetna Life Ins Co-Power. 34—Ruddack-Lewison. 35—Johnson-City of N Y. 36—Hoffman-same. 37—Carfolite-same. 38—In re Knickerbocker Trust Co. 39—Carter-Bldg Const Co. 40—Hudson Trust Co-Harlem River Park Co. 41—Davenport-Davenport. 42—Epstein-Epstein. 43—Flynn-Malcolm Brew Co. 44—Bankers' Trust Co-Dietz. 45—Grogan-Maxwell-Briscoe. 46—Feinman-Hechter. 47—Tomack-Consol Lamp, &c, Co. 48—In re Mitchell. 49—Fellman-Metz. 50—Hibbe-Schmitt. 51—Frank-Frank. 52—Charley-Bartlett. 53—Schaumberger-Schaumberger. 54—Sheldon-Sheldon. 55—Salter-Salter. 56—Young-Young. 57—Fellman-Metz. 58—Dickinson-Dickinson. 59—Werner-Werner. 60—Teicholz-Bernstein. 61—Moore-Flagg. 62—Elias-Jamascia. 63—Draper-Int R T Co. 64—Bunnaco-Bunnaco. 65—Schwarzschild & Co-Empire State Surety Co. 66—Lehman account of Charley-Bartlett. 67—Yorkville Amuse Co-Bingham. 68—Tomack-Consol Lamp Co. 69—Mackay-Consol Ry & Lt Co.

SUPREME COURT—Special Term—Part II.—Goff, J.—Ex parte business.

SURROGATES' COURT—Chambers—Cohalan, S.—Wills for probate: Terence McDonnell, Lazaras Friedberger, Henrietta Colf.

Referees Appointed—New York.

SUPREME COURT—Amend, J.—Fowler vs. McIlhargy—Edward Browne. Powell vs. Minsky—Richard H. Clarke. See vs. Goodman—George Hass. In re Public Park, &c.—Marcel Levy.

SUPREME COURT—Goff, J.—Tucker vs. Dowd—Alexander Brough. Carpenter vs. Highland Con. Co.—James Kearney. In re Marinus—Robert L. Morrell. Solomon vs. Jacobs—Frank Moss. Tiger vs. Union Mutual R. E. Co.—Francis W. Pollock. Purdy vs. Rawak—Francis W. Pollock.

SUPREME COURT—Lehman, J.—In re Hutchinson—Charles M. Beattie.

CITY COURT—La Fetra, J.—Bruce vs. Spencer—Charles P. Dillon.

Receivers Appointed—New York.

SUPREME COURT—Goff, J.—Max Zucker vs. John Zucker—Wm. H. Rickett.

CITY COURT—Schmuck, J.—Morris J. Feinberg vs. Maud H. Gottlieb—Leon Laski.

Weather in Cotton and Grain States.

Special to The New York Times.

WASHINGTON, Aug. 18.—The following is the forecast for the cotton and grain States for Thursday and Friday as issued by the United States Weather Bureau:

North and South Carolina and Georgia—Generally fair Thursday and Friday; light to moderate northwest and west winds.

Eastern Florida—Generally fair Thursday and Friday; light to moderate westerly winds.

Western Florida, Alabama, Mississippi, and Louisiana—Generally fair and somewhat cooler Thursday and Friday; light to moderate variable winds.

Eastern Texas—Generally fair Thursday and Friday; lower temperature in the interior; light to moderate variable winds.

Western Texas—Generally fair Thursday and Friday; somewhat lower temperature.

Oklahoma, North and South Dakota, Nebraska, Kansas, and Montana—Fair Thursday and Friday.

Arkansas—Fair and somewhat cooler Thursday. Friday, fair.

Iowa and Missouri—Generally fair Thursday and Friday.

Indiana, Illinois, Michigan, Wisconsin, and Minnesota—Fair Thursday and Friday; light to moderate west and northwest winds.

DIRECTORY FOR DINERS
Telephone Your Reservation.

LÜCHOW'S
108 to 114 EAST 14TH ST. TEL. 1480—Stuyvesant.
FAMOUS GERMAN RESTAURANT.
A LA CARTE AND TABLE D'HOTE.
Music by THE VIENNA ARTIST ORCHESTRA

PECK'S Downtown, 140 Fulton, Table d'hote Lunch, Dinner, 60c. with wine and cafe. (11 A. M., 8:30 P. M.)

FLAT IRON RESTAURANT, B'way, 23d St., 5th Av. B'kfast, Dinner, Supper

On 124th Street and Seventh Av. HARLEM CASINO Ronowsky's Vienna Orch. & Orig. Cabaret Quartet Dinner (6-8,) 75c. Sat. & Sun., $1. Alc. at all hours.

Cafe Boulevard 2d Av. & 10th St. Tel. 4040 Orchard, Hungarian Band. Vocal Concert a la Cabaret. Famous Steinbrucher (Hungarian) Beer.

POMMERY "Sec" Brut
THE STANDARD FOR CHAMPAGNE QUALITY.

PUBLIC NOTICES.

STATE OF NEW YORK.
INSURANCE DEPARTMENT.
Albany, June 18, 1909.

Whereas, PACIFIC MUTUAL INDEMNITY COMPANY, located at Los Angeles, in the State of California, has filed in this office a sworn statement by the proper officers thereof showing its condition and business and has complied in all respects with the laws of this State relating to Health and Accident Insurance Companies incorporated by other States of the United States.

Now Therefore, in pursuance of law, I, WILLIAM H. HOTCHKISS, Superintendent of Insurance of the State of New York, do hereby certify that said Company is hereby authorized to transact its appropriate business of health and accident insurance in this State in accordance with law, during the current year. The Condition and Business of said Company at the date of such statement (December 31, 1908) is shown as follows:

Aggregate amount of admitted Assets	$313,938.71
Aggregate amount of Liabilities (except Capital and Surplus) including reinsurance	11,357.06
Amount of actual paid up Capital	250,000.00
Surplus over all liabilities	57,576.65
Amount of Income for the year	26,897.41
Amount of Disbursements for the year	21,733.77

In Witness Whereof, I have hereunto subscribed my name and caused the seal of my office to be affixed the day and year above written.

[SEAL]

WILLIAM H. HOTCHKISS,
Superintendent of Insurance.

Now on exhibition—the most complete line of European and American Products.
From Stock SAMSTAG & HILDER BROS. IMPORTERS & MANUFACTURERS BROADWAY 557 & 559 NEW YORK For Quick Delivery.
Fancy Goods, Hair Ornaments, Leather Goods, Foreign and Domestic Jewelry, Jet Goods, Ladies' Neckwear, Fans, Hair Goods, Small Wares and Christmas Novelties.

Arrival of Buyers

Buyers may register in this column by telephoning 1000 Bryant.

Spring Dry Goods Company, Grand Rapids, Mich.; Mrs. W. Dennison, millinery; Miss L. Stokes, ribbons, gloves, and leather goods; 214 Church Street.

Peck, George B., Dry Goods Company, Kansas City, Mo.; Miss M. A. E. McDonnell, dress trimmings; 2 Walker Street.

Paul E. S., Company, Lewiston, Me.; E. H. Perry, cloaks, waists, and millinery; Hotel Seville.

Cohn, M. M., Company, Little Rock, Ark.; M. R. Fromm, cloaks, suits, and waists; 458 Broadway; Hoffman House.

Meyer & Lindorf Company, Newark, Ohio; A. R. Lindorf, carpets and cloaks; Hotel Seville.

Shortenberg & Robinson Company, Fawtucket, R. I.; C. H. Clark, cloaks, suits, and waists; 75 Spring Street.

MacInnes, J. C., Company, Worcester, Mass.; R. E. Olney, millinery; 57 White Street; Herald Square Hotel.

Myers, J. G., Company, Albany, N. Y.; W. W. Dodge, toys; 31 Union Square.

High, J. M., Company, Atlanta, Ga.; J. T. Crohan, domestics; 100 Fifth Avenue; Hotel Grand.

Boston Dry Goods Company, Boston, Mass.; William R. Rhoads, cloths; 72 Grand Street.

Taylor, William, Son & Co., Cleveland, Ohio; C. Allen, ribbons and hosiery; W. Lippert, notions; 51 Leonard Street.

Samuels, J., & Brother, Providence, R. I.; J. Loebenberg, dress goods and silks; Hotel Latham.

Forbes & Wallace, Springfield, Mass.; D. P. Birkett, prints; 2 Walker Street.

Sturgess, Ellingwood & Goerman Dry Goods Company, St. Joseph, Mo.; A. Goerman, domestics; St. Andrew's Hotel.

Woodward & Lothrop, Washington, D. C.; G. B. White, shoes; 438 Broadway; Hotel Latham.

Frear, William H., & Co., Troy, N. Y.; C. E. O'Reilly, boys' clothing; Hotel Navarre.

Burke, Fitz Simons, Hone & Co., Rochester, N. Y.; P. F. Hargather, dress trimmings; P. F. Mannion, cloaks and suits; Hoffman House.

Collender, McAuslan & Troup Company, Providence, R. I.; J. W. Cole, furnishing goods; 2 Walker Street.

Robertson-Sutherland Company, Lawrence, Mass.; Miss M. L. Tromblay, gloves, 57 White Street.

Fusenot, A., Company, Los Angeles, Cal.; F. P. Winne, upholstery goods; 487 Broadway.

Shepard Company, Providence, R. I.; W. R. Briggs, hosiery and furnishing goods; 31 Union Square.

Solomon, K., & Co., Pittsburg, Penn.; J. Bibro, suits, costumes, and skirts; 13 Astor Place.

McCreery & Co., Pittsburg, Penn.; Miss A. B. Cashdalla, fancy goods; 214 Church Street.

Foley Brothers, Houston, Texas; E. Batton, cloaks, suits, and waists; 100 Fifth Avenue; Hoffman House.

Hengerer, William, Company, Buffalo, N. Y.; Miss E. Spillane, cloaks, suits, and waists; 214 Church Street.

Jordan-Marsh Company, Boston, Mass.; Mrs. M. A. Darlington, misses' suits; E. H. Bell, upholstery goods; 31 Union Square.

Rothschild Brothers, Ithaca, N. Y.; F. J. Marvin, cloaks, suits, and waists; Hotel Martinique.

Foster & Cochrane, Lancaster, Penn.; J. C. Weidel, furnishing goods; 817 Broadway, Hotel St. Denis.

Great Department Store, Lewiston, Me.; Miss M. O'Brien, infants' wear; Park Avenue Hotel.

Fellman, L., New Orleans, La.; S. Keller, cloaks, suits, and waists; 43 Leonard Street.

Bear, C. H., & Co., York, Penn.; W. E. Gable, dress goods and silks; Hotel Imperial.

D. Venner Company, Birmingham, Ala.; T. S. Chancellor, cloaks, suits, millinery, and underwear; Hotel Marlborough.

Taylor, W. M., Son & Co., Cleveland, Ohio; J. D. Ehrman, laces, trimmings, and handkerchiefs; 51 Leonard Street; The Hermitage.

Columbus Dry Goods Company, Columbus, Ohio; M. J. O'Neil, silks; Hotel Imperial.

Harris, A., & Co., Dallas, Texas; C. J. Juhan, dress goods and silks; 43 Leonard Street; Hotel Navarre.

Sherer Dry Goods Company, Fall River, Mass.; Miss A. E. Fitzpatrick, hosiery and underwear; Broadway Central Hotel.

Gilchrist Company, Boston, Mass.; J. J. Glau, cloaks, suits, and infants' wear; 57 White Street.

Houston, J. A., Company, Boston, Mass.; D. M. Edwards, millinery and ribbons; 458 Broadway.

Jordan-Marsh Company, Boston, Mass.; D. A. Vandell, furnishing goods and gloves; F. Williams, ladies' gloves; 31 Union Square.

Stewart Dry Goods Company, Louisville, Ky.; Miss A. Sheehan, millinery; 214 Church Street.

Lion Dry Goods Company, Toledo, Ohio; Mr. Rubdell, dry goods; E. H. Rolf, hosiery, gloves, and underwear; 214 Church Street.

Hutzler Brothers, Baltimore, Md.; L. Hutzler, ribbons and embroideries; Hoffman House.

Ambach, M., & Sons, Baltimore, Md.; H. M. Ambach, woolens; Hoffman House.

Epstein, J., Baltimore, Md.; C. B. Henderson, cloaks; Hoffman House.

McCreery Company, Pittsburg, Penn.; Miss O'Brien, fancy goods; 214 Church Street.

Porteous, Mitchell & Braun Company, Portland, Me.; W. D. Lakeman, cloaks, suits, and waists; 57 White Street.

Sage, Allen & Co., Hartford, Conn.; E. D. Babcock, cloaks, suits, and waists; 75 Spring Street; Hotel Latham.

Dunn-Taft Company, Columbus, Ohio; Miss M. Reynolds, fancy and leather goods, toys, and jewelry; Miss M. Bartlett, notions and toilet goods; Hotel Latham.

Thompson, Belden & Co., Omaha, Neb.; W. F. Negele, umbrellas; Miss B. Rhodes, laces, handkerchiefs, neckwear, and ribbons; Hotel Seville.

Weist's, P. L., Sons, York, Penn.; G. L. Weist, cloaks, suits, and waists; C. I. Saylor, housefurnishing goods; 491 Broadway; Hotel Albert.

Fischer, F., Peoria, Ill.; general merchandise; Herald Square Hotel.

Carson, Pirie, Scott & Co., Chicago, Ill.; G. C. Wemrach, laces and embroideries; C. C. Goodrich, notions; 115 Worth Street; Hotel York.

Jones, J. R., Sons & Co., Kalamazoo, Mich.; R. G. Hathaway, cloaks and suits; Hotel Cumberland.

Goldenberg Brothers, Baltimore, Md.; M. Schneerberger, ladies' neckwear, leather goods, hosiery, underwear, and corsets; Hotel Long Acre.

Cobb, Rothin & Co., Providence, R. I.; E. D. Cobb, millinery; The Hermitage.

Walker Brothers Dry Goods Company, Salt Lake City, Utah; O. E. Morris, furnishing goods, hosiery, and underwear; 320 Church Street; Hotel Navarre.

Scott-Griggs Company, Cleveland, Ohio; F. G. Splete, silks and ribbons; W. Boyne, linens and handkerchiefs; 43 Leonard Street; Hotel York.

Dives, Pomeroy & Stewart, Reading, Penn.; M. L. Seidl, furnishing goods; 2 Walker Street; Herald Square Hotel.

White, J. B., & Co., Augusta, Ga.; Mrs. D. Boarden, art goods; Miss G. B. Corry, laces; 214 Church Street.

Root Dry Goods Company, Terre Haute, Ind.; Miss A. Bassett, millinery; 214 Church Street.

Bacharach, Weil & Co., Baltimore, Md.; L. H. Weil, woolens; The Breslin.

Lewis, A. T., & Son Dry Goods Company, Denver, Col.; J. Woodley, domestics; 16 East Eighteenth Street; Hotel Flanders.

Newcomb-Endicott Company, Detroit, Mich.; Miss H. Silberman, infants' wear; 341 Broadway; Hotel Woodward.

McGregor, J. A., Lynchburg, Va.; general merchandise; Hotel Imperial.

Fitts, C. N., Northampton, Mass.; dry goods; Hotel Imperial.

Higbee Company, Cleveland, Ohio; W. L. Foster, cloaks, suits, and waists; Mrs. V. W. Hart, waists; Hotel Imperial.

Galland Brothers, Wilkesbarre, Penn.; M. Galland, muslin underwear; 123 Fifth Avenue.

McDonnell, Stout & Co., Philadelphia, Penn.; E. A. Stout, silks; Hotel Imperial.

Denver Dry Goods Company, Denver, Col.; T. H. Protheroe, domestics; 30 East Twentieth Street; Murray Hill Hotel.

Out-of-town merchants registered at the rooms of the Merchants' Association, 66 Lafayette Street:

Alvenburg Company, Duluth, Minn.; Louis Alvenburg, dry goods; Miss F. Swanekamp, dry goods; King Edward Hotel.

Firman, H. H., Brown City, Mich., general merchandise; Bradford House.

Lapp, M., Cleveland, Ohio, millinery; Martha Washington Hotel.

Bacon, J., & Sons, Louisville, Ky.; Theodore L. Brown, toilets and stationery; Hotel Flanders.

White Brothers, Waynesboro, Va.; J. E. White, general merchandise; Hotel Churchill.

Harris, S. L., Pittsburg, Penn., millinery; Miss S. B. Harris, millinery; Hotel Bristol.

Handlan, Kate, Wheeling, West Va., millinery, 29 East Eleventh Street.

Munger, H. G., & Co., Herkimer, N. Y.; Elfie Harter, dry goods; 93 Madison Avenue.

McAlpin, George W., Company, Cincinnati, Ohio; H. A. Redfield, dry goods; Prince George Hotel.

Shipley, M., & Co., Iowa Falls, Iowa; M. Shipley, general merchandise; The Breslin.

Wright, Isaac, Columbus, Kan.; Iowa Wright, dry goods; F. C. Scoville, dry goods; Hotel Albany.

Zodiag, Herman, Shreveport, La.; dry goods; 473 Broadway.

Delaware Underwear Company, Delaware, Ohio; Lacy E. Fox, manufacturer; Nellie C. Parker, manufacturer; Hotel Latham.

Hirsh Store, Quincy, Ill.; L. Hirsh, dry goods; Hotel Albert.

Johnson, James J., Rochester, N. Y.; O. J. Blauvelt, millinery; Broadway Central Hotel.

McHenry & Weisenberg, Cleveland, Ohio; L. A. Weisenberg, manufacturer; Hotel Cadillac.

Sykes Company, Canal Dover, Ohio; Otto T. Horn, clothing; Hugo C. F. Horn, clothing; Hotel Cadillac.

McAlpin, George W., Company, Cincinnati, Ohio; E. Gilsey, dry goods; Prince George Hotel.

Dils Brothers & Co., Parkersburg, West Va.; George E. Tichenor, dress goods; Hotel Navarre.

Oswald, H. F., Syracuse, N. Y., dry goods; The Breslin.

McAlpin, George W., Company, Cincinnati, Ohio; B. R. Springler, dry goods; Hotel Broztell.

Brounstein, I. H., Cazenovia, N. Y., clothing; Union Square Hotel.

Atkins, A. L., Rockwall, Texas, dry goods; Hotel Bradford.

Mittenthal, Sam, Troy, Ala., dry goods; Hotel Marlborough.

Lindeke, Warner & Sons, St. Paul, Minn.; Albert W. Lindeke, dry goods; 350 Broadway.

Hafter, Charles, Greenville, Miss., department store; Hotel Cadillac.

Beadell Company, Fort Wayne, Ind.; Nell D. McMahan, millinery; St. Denis Hotel.

Harnes, R. A., Henderson, Ky., department store; Hotel St. Denis.

SILKATAFF PETTICOATS
Guaranteed one year.
HIRSCH & MORGEN,
1 and 3 Union Square.

METALOGRAPHY
The new art for Home-workers.
Originated and made solely by
APOLLO STUDIOS,
Bernard Rice's Sons, 542-544 Broadway.

WANTED.—An up-to-date skirt house desires services of able salesmen for the South, East, and West; none but high-class men, who know the trade thoroughly, need apply. Communications kept strictly confidential. Box F 56 Times, Times Square.

SALESMAN WANTED.—A leading waist and dress house, having a large trade of their own, wants a high-class representative for the Middle West; applicants must state past employers. Address I Box 183 Times Downtown.

Contractors, having a plant of 40 machines, wish to get a good concern to supply them work of waists and dresses. Box F 68 Times, Times Square.

Guide for Buyers.
Directory of leading Wholesale Merchants and Manufacturers.
For Information Telephone 1000 Bryant.

ALBUMS.
Wm. E. Leuchtenberg, 32 Union Square.
AUTOMOBILE COATS.
L. Felsenheld, 20 E. 17. (also Raincoats.)
Huchberger, 684 B'way, (also clothing spec.)
Oceanus Manufacturing Co., 18 W. 18th St.
BRAIDS.
Gibson & Ballow Co., 321 & 323 W. 13th St.
Novelty Braid Mills, 25 East 20th St.
CANDIES.
Beinhauer Bros. Candy Co., 617-623 W. 47th St.
CORSETS.
American Lady Corset Co., 44 East 14th St.
C/B a la Spirite Corsets, 45 East 17th St.
La Reine Corsets, Birdsey-Somers Co., 3 W. 19th.
COSTUMES AND DRESSES.
David Harris, 122 Fifth Avenue.
I. D. Levy & Bro., 56 W. 22d St., nr. 6th Av.
CROCHET AND KNIT SCARFS.
Blanchard & Price, 142 Fifth Avenue.
CUSTOMS BROKERS AND FORWARDERS.
Chas. Friedenberg, 17-19 State St. Est. 1890.
DRESS TRIMMINGS AND ROBES.
Royal Embroidery Works, 79 Fifth Av.
EMBROIDERIES.
Stein, Doblin & Co., 583-5-7 Broadway.
Zahner & Schiess Co., 515-17 Broadway.
FLANNELETTE Gowns, Petticoats & Aprons
Bergoffen & Philip, 128 E. 7th St., near Av. A.
FURS.
A. Arnstam & Co., 97 Fifth Av., cor. 17th.
Kahn & Baskin, 25 Union Sq. W., bet. 15th & 16.
HOSIERY.
American Hosiery Co., 108-110 Franklin St.
Buster Brown's Hosiery Mill, 369 B'way.
HUMAN HAIR GOODS.
E. Bloom, 237 6th Av., (Importer & M'f'r.)
JEWELRY.
S. F. Myers Co., 47-49 Maiden Lane.
JEWELRY BOXES & Window Novelties.
Wolfsheim & Sachs, 35 Maiden Lane.
KIMONOS AND NEGLIGEES.
Samuel Franklin & Co., 56 East 11th St.
LACES.
Julius Strauss & Co., 146 Fifth Avenue.
LEATHER Novelties, Trav. Bags, Belts, &c.
John Davenport & Co., 760 Broadway.
Deitsch Bros., 14 East 17th St.
Grossman Leather Co., Inc., 78 Fifth Av.
LINOLEUMS AND CORK CARPETS.
Scott & West Company, 133 Fifth Av.
Joseph Wild & Co., 366-370 Fifth Av.
NECKWEAR—Men's.
Bachrach Co., 15 West 24th St.
Berliner, Strauss & Meyer, 733, 735, 737 B'way
Charles W. Lyford & Son, 141 Fifth Avenue.
Keiser Cravats, 10-16 West 20th St.
Hano Cravats, 1161 B'way, at 27th St.
Opper & Levinson, Reppo Cravats, 725 B'way.
C. Stern & Mayer, 44 E. 14th St., Union Sq. S.
Reppo Cravats, Opper & Levinson, 725 B'way.
NECKWEAR AND BELTS—Women's.
Amer. Renaissance Novelty Co., 78 Grand St.
Boehm & Levine, 561 B'way, (also Ruchings.)
Mayer & Crowley, 5 East 17th St.
RAINCOATS.
Harris Raincoat Co., 87-89 Fifth Av.
Klein Bros., 441 B'way. Raincoats, $2.25 to $8.
Oceanus Manufacturing Co., 18 W. 18th St.
RIBBONS.
Manhattan Ribbon Co., 96-98 Prince St.
RIBBONS, SILKS, & LADIES' NECKWEAR.
Burton Price & Co., 466 and 468 Broadway.
SPECTACLES, Eyeglasses, Optical Goods.
The Julius King Optical Co., 12 Maiden Lane.
Spencer Optical Co., 31 Maiden Lane.
STATIONERY.
A. L. Salomon & Co., 345-347 B'way.
SUSPENDERS, BELTS, AND GARTERS.
Knothe Bros., 122 Fifth Av.
Yale Suspender Co., 452 Broadway.
TOYS, DOLLS AND NOVELTIES.
L. H. Mace & Co., 111-117 East Houston St.
VEILINGS AND NETS.
The Ideal Veiling Co., 620 Broadway.
WATCHES—American.
Louis Manheimer & Bros., 35 Maiden Lane.
WOMEN'S NECKWEAR AND BELTS.
James R. Keiser, 10-16 West 20th St.

FOR SALE.

DIAMONDS WATCHES, JEWELRY, ONE PRICE, CASH OR CREDIT
Call or Write for Illustrated Catalogue 44.
L. W. Sweet & Co. 37 to 39 MAIDEN LANE

TYPEWRITERS ALL MAKES
Rented $3 month; $100 machines $15 to $50 six months, rental allowed to apply if purchased. Typewriter Sales Co., 5 Cortlandt St. Telephone 1983 Cortlandt.

BUDD & CO., 71 Spring St., Near Subway. High-grade Office Furniture, desks, tables, chairs, partitions; also several sound-proof telephone booths and stock quotation boards at reasonable prices. Tel. 5483 Spg

SAFES New and second-hand, of all kinds and makes; safes bought, exchanged and repaired. YORK SAFE & LOCK CO., formerly J. M. Mossman, 55 Maiden Lane. Tel. 1423 John

OFFICE PARTITIONS.
Highest grade of workmanship; lowest price. Save money by getting our price before you buy. David Kramer, 43 Broad St. 'Phone connec'n.

Original Antique Prints for Sale.—Birth place of Robert Fulton, size 19x23. Address H. C. Schenck, Lancaster, Penn.

For Sale.—Finished diamond tools and tools for making them; rough and finished diamonds. Room 322, 9 to 12 A. M. 150 Nassau St.

A lot of nice bric-a-brac and some fine cut glass; also choice china fish set, (crimson.) R. Rouls, 61 Riverside Drive.

Partitions, desks, office furniture; new and second-hand; lowest prices. Barsky, 16 South William St.

Desks, partitions, and office furniture; bargains; must sell out before September. 61 Stone St.

PIANOS AND ORGANS.

Steinway upright and baby grand piano for sale cheap. 35 West 14th St.

HELP WANTED—FEMALES.

Say you saw it in The Times.

15c. a line 1 time; 3 times 12c. a line a day; 7 times 10c. a line a day.

INCREASE YOUR INCOME by selling high-class residence property on the line of the Pennsylvania Rapid Transit, on the North Shore of Queens Borough. Women have made a great success of the line, why not you? We will give you personal assistance in making sales, and pay you a liberal commission. Write for particulars and see what we have to offer. P. O. Box 57, Times Square Station.

MODEL for showroom; only stylish young ladies; 36 bust. Blum Brothers, 907 Broadway.

MODEL wanted to try on fur garments. M. Schoenholtz & Co., 53 East 11th.

MODEL wanted, 36. Apply between 5 and 6, 1 Union Square, Room 209.

OPERATOR.—Telephone switchboard operator wanted; must be experienced and competent; one willing to work evenings and Sundays if necessary. Address Box S 50 Times, Times Square.

STENOGRAPHER and TYPEWRITER.—Must be rapid worker; young man, with good education and knowledge of German for banker's office. Apply, stating age, experience, references, and salary expected, U. L., Box 110 Times Downtown.

WANTED.—Lady as teacher and traveling companion, in position to give a young lady a refined, pleasant home in New York City or vicinity, and willing to travel abroad; must be an experienced teacher, having studied and lived in the principal educational cities of Europe; must be fully competent to teach art, botany, history, and biography; state in detail experience teaching and time spent in cities abroad; state size and age; attention will be given only to those fully answering the above requirements and giving satisfactory references. Address F. Q. B., 65 Times, Times Square.

ABRAHAM & STRAUS,
FULTON STREET,
BROOKLYN.

JEWELRY DEPARTMENT—Require experienced saleswomen.

Also
SILVERWARE DEPARTMENT.
Also
ART EMBROIDERY DEPARTMENT.
Also

HOUSE FURNISHING DEPARTMENT—Applications can be made in person or by mail to Superintendent.

BOOKKEEPER.—Double entry; knowledge of typewriting and stenography; one who has worked in waist factory preferred; would be paid more if could qualify as 36 model. Apply Royal Waist Co., 138 West 17th St.

CLOAK MODEL FOR APPAREL SHOW; BIG SALARY. APPLY 452 PRINCE GEORGE HOTEL.

COOK.—Good cook; Protestant; strictly sober; references. Call at Mission, 195 Worth St.

DRAMATIC.—Young ladies, under 25, 5 feet 4 inches or over, for Broadway production; city engagement. Call 10 to 4 daily. Frank Conlon, Knickerbocker Theatre Building, Room 739.

PAIGE CO.
315 5TH AV.

WANTED—MODEL; BUST 38, SKIRT 43, WAIST 25; MUST BE OF SMART APPEARANCE; THOROUGHLY EXPERIENCED DRAPER; TAKE CHARGE SKIRT DEPARTMENT.

SPEED READER for stenography class; stenography or bookkeeping in exchange. Spencer's, 116th St. and 8th Av.

STENOGRAPHER—NOT REQUIRED TO work Saturdays; must have experience; one who has operated a Remington billing machine preferred; salary, $10 to start. Address, stating experience, &c., I 112 Times Downtown.

STENOGRAPHERS wanted on all machines immediately, for positions paying $15-$18. L. C. Smith & Co. Typewriting Co., 311 Broadway.

STENOGRAPHERS.—Positions for competent female stenographers at good salaries. Apply at once to the Remington Typewriter Company, 325 Broadway. No charge for the service.

WAITRESSES, &c.—Wanted, refined, educated girls; waitresses, chamberwork; country hotel; wages, $10 monthly; references. Call after 10. Oscawana, 41 Liberty St.

YOUNG LADY, STYLISH APPEARANCE, 36 BUST, 43 SKIRT, FOR CLOAK MODEL; EXPERIENCE NOT NECESSARY; GOOD SALARY TO RIGHT PARTY. CALL AT AL. HUSCH CO., 6 AND 8 WEST 22D ST.

THE NEW YORK TIMES welcomes information concerning any advertiser whose advertisement is open to the charge of misrepresentation. Decoy advertisements are barred from The Times.

Telephone Your Wants—1000 Bryant.

HELP WANTED—MALES

Say you saw it in The Times.

15c. a line 1 time; 3 times 12c. a line a day; 7 times 10c. a line a day.

BOOKKEEPER, &c.—Wanted first-class bookkeeper and correspondent; one thoroughly acquainted with the cloak and suit business; state past experience. F 67 Times, Times Square.

DESIGNER wanted; first-class, on ladies' coats and wraps; only those with best experience need apply.
WILLIAM FISCHMAN,
79 5th Av., New York.

DESIGNER.—Want designer for kimonos; good wages. F 54 Times, Times Square.

GARDENER and USEFUL MAN wanted; must understand horses; Protestant; married; no family; letters only. Address E. C. D., 4th floor, 55 Wall St.

INCREASE YOUR INCOME.—There is no cleaner or more profitable business than handling the right kind of Real Estate. We have a high-class residence property on the line of the Pennsylvania Electric Express service on the North Shore of Long Island, which is the best-selling proposition in New York today. You can earn large commissions without interfering with your regular business. We will give you personal help in making sales. Hustler, P. O. Box 57, Times Square.

MAN to teach how to run elevator; hydraulics; also electric. F Box 52 Times, Times Square.

REAL ESTATE SALESMEN.—We have an opening for a few live, hustling, reliable men to sell on commission only, the most attractive high-class residence property on the North Shore of Long Island. This is a new development, is fully improved, and is the best selling proposition ever offered. The property is right, terms are reasonable, and a good man can make a big success. If you are not an energetic worker with good references, do not apply. L. R., Box 57, Times Square Station.

REAL ESTATE SALESMEN.—A few live, energetic, and reliable men to sell on a commission basis seashore property in Greater New York, 30 minutes from City Hall, New York. This property is selling rapidly, and is the best real estate proposition for any salesman today. The goods are right, the prices are cheap, the terms reasonable. If you are not a hustler and have not good references you need not apply. R. E., P. O. Box 822.

SALESMEN.—P. F. Collier & Son solicit applications from salesmen under thirty years of age who are qualified to sell their Art Calendars, Prints, Valentines, and Holiday Books. Intelligence, good address, and appearance are considered more important than experience; application must be made by letter and not in person. Address P. & C. Dept., 416 West 13th Street, New York City.

SALESMEN—Wanted to travel in Chicago and West generally, to represent and sell for an importing wine house (not champagne) brands well established and universally known; must not be over 35, preferably unmarried; refined, good address, neat, well educated; no experience necessary in the wine business; salary, $30 per week to start and expenses; good chance for right man; best of references required. Address 109 Times Downtown.

SALESMAN in a well-established printing business to call on city trade; state experience and reference. X. A., Box 124, 617 6th Ave.

SALESMAN; experienced; to handle a strong line of cloaks and suits; only one with good established trade reply by letter, giving full particulars and references. Box F 50 Times, Times Square.

SALESMAN.—Cigar salesman wanted; experience unnecessary; good pay. Globe Cigar Co., Cleveland, Ohio.

SHIPPING CLERK.—Experienced shipping clerk in the printing and stationery business. Box I 108 Times Downtown.

WANTED.—Young man to assist in foreign department of publishing house; must be able to figure English currency; state references, age, and salary expected. Address E. W., Box 85, 1,552 Broadway.

WANTED.—Ten reliable salesmen of ability and tact; special inducements given to capable men. Steady position; experience not necessary, but salesmanship. Mr. Dalton, 9 East 26th St., Room 226.

WANTED—Office boy, 16, by Stock Exchange house; salary $5. T 107 Times Downtown.

YOUNG MAN wanted for stenography and typewriting; must be rapid, accurate, and neat. Apply at once to George W. MacCutcheon Company, 66 Leonard St.

ABRAHAM & STRAUS,
FULTON STREET,
BROOKLYN.

TICKET WRITER—Want an expert ticket and card writer having had Department Store experience.

ALSO

RUG PORTER—Want in their Carpet Department an experienced Rug Porter. Apply to Superintendent.

ARCHITECTURAL DRAUGHTSMAN for New Orleans immediately; high-grade only; Wednesday, 7 P. M. George W. Watson, Imperial Hotel.

A.—A.—A.—ACCOUNTANT.—Experienced in auditing, organizing and in developing cost and selling prices, to take charge of a public work of this kind. Address Noah Phillips, Station C, City.

HELP WANTED—MALES

Say you saw it in The Times.

15c. a line 1 time; 3 times 12c. a line a day; 7 times 10c. a line a day.

ADVERTISING.—An experienced clerk for newspaper office. Address in own handwriting, giving full particulars regarding advertising experience and salary desired, Box F 32 Times, Times Square.

BOOKKEEPER.—Experienced double entry bookkeeper in wholesale grocery; state references and salary expected. Wholesale Grocer, I 113 Times Downtown.

BOOKKEEPER.—By large manufacturing concern; must be familiar with factory and cost method. Post Office Box 327 Hoboken.

BUILDER WANTED.—A man fully familiar with superintending the construction of a number of houses at one time, of from $5,000 to $15,000 each in value; a man familiar with architects' plans, quantities, &c.; a good opening for a fully competent man with a large experience. Address, stating age, experience, &c., fully; also give 'phone address for reply. Philipse Manor Company, ('Phone 394), Tarrytown, N. Y.

HELP WANTED—EMPLOYMENT BUREAUS.

Say you saw it in The Times.

15c. a line 1 time; 3 times 12c. a line a day; 7 times 10c. a line a day.

Commercial Help.

WANTED IMMEDIATELY
FIRST-CLASS STENOGRAPHERS;
ATTRACTIVE SALARIES.
THE SMITH PREMIER TYPEWRITER CO.,
339 BROADWAY.

A.—SECRETARIES, STENOGRAPHERS.—Jupp's Bureau recommends efficient employes only; prompt, free; references investigated; expert facsimile duplicating. 87 Nassau. Tel. 4221 Cortlandt.

A.—A.—STENOGRAPHERS, bookkeepers, and office assistants furnished at short notice without charge. 'Phone 5712—Barclay, Lamb's Exchange, 229 Broadway.

BOOKKEEPERS, stenographers, office help, male, female, furnished free. 4,470 Murray Hill. Universal Exchange, 110 West 34th St.

STENOGRAPHERS wanted for permanent positions; experienced only need apply. Call Lamb's Exchange, 229 Broadway.

STENOGRAPHER of pleasing appearance, well dressed, refined, experienced; $15. Universal Exchange, 110 West 34th.

STENOGRAPHER.—Permanent position; country; $25 month, including board, laundry. Universal Exchange, 110 West 34th.

STENOGRAPHERS, several, $18 and $15; permanent positions, downtown and uptown. Jupp Exchange, 87 Nassau.

STENOGRAPHERS, now is the time to locate permanently; no advance fee. Gahagan's Exchange, 233 Broadway.

Domestic Help.

HOUSEWORK.—Several neat colored girls, experienced, with good references, want places in small families; other good Southern help furnished. Lincoln Industrial Exchange, 314 West 59th St. Telephone 4786—Columbus.

Telephone Your Wants—1000 Bryant.

SITUATIONS WANTED, FEMALES

Say you saw it in The Times.

15c. a line 1 time; 3 times 12c. a line a day; 7 times 10c. a line a day.

DRESSMAKER will give four days' work in return for board in country during August and part of September; fine sewing, altering or mending. Dressmaker, 203 East 48th St.

GIRL.—Young educated girl wants to help invalid or traveling companion. F 47 Times, Times Square.

STENOGRAPHER, typewriter, desires permanent position; some experience. Miss Kalb, 42 West 99th St.

STENOGRAPHER—TYPEWRITER.—Write accurately ninety words per minute; excellent reference. Box F 62 Times, Times Square.

STENOGRAPHER.—American; capable of doing first-class work; best city references. 1909 Times Downtown.

THE NEW YORK TIMES welcomes information concerning any advertiser whose advertisement is open to the charge of misrepresentation. Decoy advertisements are barred from The Times.

Telephone Your Wants—1000 Bryant.

SITUATIONS WANTED—MALES.

Say you saw it in The Times.

15c. a line 1 time; 3 times 12c. a line a day; 7 times 10c. a line a day.

ARTIST, commercial, illustration, designing, color, black and white. Newspaper head artist four years; N. A. D. medal. Address C. B. N., 64 Times, Times Square.

BOOKKEEPER.—Expert accountant, balances, systematizes, audits books regular intervals. Accountant, 80 Henry St., Brooklyn.

CHAUFFEUR.—Married; three years' experience on Buick car; private family preferred. Gus, 216 Willis Av.

DETECTIVE seeks confidential work; shadowing, investigating; charges moderate. A. R. Bean, 392 Tompkins Av., Brooklyn.

I HAVE BRAINS, honor, faithfulness, education, West Point; athlete; age 23; will make good; best references. Address W. S. J., 3,136 Broadway.

LAWYER, expert bookkeeper, B. A., wide business experience, 25, desires position mercantile or banking firm; moderate salary. Write, care of Kirschberg, 404 West 54th St.

MAN, thoroughly acquainted with the fancy leather goods business, desires position with a good house; can be useful as salesman, sample maker, and manager. B 180 Times, Downtown.

OFFICE WORK.—Young man, 21, steady worker, desires position in office. Albert Dolan, 362 West 127th St.

PRINTER.—First-class, all-around printer, absolutely reliable; can take charge; best of references furnished. Gold, 109 Union Av., Brooklyn.

SALESMAN, calling on department stores at all large cities to the coast, desires first-class side line. D. N., 315 Times, Times Square.

STOCK BOY, (16), fancy feathers; 3 months' experience. Address C. V., 263 W. 125th.

WANTED.—Position as superintendent or gardener on private estate; experienced and practical in park, greenhouse and garden; American; married; no children; references. F 45 Times, Times Square.

YOUNG MAN, technical, preparatory, and business school graduate, wishes position. O. J. R., 546 Union Hill, N. J.

THE NEW YORK TIMES welcomes information concerning any advertiser whose advertisement is open to the charge of misrepresentation. Decoy advertisements are barred from The Times.

Telephone Your Wants—1000 Bryant.

BOARD WANTED.

Say you saw it in The Times.

15c. a line 1 time; 3 times 12c. a line a day; 7 times 10c. a line a day.

YOUNG professional man desires home in private house, within one mile Columbus Circle; references; state terms. F 70 Times, Times Square.

Telephone Your Wants—1000 Bryant.

COUNTRY BOARD.

Say you saw it in The Times.

20c. a line 1 time; 30 times consecutively or three times a week $5.00 a line.

New Jersey.

Large, cool room; excellent table; attractive situation; terms moderate. 631 Valley Road, Upper Montclair.

Telephone Your Wants—1000 Bryant.

COUNTRY BOARD WANTED.

Say you saw it in The Times.

20c. a line 1 time; 30 times consecutively or three times a week $5.00 a line.

Belle Harbor.—Gentleman desires room for one month with private family at Belle Harbor. L., Box 68 Times, Times Square.

Telephone Your Wants—1000 Bryant.

BOARDERS WANTED.

Say you saw it in The Times.

15c. a line 1 time; 3 times 12c. a line a day; 7 times 10c. a line a day.

West Side.

11TH ST., 23 WEST.—Double room; running water; telephone; good table.

64TH ST., 115 WEST.—Large, pleasant room; running water; excellent table; moderate.

68TH ST., 67 WEST.—Handsomely furnished suite; private bath; other large and small rooms; running water; board optional; near Central Park; references.

79TH ST., 121 West.—Two high-class houses, with board; private bath; newly furnished.

80TH ST., 150-152 WEST.—Desirable rooms, single or suite; parlor dining room; home cooking.

80TH ST., 154 WEST.—Attractive rooms; excellent service; table guests; Subway, L; Summer rates; references.

80TH ST., 143 WEST.—Large, small rooms, well-kept house; table board; parlor dining; references.

80TH ST., 150-152 WEST.—Desirable rooms, single or suite; parlor dining room; home cooking.

82D ST., 37 WEST.—Delightfully cool rooms, near Park, elevated station; telephone; references.

84TH ST., 51 WEST.—Large rooms, single or en suite; private bath; telephone; home environments; excellent cuisine; rates moderate; references.

91ST ST., 48 WEST, (Central Park.)—Desirable, large, small rooms; baths, convenience; table guests accommodated.

93D ST., 122 WEST.—Desirable rooms; southern exposure; all conveniences; good board; telephone; references exchanged.

93D ST., 163 WEST.—Desirable rooms; well-appointed house; parlor dining room; telephone; table guests.

93D ST., 257 WEST.—Very desirable, handsomely furnished rooms; large dressing rooms; high-class house; near Drive, Subway, and surface cars; table guests.

94TH ST., 20 WEST.—Attractive, large rooms; private bath; also doctors' or dentists' offices; references.

96TH ST., 64 WEST.—Newly decorated large and small rooms; superior table; references exchanged.

104TH ST., 61 WEST.—Desirable vacancies; private baths; refined, homelike surroundings; parlor dining room; references.

117TH ST., 113-115 WEST.—Large and small rooms, with board; suites with private baths.

123D, 2,053 7th Av.—Comfortable, airy rooms; phone, steam; excellent board; fine location; references.

124TH ST., WEST, (285 St. Nicholas Av.) Hancock Court.—Desirable families, married couples, bachelors, business women, are invited to inspect our apartments, where they can board in own home; handsome rooms, furnished, unfurnished, baths, shower, laundry; excellent, liberal table; home cooking; every comfort; $8 single, $14 two up; concession families. Dingelman.

135TH ST., 242 and 244 WEST.—Second floor front room; also small, medium size; board optional.

141ST ST., 527 WEST.—Handsomely furnished suite, with lavatory; also single rooms; newly decorated; all conveniences; steam heat; telephone; Subway; table guests.

149TH ST., 542 WEST.—Near Broadway Subway; highly located, coolest, most beautiful and healthiest spot in New York; The Audubon, first-class rooms and board; select surroundings; accommodations A1; large porch and garden; reception parlor, library, billiard room, telephone; rates, $8-12 one, $14-18 two.

WEST END AV., 879, Corner 103d.—Finest location New York; block from Riverside Park, Drive, and Subway express and surface cars; beautifully furnished rooms; private baths; telephone; superior table.

East Side.

15TH ST., 218 EAST.—Most desirable rooms; view of Stuyvesant Park; excellent table; references exchanged.

17TH ST., 116 EAST.—Desirable rooms, with board; exceptionally good table.

22D ST., 39 EAST.—Desirable large rooms and hall rooms, with board; table board; references.

49TH ST., 9 EAST.—Three large rooms with board; one with private bath; references.

76TH ST., 37 EAST.—One block Park; comfortably furnished rooms, with or without board; reasonable.

80TH ST., 116 EAST.—Nice furnished large alcove room; excellent table; private house; fine location.

83D ST., 55 EAST.—Newly furnished, large closets; running water; best neighborhood; parlor dining room; excellent table; telephone; references required.

LEXINGTON AV., 1,066, (76th.)—Parlor floor, suitable doctor, dentist, or family; excellent German cooking.

MADISON AV., (61st Corner,) 673, 694-696. One Block Park.—Large and single rooms; private baths; excellent board optional; Summer rates.

MADISON AV., 17.—Single and double rooms, facing park; table guests accommodated.

Brooklyn.

MONTAGUE TERRACE, 5, Heights.—Large, cool rooms, overlooking Wall St.; Subway; three minutes Broadway; accessible seashore; house high class; table choicest products N. Y. markets; Summer rates.

WANTED—Married couple to board with private family in Flatbush. F 19 Times, Times Square.

Long Island.

Douglas Manor Inn, Douglaston.—Open all the year; beautiful, convenient, homelike; on Little Neck Bay; easy commuting distance.

Telephone Your Wants—1000 Bryant.

FURNISHED ROOMS.

Say you saw it in The Times.

15c. a line 1 time; 3 times 12c. a line a day; 7 times 10c. a line a day.

West Side.

5TH AV., 46.—Well-furnished, large, small rooms; home comforts; dining room opens Sept. 1st.

11TH ST., 263 WEST.—Handsomely furnished rooms, $2.50, $5; parlor, kitchenette; front basement, $4.

12TH ST., 41 WEST.—Attractive single and double rooms; running water; telephone; Summer rates.

13TH ST., 104, (West of 6th Av.)—Desirable square and hall rooms; adjoining bathrooms; gentlemen.

25TH ST., 262 WEST.—Comfortably furnished, cool room, running water; exclusive toilet; porcelain bath; $4.

28TH ST., 42 WEST.—One large furnished room, with piano, also two connecting rooms; use of bath; rents reasonable. Inquire in store.

42D ST., 242 WEST.—Beautiful large rooms; private baths; electricity; $4 up. Telephone 1721—Bryant.

44TH ST., 216 WEST.—Desirable, well furnished rooms; quiet, refined; board optional; moderate; references.

45TH ST., 232 WEST.—Newly furnished, near Hotel Astor, cool rooms, private bath, otherwise.

50TH ST., 70 WEST.—Sunny parlor floor suite; lavatory; furnished, partially furnished; telephone; seen afternoons.

50TH ST., 70 WEST.—Desirable large, small rooms; private baths; exclusive neighborhood; available for Winter.

58TH ST., 222 WEST.—Desirable large, medium rooms; furnished parlor floor, suitable physician.

61ST ST., 28 WEST.—Clean, cool room; central; near Park; transient; breakfast optional.

62D ST., 125 WEST.—Furnished suit of rooms to couple or gentleman preferred; also other rooms; $5. Hayes.

64TH ST., 119 WEST.—Attractively furnished rooms; exceptionally pleasant; all improvements; reasonable, permanent rates.

68TH ST., 38 WEST.—Rooms for gentlemen; daintily furnished; electric lights, telephone; hot and cold water in every room; private baths; exceptional attendance; breakfast if desired; highest references only.

68TH ST., 74 WEST.—Attractive rooms; excellent service; breakfast optional; telephone; Subway, "L"; Summer rates.

70TH ST., 128 WEST.—Desirable room, private bath; large single room; hot, cold water; references.

71ST ST., 141 WEST.—Furnished rooms, private family; hot and cold water; telephone; references.

76TH ST., 125 WEST.—Cool, handsomely furnished rooms; refined house and neighborhood; Summer prices; telephone.

80TH ST., 134 WEST.—Rooms, single and en suite; private bath; parlor for physician; new management.

81ST ST., 141 WEST.—Desirable rooms, newly furnished; park, "L," Subway; splendid location; reference.

82D ST., 130 WEST.—Desirable large, medium rooms; also back parlor, suitable physician; lavatory; conveniences.

82D ST., 148 WEST.—Large, medium rooms; also suites; running water; references; breakfast if desired.

83D ST., 57 WEST.—Attractive; private house; south; cool; large; small; abundant hot water; telephone.

83D ST., 68 WEST.—Delightfully cool, comfortably furnished rooms; all conveniences; reasonable; telephone; breakfast; references.

88TH ST., 570 WEST END AV.—Private house; a few handsomely furnished rooms; bath; terms moderate; telephone 7996—Riverside.

FURNISHED ROOMS.

Say you saw it in The Times.

15c. a line 1 time; 3 times 12c. a line a day; 7 times 10c. a line a day.

West Side.

92D ST., 31 WEST.—Single and double rooms, private house; parlors; telephone; very reasonable.

96TH ST., 138 WEST.—Comfortable, homelike rooms; desirable location; Subway, elevated express; breakfast optional. Scott.

97TH ST., 59 WEST.—Newly furnished rooms in private house; references.

111TH ST., 529 WEST.—Comfortable outside room, elegant apartment; reasonable; private French family; references. Benayad.

116TH ST., 363 WEST.—Large, comfortable room, strictly private house; water, bath, telephone; gentlemen only.

124TH ST., 505 WEST.—Room, one two women; elevator; Subway, "L"; kitchen privileges; $4. Chapman.

129TH ST., 21 WEST.—Quiet, homelike furnished hall and square rooms; closets, water; southern exposure; telephone; Fall engagements; tourists accommodated; Summer rates.

RIVERSIDE DRIVE, 61, (79th St. Subway.)—Large and small rooms; excellent view of Hudson; very reasonable; tenants will have privilege of renting windows during the Hudson-Fulton celebration. R. Rouis.

RIVERSIDE DRIVE, 593, (136th.)—For gentlemen, room adjoining bath, or suite with private bath; no other roomers; strictly private family in modern apartment. Telephone Audubon 3402. Mr. Hengerer.

ST. NICHOLAS AV., 343, Corner 127th.—Handsomely furnished four, five, six rooms, bath; elevator, telephone, electricity; silver, linen; Summer rates, $10 weekly upward; beautiful rooms, bath, $3 weekly.

WAVERLEY PLACE, 176.—Large, clean, quiet; running water; suitable one or two; $3; housekeeping, $4.

East Side.

8TH ST., 5 EAST, 5th Av.—Convenient, clean rooms, $3 up; also connecting; restaurant accommodation.

33D ST., 15 EAST, Near Waldorf.—Front room; private house; every convenience. Telephone 5299 Madison.

34TH ST., 62 EAST.—Beautiful parlor, completely fitted for dentist; also rooms with private bath.

90TH ST., 63 EAST.—Large furnished room; bath; private family.

116TH ST., 123 EAST, "The Leland."—Nicely furnished, cool rooms; private baths; $3 up.

CHARLES ST., 17.—A large, comfortable room; reasonable.

IRVING PLACE, 53, (Nicholas Fish Mansion.)—Attractive to those appreciating quiet, well-ordered house; breakfast (served in room.)

Brooklyn.

Cool—Columbia Heights—187.
Desirable rooms; private baths; single or en suite. Summer rates; references.

PIERREPONT ST., 89, Brooklyn.—Light, clean, well-furnished rooms, very desirable; single, large or, connecting; 15 minutes' Subway ride to 14th St.

Telephone Your Wants—1000 Bryant.

FURNISHED ROOMS WANTED.

Say you saw it in The Times.

15c. a line 1 time; 3 times 12c. a line a day; 7 times 10c. a line a day.

REFINED young man wants comfortable room, conveniences, preferably in seventies or eighties, west side; about $3; highest references. F 69 Times, Times Square.

Telephone Your Wants—1000 Bryant.

UNFURNISHED ROOMS.

Say you saw it in The Times.

15c. a line 1 time; 3 times 12c. a line a day; 7 times 10c. a line a day.

36th St., 40 West.—Comfortable room, private house, bath, large closet, conveniences; $15 monthly.

Telephone Your Wants—1000 Bryant.

LOST.

Say you saw it in The Times.

15c. a line 1 time; 3 times 12c. a line a day; 7 times 10c. a line a day.

LOST—Certificate No. C 7,421 for 100 shares of Sloss Sheffield Steel and Iron Common, in the name of C. I. Hudson & Co.; transfer has been stopped and certificate not negotiable; notify Miller & Co., 29 Broadway, New York City.

LOST—Fob, with watch charm made of black onyx, head carved on one side and "I. S." on other; little value, merely heirloom; finder will receive liberal reward by returning to desk Knickerbocker Hotel.

LOST.—Diamond pendant, all diamonds, on Wednesday evening, between Broadway Theatre and 206 West 52d St., or 206 West 52d to the Cafe Beaux Arts, 40th St.; $100 reward. Miss Pendleton, 206 West 52d St.

LOST—On the Long Branch Boat Pier, at Long Branch, pocketbook containing papers, checks, and money. Finder may keep money if he will return papers to Swanwick & Co., 500 Orange St., Newark, N. J.

LOST—On Friday morning, 13th, a bunch of eight or nine keys on a ring, between Halsey St. and South Ferry, Brooklyn. Finder return same to W. D. Faulkner, 183 Halsey St.; $1 reward.

LOST—On L. I. R. R. train, Brooklyn to Jamaica, umbrella, crook handle, gunmetal, gilt chiseling; suitable reward by addressing Salinger, Grand View Av., Far Rockaway.

LOST—Pocketbook, between 49 Wall St. and Broad St., or Barclay St. ferry; reward for return to 49 Wall St. Equitable Bond and Certification Co., Geo. Ross.

LOST—In Pennsylvania R. R. station, Jersey City, red onix stone from ring engraved with coat of arms. Please return to Ivan Von Auw, 127 Spring St., New York.

LOST—Gold locket and chain; two pictures, gentleman and lady; monogram, J. W. Finder address J. M. Wiant, 257 West 43d St., city, and receive reward.

LOST—Tuesday afternoon, about 3 o'clock, collie pup, female; name, Jessie; reward. J. S. Kelly, Cropsey Av. and Bay Nineteenth St., Bath Beach, L. I.

LOST—Gold pencil set with diamonds, on Lexington Av. car, going from 27th St. to Wall, between 9 and 10 o'clock; reward. J. H. A., 205, 24 Broad St.

LOST—Saturday morning, on 2d Av., diamond ring, inscribed "From P. B. to A. H." Finder returning to 790 2d Av., liberal reward.

LOST—License to practice medicine at Bridgeport, Conn., issued to Joseph Cohen. Finder please return to 323 East 26th St., city.

LOST.—Pocketbook, containing money and papers of value to owner only; liberal reward return. Sol Rosener, Room 805, 111 5th Av.

LOST—Application for guardian, name Celfo, between Brooklyn Bridge and 41 Park Row. Mottole, 192 Bowery.

LOST—Lady's suit case, Staten Island Ferry, Aug. 9, from automobile; reward. Cavanaugh, 258 West 23d St.

LOST.—Small diary, near Times Square, Saturday; reward, return to Hotel Gerard, West 44th St.

$20 REWARD for gold watch redeemed from pawnbroker, 143d St. and 8th Av., Aug. 11; no questions asked. Laundry, 3,624 Broadway.

LOST—Aug. 14, gold watch, initial "J. McC.," 23d St.; reward. 357 West 23d.

$200 Reward—Small pocketbook containing four diamond rings, pair diamond earrings, diamond sunburst; no questions asked. Donovan, 34 West 64th St.

$100.00 REWARD will be paid by The New York Times for the arrest and conviction of any swindler who may have obtained money under false pretenses through the medium of a misleading or fraudulent advertisement appearing in The New York Times.

Telephone Your Wants—1000 Bryant.

LOST AND FOUND—CATS, DOGS.

Say you saw it in The Times.

15c. a line 1 time; 3 times 12c. a line a day; 7 times 10c. a line a day.

LOST—Dog, small white Maltese terrier, female, closely shaven, excepting on head and end of tail; liberal reward. Hotel Frederick, 210 West 56th St.

LOST—Black spaniel; answers to name of Jewel. Return to 104 West 49th St.; $20 reward given.

LOST—Boston terrier. Reward if returned to C. R. Bowman, Hotel Broztell, 3 East 27th St.

LOST—Greyhound, fawn color, male; liberal reward. Young, 46 West 65th St.

Telephone Your Wants—1000 Bryant.

BUSINESS OPPORTUNITIES.

Say you saw it in The Times.

25c. a line 1 time; 3 times 23c. a line a day; 7 times 20c. a line a day.

MME. DOKTOR RETIRING.
481 6th Av. Women's Outfitters and Furs. 744 6th Av. Long valuable leases, merchandise, and fixtures for sale. This old-established, good-paying business will be disposed of to a quick buyer. An opportunity of a lifetime. Fullest investigation solicited. Very liberal terms. Lease and merchandise sold separately. Call between 5 and 7 P. M. Morris Littmann, 29 West 34th St., Room 41.

A trade publication now paying a profit, but with more business on its books than it can conservatively handle, is forming a corporation to take it over and provide additional working capital; if you have a little idle money we would like to make you a proposition to come in for some of this organization stock. THE HANDY INDEX, 1,705 and 1,706 Tribune Building, New York, N. Y.

PAINT BUSINESS
For sale to close estate; highly attractive investment in Bronx; store, with apartments, alleyway for signs, storage yard, and stable; established, growing, and profitable; ideal working plant; price, $2,500; rent, $75 month. Inquire Haggerty, 1,290 Southern Boulevard, near Freeman St. Subway Station.

A thorough investigation into a business proposition before investing avoids losses that otherwise occur; our service insures safety and assists intelligent selection of a business investment; we bring together the two essential elements, i. e., opportunity and money; we are prepared to meet either want. Call or write Commercial Investigation Company, Fifth Avenue Building, (23d St.)

APARTMENT HOTEL
for lease. High-class two and three room and bath apartment hotel, overlooking Central Park, for a term of 21 years or less; excellent opportunity for the right party. For further particulars, inquire real estate office, 71-73 West 109th Street.

WANTED.—Bids from Express, Transportation and Trucking Companies to handle output of newspaper seven days per week; state price per horse and wagon for day of four or five hours. Address Tranportation, Box 714 Times, Times Square.

BUSINESS SHOW.
WEEK OF HUDSON-FULTON CELEBRATION.
Will sublet one or two spaces—center isle, near entrance—at reduced rates.
I. 176 Times, Downtown.

I have money making proposition for the right party, who is willing to invest $750 and take active part, either as outside or inside man; must be of good character. Box E 141 Times, Times Square.

GOOD INVESTMENT WANTED.
Business man, (American,) with $5,000 or more, desires investment in profitable, legitimate business, New York or Jersey suburb. J., 117 Euclid Av., Westfield, N. J.

Cigar stand in prominent New York City commercial hotel for sale cheap for cash; rare opportunity. E. J. Goldstein, 42 Broadway.

Most unusual opportunity for quick and large returns in a safe investment of from $100 to $500. Call after 4, Room 1,609, 31 Union Sq.

Salesman will invest $500 in growing business with services; highest references. F 66 Times, Times Square.

$2,000 capital wanted, household proposition promising big returns; no triflers. Room 111, 50 Broadway.

THE NEW YORK TIMES welcomes information concerning any advertiser whose advertisement is open to the charge of misrepresentation. Decoy advertisements are barred from The Times.

Telephone Your Wants—1000 Bryant.

FOUND.

Say you saw it in The Times.

15c. a line 1 time; 3 times 12c. a line a day; 7 times 10c. a line a day.

FOUND—Silver mesh purse, Saturday, near Criterion Theatre. F 63 Times, Times Square.

FOUND, Aug. 17—INTERBOROUGH R. T. CO. Apply 9 Morris St.: ON SECOND AV. ELEVATED—Six umbrellas, satchel, pocketbook, railroad tickets, pair trousers, 2 pieces casting. ON THIRD AV. ELEVATED—Cap, 9 umbrellas, 4 purses, bag, camera, books, roll paper, blue prints, glove, pair gloves, photos, belt, pair shoes, rubber, pair boots, overalls, jumper, coat, package ties, waist, package collars, package clothes, shirt, strap, 3 boxes, package wood, bottle ointment, fixtures. ON SIXTH AV. ELEVATED—Two umbrellas, pocketbook, spectacles, books, hat, towel, vest, 1 rubber, box shoes, package addressed, can. ON NINTH AV. ELEVATED—Papers, overalls, pair trousers, pipe, case, satchel, book, package papers, bone handle, box collars, bundle candles, keys. IN SUBWAY—Eleven umbrellas, 4 hats, skirt, toilet set, pair rubbers, bottles liquid, underwear, railroad tickets, music, keys, package containing shirt, &c.; bracelet, package leather, pair rubbers, eyeglasses, badge, books, pair shoes, belt, cards, pocketbook, purse.

FOUND, Aug. 18—THE NEW ENGLAND NAVIGATION CO. Apply at Pier 19 N. R.: FALL RIVER LINE, S. S. PRISCILLA—Small clock, nightshirt, brooch, belt, 3 umbrellas, gloves, whiskbroom, 4 pairs rubbers, pajamas, gloves, umbrella, toothbrush, gold watch, nightshirt, handbag, pajamas, package pictures, nurse's cap. PROVIDENCE LINE, S. S. PROVIDENCE—Pocketbook, baby pin, handbag, pajamas. NORWICH LINE, S. S. LOWELL—Knife.

FOUND, Aug. 18.—L. I. R. R. Apply Lost Property Bureau, Long Island City: Umbrella.

FOUND, Aug. 18.—ERIE R. R. Apply Information Desk, Jersey City: Cap, satchel, 7 umbrellas, pen, blue prints, book, overcoat, package shoes, pair rubbers, glove, kodak, safety razor.

FOUND, Aug. 18.—D., L. & W. R. R. Apply Information Desk, Hoboken, N. J.: 7 umbrellas, 5 packages.

FOUND, Aug. 18.—PENNSYLVANIA R. R. Apply Bagage Master, Jersey City: Pair rubbers, comb, 7 umbrellas, 2 handbags, straw hat, waistcoat, knife, 3 books, racket, fountain pen, pair shoes, nightshirt, purse, package. ON LEHIGH VALLEY TRAIN—Umbrella. ON CORTLANDT ST. BOAT—3 packages, umbrella.

FOUND, Aug. 18.—N. Y. CENTRAL R. R. Apply Lost Article Office, Grand Central Station: 4 umbrellas, 4 packages, eyeglasses, pair gloves, hat, rubber cap.

FOUND, Aug. 2 to 15, inclusive.—Awaiting owners in Office of General Baggage Agent, LEHIGH VALLEY RAILROAD, South Bethlehem, Penn.: Book, field glasses, handkerchief, lady's raincoat, lady's straw hat, gent's straw hat, gent's felt hat, pocketbook, baby cab, lady's coat, handbag, pin, kid gloves, overalls, 12 packages, 12 umbrellas, valise.

Telephone Your Wants—1000 Bryant.

PUBLIC NOTICES.

HEADQUARTERS OF THE FIRE DEPARTMENT of The City of New York, Nos. 157 and 159 East Sixty-seventh Street, Borough of Manhattan, The City of New York.

SEALED BIDS OR ESTIMATES will be received by the Fire Commissioner at the above office until 10:30 o'clock A. M. on

TUESDAY, AUGUST 31, 1909.
Borough of Manhattan.

No. 1.—For furnishing and delivering hay, straw, oats, bran, flaxseed meal, and salt for companies.

Borough of The Bronx.

No. 2.—For furnishing and delivering hay, straw, oats, bran, flaxseed meal, and salt for companies.

Borough of Richmond.

No. 3.—For furnishing and delivering hay, straw, oats, bran, flaxseed meal, and salt for companies.

For full particulars see City Record.
NICHOLAS J. HAYES, Commissioner.
Dated August 17, 1909.

OFFICE OF THE DEPARTMENT OF PARKS, Arsenal Building, Fifth Avenue and Sixty-fourth Street, Borough of Manhattan, The City of New York.

SEALED BIDS OR ESTIMATES will be received by the Park Board at the above office of the Department of Parks until 3 o'clock P. M. on

THURSDAY, SEPTEMBER 2, 1909.
Borough of Brooklyn.

For furnishing all the labor and materials necessary to construct and complete a temporary galvanized iron pipe and wire mesh fence, including gate, around lake in Sunset Park, Borough of Brooklyn, together with all the work incidental thereto.

For full particulars see City Record.
HENRY SMITH, President;
JOSEPH I. BERRY,
MICHAEL J. KENNEDY,
Commissioners of Parks.

OFFICE OF THE DEPARTMENT OF PARKS, Arsenal Building, Fifth Avenue and Sixty-fourth Street, Borough of Manhattan, The City of New York.

SEALED BIDS OR ESTIMATES will be received by the Park Board at the above office of the Department of Parks until 3 o'clock P. M. on

THURSDAY, SEPTEMBER 2, 1909.
Borough of Brooklyn.

For furnishing all the labor and materials for resurfacing with asphalt the old walks in Fort Greene Park, Borough of Brooklyn.

For full particulars see City Record.
HENRY SMITH, President;
JOSEPH I. BERRY,
MICHAEL J. KENNEDY,
Commissioners of Parks.

HEADQUARTERS OF THE FIRE DEPARTMENT of the City of New York, Nos. 157 and 159 East Sixty-seventh Street, Borough of Manhattan, the City of New York.

SEALED BIDS OR ESTIMATES will be received by the Fire Commissioner at the above office until 10:30 o'clock A. M. on

TUESDAY, AUGUST 31, 1909.
Boroughs of Manhattan, The Bronx, and Richmond.

No. 1.—For furnishing and delivering various supplies for the repair shops.

For full particulars see City Record.
NICHOLAS J. HAYES, Commissioner.

BANKRUPTCY SALES.

UNITED STATES DISTRICT COURT, SOUTHern District of New York.—In the matter of L. W. DAY & CO., Alleged Bankrupt.

Notice is hereby given that the assets of the above-named alleged bankrupt will be sold to the highest bidder on the 25th day of August, 1909, at the office of Engel Brothers, attorneys for the Receiver, No. 132 Nassau Street, in the Borough of Manhattan, City of New York, at 4 o'clock in the afternoon of said day, provided a bid is made for the entire assets of the alleged bankrupt to an amount equal to at least 100% of the appraised value, which bid must be in writing, sealed in an envelope and accompanied by at least 10% of the amount of such bid and marked "Bid." If no bid equal to at least 100% of the appraised value is received at the time aforestated, when such bids will be opened, then the assets of the alleged bankrupt will be sold at public auction by Charles Shongood, United States Auctioneer, at the premises of the alleged bankrupt, No. 27 Maiden Lane, in the Borough of Manhattan, City of New York, on the 27th day of August, 1909, at 10:30 o'clock in the forenoon of said day.

The assets of the alleged bankrupt consist of a stock of woolens, tailors' trimmings, office furniture and fixtures appurtenant to the tailoring business, conducted by the alleged bankrupt, and are now situate and open for inspection at the alleged bankrupt's former place of business, No. 27 Maiden Lane, Manhattan, New York City.

There will also be offered in conjunction with the foregoing private sale, the outstanding accounts of the alleged bankrupt aggregating about $7,500, a list of which can be inspected at the office of the undersigned attorneys.

There will also be offered for sale the lease and good will or franchise of the said alleged bankrupt in and to the business formerly conducted by it, which lease has about nine years to run.

The receiver reserves the right to reject any and all bids.

Dated New York, Aug. 18th, 1909.
WILLIAM BLAU, Receiver.
ENGEL BROTHERS, Attorneys for Receiver, 132 Nassau Street, New York City.

DISTRICT COURT OF THE UNITED STATES for the Southern District of New York.—In the matter of JACOBS & ROSEN COMPANY, (A Corporation,) trading as "HANNON'S," Bankrupt.

Notice is hereby given that the personal property belonging to the estate of the above-named bankrupt will be sold under the direction of Jesse Watson, the trustee, at public auction, by Charles Shongood, at No. 44-46 West 14th Street, in the Borough of Manhattan, City of New York, on the 30th day of August, 1909, at 10:30 o'clock A. M. A general description of said property is as follows: Ladies' coats, suits, skirts, wearing apparel, hosiery, undergarments, &c., office fixtures, chairs, desks, safe, &c., as well as any right, title, and interest which the trustee may have in and to the lease of premises No. 46 West 14th Street, Borough of Manhattan, City of New York, which lease is subject to a sub-lease.

Said property may be inspected at the aforesaid address two days prior to the day of the sale, between the hours of 9 A. M. and 5 P. M.

The trustee reserves the right to withdraw any of said property from sale, unless it shall bring at least seventy-five per cent. of the appraised value.

Dated New York, August 18th, 1909.
JESSE WATSON, Trustee.
PETER B. OLNEY,
Referee in Bankruptcy.
MYERS & GOLDSMITH, Attorneys for Trustee, 115 Broadway, Manhattan, New York City.

IN THE DISTRICT COURT OF THE UNITED States for the Northern District of Ohio, Eastern Division.—In Bankruptcy.—In the matter of CHARLES A. BURRELL.—Notice of application for leave to sell assets.

To all creditors of said bankrupt:

Notice is hereby given that the Trustee in the above-entitled proceedings has filed his application for leave to sell at public or private sale all personal property, save accounts receivable, belonging to the above estate, and that the hearing upon said application will be held before the undersigned, referee in bankruptcy, at his offices, Suite No. 945, Society for Savings Building, in the City of Cleveland, Ohio, upon the 27th day of August, 1909, at ten o'clock in the forenoon, at which place and time all persons interested may appear and show cause, if any they have, why an order should not be passed by the court upon the application, authorizing such act on the part of the Trustee.
HAROLD REMINGTON,
Referee in Bankruptcy.

IN THE DISTRICT COURT OF THE UNITED States for the Southern District of New York.—In Bankruptcy.—In the matter of WILLIAM FRICK, ERNEST KRAFT, and FRANK WAGNER, copartners, doing business under the name of THE FRICK, KRAFT, & WAGNER MFG. CO., Bankrupts.—Chas. Shongood, U. S. Auctioneer for the Southern District of New York in bankruptcy, sells Friday, Aug. 20, 1909, by order of the court, at 10:30 A. M., at 151 W. 68th St., Borough of Manhattan, assets of the above bankrupts, consisting of awnings, awning remnants, shades, roller sticks, rope, cotton line, Manila line, shade rollers, sockets, tubing, pipe, pipe fittings, paint, sewing machines, partition, motor, fixtures, &c. Property open for inspection from 9 A. M. to 5 P. M. daily to date of sale. HAROLD H. COHEN, Trustee. LAWRENCE B. COHEN, Attorney for Trustee, 346 Broadway, New York.

IN THE DISTRICT COURT OF THE UNITED States for the Southern District of New York.—In Bankruptcy.—In the matter of THE MEAD COMPANY, Bankrupt.—Charles Shongood, U. S. Auctioneer for the Southern District of New York in bankruptcy, sells this day, Thursday, Aug. 19, 1909, by order of the court, at 10:30 A. M., at 538 W. 23d St., Borough of Manhattan, assets of the above bankrupt, consisting of the plant and good will of a carpet-cleaning establishment, the stock comprising about 50 carpet renovating machines, other miscellaneous machinery, factory equipments, rugs, safe, office furniture, &c., &c.
ROBERT VAN IDERSTINE, Receiver.
WENDELL P. BARKER, Attorney for Receiver, 100 William St., New York.

IN THE DISTRICT COURT OF THE UNITED States for the Southern District of New York.—In Bankruptcy.—In the matter of JACOB COHEN, Bankrupt.—Chas. Shongood, U. S. Auctioneer for the Southern District of New York in bankruptcy, sells Tuesday, Aug. 24, 1909, by order of the court, at 10:30 A. M., at 113-115 Leonard St., Borough of Manhattan, assets of the above bankrupt, consisting of ladies' cloaks and suits, coats, woolens, cut goods, trimmings, Singer machines, fixtures, &c.—ROBERT VAN IDERSTEIN, Receiver. WM. OTIS BADGER, JR., Attorney for Receiver, 100 William St., New York.

IN THE DISTRICT COURT OF THE UNITED States for the Southern District of New York.—In Bankruptcy.—In the matter of PAUL SORENSON, Bankrupt.—Charles Shongood, U. S. Auctioneer for the Southern District of New York in bankruptcy, sells this day, Thursday, Aug. 19, 1909, at 2 P. M., by order of the court, at 87 Cortlandt Street, Borough of Manhattan, assets of the above bankrupt, consisting of wines, liquors, cigars, cigarettes, safe, fixtures, bedding, furniture, piano, crockery, glassware, &c., &c.—WILSON LEE CANNON, Receiver. LOUIS LICHTENBERG, Attorney for Receiver, 320 Broadway, New York.

BANKRUPTCY NOTICES.

NO. 11,178.—UNITED STATES DISTRICT Court for the Southern District of New York.—NATHAN MITTLEMAN and WILLIAM MOSKOWITZ, individually and composing the firm of N. Mittleman & Co., Bankrupts.

Notice is hereby given that William Moskowitz and Nathan Mittleman, bankrupts, have filed their petition, dated July 19th, 1909, praying for a discharge from their debts in bankruptcy, and that all creditors and other persons are ordered to attend at the hearing upon said petition before United States District Judges in the United States Court House and Post Office Building, in the City and County of New York, on Wednesday, September 1st, 1909, at 10:30 A. M., and then and there show cause, if any they have, why the prayer of said petitioners should not be granted, and also attend the examination of the bankrupts thereon.
JOHN J. TOWNSEND,
Referee in Bankruptcy.
New York, August 17, 1909.

NO. 12,411.—IN THE DISTRICT COURT OF the United States for the Southern District of New York.—In Bankruptcy.—In the matter of THE BRONX STORE COMPANY.—Bankrupt.

To the creditors of The Bronx Store Company of the City and County of New York, and district aforesaid, a bankrupt:

Notice is hereby given that on the 22d day of June, A. D, 1909, the said, The Bronx Store Company, was duly adjudicated bankrupt, and that the first meeting of creditors will be held at the office of John J. Townsend, Referee in Bankruptcy, No. 45 Cedar Street, City and County of New York, on the 31st day of August, A. D. 1909, at 3 o'clock in the afternoon, at which time the said creditors may attend, prove their claims, appoint a trustee, examine the bankrupt, and transact such other business as may properly come before said meeting.
JOHN J. TOWNSEND,
Referee in Bankruptcy.
August 17th, 1909.

UNITED STATES DISTRICT COURT FOR the Southern District of New York.—DAVID HARTSTEIN, Bankrupt.

Notice is hereby given that David Hartstein, bankrupt, has filed his petition, dated May 19th, 1909, praying for a discharge from all his debts in bankruptcy, and that all creditors and other persons are ordered to attend at the hearing upon said petition before United States District Judges, in the United States Court House and Post Office Building, in the City and County of New York, on Wednesday, September 1st, 1909, at 10:30 A. M., and then and there show cause, if any they have, why the prayer of said petitioner should not be granted, and also attend the examination of the bankrupt thereon.
MACGRANE COXE,
Referee in Bankruptcy.
New York, Aug. 17th, 1909.

UNITED STATES DISTRICT COURT, SOUTHern District of New York.—In Bankruptcy.—In the matter of CAMERAPHONE COMPANY, bankrupt.—No. 12,253.

To the creditors of Cameraphone Company of the City, County, and State of New York and district aforesaid, bankrupt:

Notice is hereby given that on the 28th day of July, A. D. 1909, the said Cameraphone Company was duly adjudicated bankrupt, and that the first meeting of creditors will be held at my office, No. 2 Rector Street, in the City, County, and State of New York, on the 31st day of August, A. D. 1909, at 2 o'clock in the afternoon, at which meeting the said creditors may attend, prove their claims, appoint a trustee, examine the bankrupt, and transact such other business as may properly come before said meeting.
Dated New York, August 17th, 1909.
SEAMAN MILLER,
Referee in Bankruptcy.

PUBLIC NOTICES.

OFFICE OF THE PRESIDENT OF THE Borough of Manhattan, City Hall, The City of New York.

SEALED BIDS OR ESTIMATES will be received by the President of the Borough of Manhattan at the City Hall, Room 16, until 2 o'clock P. M. on

MONDAY, AUGUST 23, 1909.

No. 1. For regulating and repaving with wood block pavement on concrete foundation the roadway of Church Street, from the south side of Liberty Street to the south side of Vesey Street, except where now paved with wood block.

No. 2. For regulating and repaving with wood block pavement on concrete foundation the roadway of Houston Street, from the west side of MacDougal Street to Bedford Street.

No. 3. For regulating and repaving with wood block pavement on concrete foundation the roadway of Avenue A, from the north side of Houston Street to the south side of Twenty-fourth Street.

No. 4. For regulating and repaving with sheet asphalt pavement on concrete foundation the roadway of Leroy Street, from the south side of Bleecker Street to the east side of Hudson Street.

No. 5. For regulating and repaving with sheet asphalt pavement on concrete foundation the roadway of John Street, from the east side of Nassau Street to William Street, and William Street, from the south side of John Street to the south side of Fulton Street.

No. 6. For regulating and repaving with sheet asphalt pavement on concrete foundation the roadway of Cornelia Street, from the north side of Bleecker Street to the south side of West Fourth Street.

No. 7. For regulating and repaving with sheet asphalt pavement the roadway of Central Park West, from Grand Circle to 110 feet north of the north curb line of One Hundred and Ninth Street.

No. 8. For regulating and repaving with sheet asphalt pavement on concrete foundation the roadway of Forty-third Street, from the west side of Eleventh Avenue to the east side of Twelfth Avenue.

No. 9. For regulating and repaving with granite block pavement on concrete foundation the roadway of First Avenue, from the south side of Twentieth Street to the south side of Fifty-ninth Street, except from the south side of Twenty-sixth Street to the north side of Twenty-eighth Street, and west side, from 124 feet north of the north curb line of Thirty-second Street to 70 feet south of the south curb line of Thirty-fifth Street, and east side, from 37 feet north of the north curb line of Thirty-second Street to south curb line of Thirty-fifth Street.

No. 10. For regulating and repaving with granite block pavement on concrete foundation the roadway of Laight Street, from the west side of Washington Street to the east side of West Street.

No. 11. For repairing sidewalk on the northwest corner of Forty-second Street and Sixth Avenue.

No. 12. For repairing washout on Northern Avenue, near its junction with Fort Washington Avenue.

No. 13. For maintaining the asphalt pavement on the streets where the original contracts have been abandoned, Borough of Manhattan, City of New York.

For full particulars see City Record.
JOHN F. AHEARN, President.
The City of New York, August 11, 1909.

LEGAL NOTICES.

AT A STATED TERM OF THE DISTRICT Court of the United States for the Southern District of New York, in Bankruptcy, held at the Post Office Building, in the Borough of Manhattan, in the City of New York, on the 9th day of August, 1909. Present: Hon. Charles M. Hough, District Judge.

In the matter of WILLIAM B. SMITH and W. HARRY OSBORN, individually, and as copartners composing the firm of W. B. SMITH & COMPANY, and the said firm of W. B. Smith & Company, Bankrupts.

This matter having come on this day to be heard upon the petition, duly verified August 6th, 1909, of Garrard Glenn, the Receiver of the above-named bankrupts, for an order granting the relief hereinafter directed, and upon all the papers and proceedings had and taken herein, and due consideration having been had thereon, it is

Now, upon motion of Marsh, Wever & Wemple, the attorneys for the Receiver,

Ordered that all creditors of the above-named bankrupts and other persons, firms or corporations claiming stocks, bonds, securities, moneys and other assets in the possession, custody or control of the petitioner herein, or the proceeds thereof, are hereby required on or before the 29th day of September, 1909, each to file with the Clerk of this Court a verified statement of the nature and amount of his, her, its or their claim against the said stocks, bonds, securities, moneys and other assets in the possession of the Receiver of the above-named bankrupts, or the proceeds thereof, said statement to specify the facts upon which it is based, and to serve a copy of such statement on or before the same date on said petitioner, the Receiver, at his office, No. 115 Broadway, City, County and State of New York; and also to show cause before this Court, at a stated term thereof, to be held in the Post Office Building, in the Borough of Manhattan, City of New York, on the 29th day of September, 1909, at 10:30 o'clock in the forenoon of said day, or as soon thereafter as counsel can be heard, why an order should not be made and entered herein forever barring and foreclosing any and all of those of said creditors, persons, firms, and corporations who have not filed and served statements as herein above directed from making or asserting any claim, lien, title or ownership to or in any of said stocks, bonds, securities, moneys and other assets or proceeds thereof, and referring such claims, statements of which have been, on or before September 28, 1909, filed and served as herein above directed, to Hon. Nathaniel A. Prentiss, Referee in Bankruptcy, as Special Master for hearing, testimony and report, and awarding to said petitioner such other and further relief as may be just; and it is further

Ordered that nothing herein contained shall be so construed as in any wise to affect the rights of any and all creditors having provable claims against the estate or estates of the said bankrupts from filing proof or proofs of debt in the manner and form, and on such dates or occasions, as may be proper and in accordance with the law and practice in such case obtaining.

Sufficient reason appearing therefor, it is hereby further

Ordered that service of this order be made by mailing a copy thereof to each of the creditors or other persons interested herein whose names appear upon any of the bankrupts' books, and to every person who has filed notice of appearance herein, at their addresses appearing upon the books of the above-named bankrupts, on or before the 21st day of August, 1909, or by publishing a copy of this order in The New York Times once a week for four successive weeks, the last publication to be not later than September 28, 1909, which shall be and hereby is declared to be sufficient service hereof.
C. M. HOUGH, D. J.
MARSH, WEVER & WEMPLE, Attorneys for Receiver, 111 Broadway, New York City.

REFEREES' NOTICES.

SUPREME COURT, COUNTY OF NEW York.—LOUIS EICKWORT, Plaintiff, against Clarence C. Johnson et al., Defendants.—In pursuance of a judgment of foreclosure and sale duly made and entered in the above entitled action and bearing date the 13th day of July, 1909, I, the undersigned, the Referee in said judgment named, will sell at public auction at the Exchange Salesroom, Nos 14-16 Vesey Street, in the Borough of Manhattan, City of New York, on the 19th day of August, 1909, at 12 o'clock noon on that day, by John L. Parish, auctioneer, the premises directed by said judgment to be sold and therein described as follows: All that certain lot, piece or parcel of land, situate, lying and being in the Borough of the Bronx of the City of New York, bounded and described as follows: Beginning at a point on the westerly side of Ryer Avenue, distant one hundred and forty-four and one-one hundredths (144 1-100) feet southerly from the corner formed by the intersection of the southerly side of 183d Street, with the westerly side of Ryer Avenue; running thence westerly on a line drawn at right angles with the easterly side of the Grand Boulevard and Concourse sixty-six and sixty-nine-one hundredths (66 69-100) feet, more or less, to a point on said line distant one hundred (100) feet easterly from the easterly side of the Grand Boulevard and Concourse; thence southerly, parallel with easterly side of the Grand Boulevard and Concourse, seventy-five (75) feet; thence easterly at right angles with the easterly side of the Grand Boulevard and Concourse seventy-five and fifty-four-one hundredths (75 54-100) feet to the westerly side of Ryer Avenue, and thence northerly along the westerly side of Ryer Avenue seventy-five and forty-one-one hundredths (75 41-100) feet to the point or place of beginning.

Dated, New York, July 27, 1909.
AUGUSTINE R. McMAHON, Referee.
WM. RUSSELL OSBORN, Attorney for Plaintiff, 165 Broadway, New York City.

The following is a diagram of the property to be sold. It has no street number:

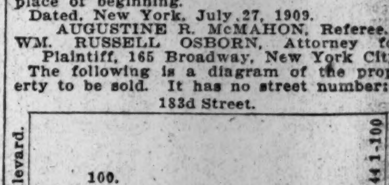

The approximate amount of the lien or charge to satisfy which the above described property is to be sold is One thousand eighty-two and 50-100 dollars, with interest thereon from the 30th day of June, 1909, together with costs and allowances amounting to Two hundred seven and 27-100 dollars, with interest from July 13th, 1909, together with the expenses of the sale. The approximate amount of the taxes, assessments and water rates or other liens which are to be allowed to the purchaser out of the purchase money or paid by the Referee is Eighty-seven dollars.

Premises will be sold subject to four (1st) mortgages, each to secure $3,000 with accrued interest from July 29, 1908, at 5½% per annum, and insurance premiums amounting to $16; also subject to four (2d) mortgages, each to secure the sum of $1,250, with accrued interest from March 10, 1908, at 6% per annum.

Dated, New York, July 27, 1909.
AUGUSTINE R. McMAHON, Referee.

If you are in the market for a second-hand car you will find it listed in the Automobile Exchange columns of next Sunday's New York Times.—Adv.

TAMMANY MAY GET THE HUNDRED YET

Nomination of Gaynor Could Bridge the Gulf Between Wigwam and Committee.

CALLED A MURPHY TRICK

The Question of Available Candidates to be Discussed at a Meeting To-day.

That the Committee of One Hundred might be forced into an alliance with Tammany Hall, provided Justice Gaynor of the Supreme Court be the Tammany nominee, was one inference drawn from utterances of Raymond V. Ingersoll, Chairman of the Executive Committee of the Hundred, in an interview yesterday.

This does not mean that the Committee of One Hundred as an organization is at all inclined toward Tammany Hall. On the contrary, all its fire so far has been directed against that body. Mr. Ingersoll himself feels as bitterly toward Tammany as any member of the committee. But what he said foreshadowed the possibility that the committee might still become the tail of the Tammany kite.

The questions that brought from Mr. Ingersoll the utterances on which this interpretation has been placed were prompted by the growing talk among Tammany leaders about Justice Gaynor as Tammany's choice for the Mayoralty. Some of Justice Gaynor's friends have been saying recently that an understanding between him and Tammany Leader Murphy on the subject had been reached and that the intermediary was a Brooklyn Democrat on friendly footing with both.

One of the most influential Tammany district leaders, who at present holds an important office in this city, said yesterday that while he could not undertake to speak either for Mr. Murphy or the organization, in his opinion there was a distinct trend toward Justice Gaynor.

"In case Justice Gaynor should be the Tammany nominee, could you imagine a situation where the Committee of One Hundred would indorse his candidacy?" Mr. Ingersoll was asked.

"I don't care to discuss remote future situations," was his reply; "we will have to deal with those as they arise; nor do I care to discuss candidates. The committee has appointed a Committee on Candidates to deal with such matters, and until that committee has taken some action I necessarily could speak only for myself."

Mr. Ingersoll in reply to another question said that there were quite a number of Democrats on the Committee of One Hundred and that Justice Gaynor had many friends among the members.

"I should judge," said Mr. Ingersoll, "that when the committee gets to a point of discussing candidates the name of Justice Gaynor would be one of the first to be proposed. Considered by his record, he must be classed as an independent or a Republican rather than as a Democrat, and one could not possibly think of him as an adherent of Tammany Hall or the McCarren organization. I should say that the past record of Justice Gaynor and his services to the public entitle him to serious discussion as a candidate by the Committee of One Hundred.

As friends of Justice Gaynor see it, if he should decide to enter the field he would have his boom launched by some civic organization formed for the purpose of putting him forth as an independent candidate, leaving the way open for the regular parties or any other political organizations to indorse him.

It was pointed out in connection with this that if friends of Justice Gaynor on the Committee of One Hundrey should develop sufficient strength to bring about his indorsement by that organization, Tammany Leader Murphy, playing a waiting game, might repeat the tactics by which he annexed ex-Controller Grout and Mr. Fornes, ex-President of the Aldermen, to the Tammany ticket after they had been nominated by the anti-Tammany forces in the second Low campaign.

There are those who believe that this tactical coup was what gave Mayor McClellan his victory in that campaign, and it was suggested that this success might tempt Mr. Murphy to try it again.

If such a situation should arise, or if in some way Justice Gaynor should be the nominee of both the Republicans and the Democrats, Mr. Ingersoll expressed the opinion that the Committee of One Hundred naturally would concentrate its effort on securing for the elective places on the Board of Estimate men who could be depended upon to give the city an honest and business-like administration.

It has not as yet been decided whether the Committee of One Hundred will take any issue with Tammany Hall or any other factor in the election with reference to the county offices—the most important of which are those of District Attorney and Sheriff.

"Of course, the office of District Attorney of New York County stands out rather prominently among offices of that kind," said Mr. Ingersoll. "Yet I don't know whether the committee will take much interest in the candidates for that office. Many members of the committee believe that we should confine our efforts to the city offices."

Mr. Ingersoll said that the committee would bend its efforts toward obtaining the co-operation of other organizations along the lines of the resolution adopted at the general meeting on Monday, when the committee pledged itself to see to it that there were placed in the field as candidates for city offices men who can be relied on to give the city a capable and non-partisan administration.

"It is to be hoped that the Republican organization will adopt a policy far-sighted enough to meet the spirit of that resolution," said Mr. Ingersoll. "We can hardly hope that Tammany will. For all that we have thought it better not to style ourselves an anti-Tammany organization, and thus adopt a familiar and often idle catchword, which has been used to make political capital in former municipal campaigns."

In the event of the committee having a column of its own on the official ballot, Mr. Ingersoll said, there might be found in it some men nominated by the Republicans, others nominated by the Democrats, provided the general fusion movement now aimed at should not materialize. The Committee on Candidates will meet to-day to organize and discuss plans.

William R. Hearst and Clarence J. Shearn, his counsel and political adviser, are expected on the Mauretania, which may be in to-night or to-morrow morning. Pending Mr. Hearst's arrival, the Independence League has taken no step with reference to the municipal campaign. It will rest with him whether the League shall join in the fusion movement or go it alone.

Controller Metz, whose friends hope to see him either renominated for Controller or nominated for Mayor, is due to return from Europe next week.

ROOSEVELT SPECIMENS HERE.

Twenty Casks and Nine Cases Bring Trophies of His Big Game Hunt.

Twenty casks and nine cases containing specimens, trophies of the hunt, collected by the Roosevelt expedition in South Africa were brought here yesterday on the steamer Provincia from Marseilles. The casks and cases contain the skins, bones, and skulls of reedbucks, steinbucks, duikars, gazelles, lions, diggigs, giraffes, elands, cheetahs spotted hyenas, zebras, wildebeests, hartebeests, impallas, warthogs, leopards, waterbucks, rhinoceri, buffalo, and hippopotami.

All these animals were shot under the licenses of Col. Roosevelt and his son Kermit. The consignment was shipped on the steamer Adour at Mombasa on June 28 and transferred to the Provincia at Marseilles. The specimens were packed by Dr. Mearns, a member of the Roosevelt party, and will be forwarded to the Smithsonian Institution at Washington.

TO RECEIVE FOREIGN GUESTS.

Metropolitan Opera House to be Used for Hudson-Fulton Event.

The Hudson-Fulton Celebration Commission trustees decided yesterday to hold a reception to the invited guests of the commission in the early part of the week beginning Sept. 27, probably at the Metropolitan Opera House, at which the foreign visitors will be received by Gen. Stewart L. Woodford, President of the commission; Mayor McClellan and Gov. Hughes. The invited guests include many distinguished foreigners, Ambassadors at Washington, consular representatives in New York, and naval officers.

The Fifth Avenue Association was yesterday formally invited by the commission to co-operate with it in its effort to obtain an artistic and uniform decoration of Fifth Avenue along which all three land parades during the celebration will pass and to interest the merchants and residents of that thoroughfare in the general celebration. Robert Grier Cooke, President of the Fifth Avenue Association, was nominated for membership in the commission.

Advices were received from the State Department that the ships which will probably be sent by Germany will be the latest armored cruiser Gneisenau, the small cruiser Dresden, and the Hortha, Viktoria, Luise, and Brenen, under the command of Great Admiral A. D. von Koester, who will use the Gneisenau as his flagship. Argentina will send her war vessel, Presidente Sarimento. The Minister of Cuba and the Minister of Norway, Ove Gudu, have accepted the invitation of the commission to become its official guests during the celebration.

The Trunk Line Association notified the commission at the meeting yesterday that special rates to New York, Albany, Troy, Newburg, and other towns along the river would be made during the celebration from a distance of 300 miles on a basis of a rate and a half for first-class limited tickets good from Sept. 24 to Oct. 10, and on the same rate basis from points within 100 miles from New York, good only for twenty-four hours.

FORCED CHILD TO PEDDLE.

Father Arrested on Charge That He Beat Girl—She Defends Him.

Smith M. Allen of 1,110 Blake Avnue, Brooklyn, and an employe of a Broadway drygoods house, made complaint in the Tombs Court yesterday against Israel Gold, a tailor, who said he lived at 465 Stone Avenue, Brooklyn, in behalf of Gold's 12-year-old daughter Lena. Allen said Gold had been beating the child and forcing her to peddle candy in the street.

The child was arrested on Tuesday by an agent of the Children's Society, as being without proper guardianship, and Allen appeared as a witness. Allen said he heard from neighbors that Lena was not being treated properly, and on Tuesday, while the rain was falling, he said he followed her into Murray Street. She was selling candy.

The child met her father, he said, and pleaded to be allowed to go home. Allen declared that the father beat her with an umbrella, and then led her into a hallway, where he took some money from her. Then, giving her a new supply of candy to sell, he turned her out into the rain again.

In the Tombs Court Lena disputed everything Allen said against her father. "He didn't beat me. That's not so," she said.

"Afterwards," continued Allen, "I followed the man into a saloon and saw him get some beer."

"Why, father would not do such a thing," cried Lena.

Magistrate Barlow held Gold in $500 bail for trial. He then complimented Allen for his part in the case. Allen said his investigation showed that Lena had been earning $12 a week for the family. The child was remanded to the Children's Society, which will prosecute the father.

GAVE A DEATH ACT IN COURT.

Ripstein Was Just Shamming When He Tumbled Over, Crying 'I'm Dying.'

When Rebecca Woolfish, 30 years old, of 168 Orchard Street was arraigned before Magistrate House in the Essex Market Court yesterday William Ripstein, a tailor, of the same address, appeared as complainant. His head was so wrapped in bandages that his eyes and nose were barely visible.

He recounted at length how Mrs. Woolfish had lured him into her apartment and then set upon him with a laundry iron, beating him mercilessly. He said it had taken the surgeons in Gouverneur Hospital half the day to sew up the wounds on his head. His voice became weaker and weaker as he talked, and at last he fell to the floor, whispering:

"I'm dying. I'm dying."

The Magistrate and spectators were shocked and several policemen picked up the man. On his feet again, he revived very suddenly, and explained that he had acted thus when he was beaten. As there was no corroborative evidence of the assault the Magistrate dismissed the complaint against Mrs. Woolfish.

As he left the court Ripstein burst out laughing and tore the bandages from his head and face. The Magistrate had him brought back, and it was found that there was not even a scratch on him. The Magistrate let him go, warning him that he was lucky not to be sent to the Workhouse.

Why he brought the charge against Mrs. Woolfish was not disclosed.

FINDS BABY IN TALL GRASS.

Boy Hears Its Cries and at First Thinks It's a Kitten.

Robert Roessle, the twelve-year-old son of E. O. Roessle, a Manhattan real estate dealer, with a Summer home in Chester Avenue, Belle Harbor, Far Rockaway, was in Chester Avenue, near the ocean front, yesterday afternoon when he heard a cry which he thought was made by a kitten in some tall beach grass. The boy looked and found instead of a kitten a three-weeks-old baby girl. She was dressed in expensive garments and beside her was a package which later was found to contain three sets of underclothing, made of expensive material.

Young Roessle carried the child home and his mother had it taken to the Rockaway Police Station, where later it was sent to the City Nursery in Atlantic Avenue, Brooklyn.

The only clue to the identity of the child was the name "Belkamcke," written in lead pencil upon the package containing the extra clothing. Young Roessle recalled also that he had seen a strange woman in the vicinity where the baby was found earlier in the day.

Our Tailoring Organization
is working night and day perfecting the many striking Fall clothes ideas that we will present to you later on. We are studying as usual to please your purse as well as your person.
Moe Levy & Co.,
1439 Broadway New York | 119-125 Walker St. New York
380-382 Fulton St., Brooklyn.

MURDERS HUSBAND TO SAVE BOARDER

Grisanti's Wife Stabs Him to the Heart as He Struggles with Son for Pistol.

HAD THREATENED TO KILL

Cobbler Was Jealous of Young Cicarelli, Who Lived in His Home—He Died in His Boy's Arms.

Before the eyes of her four children Augusta Grisanti killed her husband, Luigi, yesterday, stabbing him to death with a shoemaker's knife in the top floor rear apartment of the tenement at 171 Avenue A, where only a few days ago the woman, her husband, the four children, and Eugenio Cicarelli, about whom the trouble was, had gone to live.

At the time Mrs. Grisanti ran the knife into her husband's heart her 16-year-old son, Alfred, was struggling with his father for the possession of a small, cheap revolver, with which the elder Grisanti threatened to kill his wife. The boy was later taken before Coroner Acritelli and asked to tell what had happened before his mother killed his father.

"I was lying in bed," he told the Coroner, "and father and mother were dressing. My father wanted to know where my mother had hidden the cylinder of his revolver. There was a clock in the room with a big round face. "If you don't tell me," my father said, "I'll make your eyes like that clock."

Son's Story of the Murder.

"My mother told him where the pistol cylinder was and he fitted the revolver together and loaded it. Then he walked over to my mother, pointing the revolver at her, and saying he was going to shoot her. I jumped out of bed and tried to take it away from him. While we were struggling my mother ran and got the knife and struck him with it."

When the police arrived in the apartment shortly after the elder Grisanti was lying dead across the bed. The son was sitting on the bed holding his father in his arms.

Eugenio Cicarelli, the 29-year-old boarder, over whom the trouble began, was arrested later in the day in the street by Policeman Patrick Kehoe and taken down to Coroner Acritelli's office. He refused to make any statement to the Coroner, and was held as a material witness.

Mrs. Grisanti was willing to tell about her relations with Cicarelli and her husband, leading up to Grisanti's death.

"We have been married seventeen years," she said. "We were natives of Aqua Pentende, in Italy. My husband had learned the trade of shoemaker. But he never worked. Several years ago we took Eugenio as a boarder. There was no harm between Eugenio and me, but my husband saw us fooling one day and drove us and the three younger children out of the house. He kept the oldest boy, Alfred, because Alfred was earning money. Then Alfred fell sick and my husband sent him to me to take care of.

"Eugenio and I and the children moved where we are now seventeen days ago. Then my husband came and asked Eugenio to let him live with us. My husband has been working for the Hotel Savarin as a silver polisher. During this time, when my husband would return from work he would treat me a little rough. When Eugenio would go out on the street and leave us together, my husband would say: 'Don't pay so much attention to Eugenio. You want to live far from my work because of Eugenio.'

"There was a fight, and my husband bit Eugenio, and Eugenio struck my husband in the face. My husband went to get his pistol, but I had hidden it. Last night he was in a good humor again, but this morning he said that if he found Eugenio in the apartment to-night he would kill both of us. He got up and went for his revolver. The eldest boy jumped out of bed and tried to take the pistol away from him. While they were struggling I got a shoemaker's knife which I had brought with me from Italy and struck him with it. While this was going on Eugenio was lacing his shoes. My son said: 'What did you do, mother? What did you do?'"

After the killing Eugenio ran out and got Dr. Aaron Brown of 278 East Tenth Street, and the physician notified the Fifth Street Station. When Patrolman Patrick Kehoe arrived he found that Eugenio had disappeared, and that the four Grisanti children, hungry and dressed only in their underclothes, were wandering about the four miserable tenement rooms. He took them to a charitable society, arrested Mrs. Grisanti, and finally found Eugenio, the boarder, on First Avenue, identifying him by the mark left by Grisanti's teeth Monday night on his cheek. The boarder was locked up in the House of Detention, and Mrs. Grisanti was remanded to the Tombs, charged with homicide.

Harris Billowitz and William Koenig, who occupy a store under the Grisanti apartment, heard the quarrel on Monday night and ran up stairs. When they knocked Grisanti opened the door. He was bleeding from the blow in the face and said he intended to shoot the boarder, who was standing immediately behind him. Grisanti was 50 years old. His wife is 39, and the boarder only 29.

Coroner's Physician Weston expressed surprise yesterday at the accuracy with which the woman had used the shoemaker's knife, which was broad and handleless. The autopsy disclosed that the blade had bisected the apex of Grisanti's heart. The self-widowed woman is thin and nervous, weighing less than 100 pounds.

City Employe Dead in Newtown Creek.

The body of Harry A. Cautteau, aged 50, who was employed in the Department of Docks and Ferries, and who lived before his wife and fifteen-year-old son went to the country two weeks ago at 132 Ocean Parkway, Brooklyn, was found yesterday in Newtown Creek, at the head of Grand Street, Williamsburg. Whether it was a case of suicide or accidental drowning could not be determined. After Cautteau's family went away he rented a furnished room at 127 Division Avenue.

YESTERDAY'S FIRES.

A. M.		Loss.
1:15	2,454 2d Av.; J. M. Guckin	$100
2:32	2,202 8th Av.; Sennote & Berman	$100
9:45	1,464 Brook Av.; Joseph Epstein	$5
11:10	209-11 Forsyth St.; L. Molvinsky	Trifling
P. M.		
8:00	686 8th Av.; J. Elmans	$5
8:10	509 Amsterdam Av.; T. Gagan	$5
9:05	325 Kelly St.; S. Stein	$50
9:20	129 W. 49th St.; T. Comba	Trifling
9:45	444 E. 13th St.; T. Coltrera	Trifling
10:00	23 E. 30th St.; W. Fowley	Trifling

Teakwood—a half brother at the Graywood collar.
Not quite his height, but just so well liked.
2 for 25. EARL & WILSON.

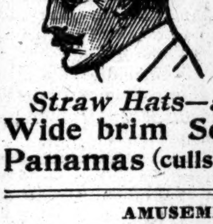

Kennedy 12 CORTLANDT ST.
A men's dep't shop—no middlemen's profits.
Natty Soft Hats for early Fall 1.90 & 2.90
Many new colors Service Hats, Golf shapes, Alpines, &c.
Straw Hats—a clearance
Wide brim Sennets, 1.25
Panamas (culls), 1.90 & 2.75

AMUSEMENTS.

HUDSON W. 44th St. Eve. at 8:15. Mats. Wed. & Sat., 2:15. THE THIRD DEGREE By Charles Klein.
GARRICK 35th St., near B'way Next Monday. Seats To-day HATTIE WILLIAMS in DETECTIVE SPARKES
OPEN FROM 11 A. M. TO 11 P. M. The Great Wearing Apparel Show
Madison Square Garden. "The Mecca of the Buyers." A Brilliant Panorama of Modern Dress.
KEITH & PROCTOR'S 5TH AVE. B'way & 28th St. Mat. Daily, 25 & 50c. | Princess Rajah Devil & Tom Walker, Empire City Quartette | Augusta Glose
GRAND Opera House OPENS SATURDAY NIGHT THE GIRL FROM RECTORS
NORTH BEACH FREE FIREWORKS TO-NIGHT

Buy a Piano that will last

Bear in mind that when you once get a Piano you will never be without one, and if you do not purchase one that satisfies you in every particular you will not be contented till you get one that does.

Our advice to those who are about to purchase a Piano for the first time is to purchase one within your means, but let your selection be one that will give you permanent satisfaction.

THE MODERATE PRICE WE ASK FOR THE

Sterling Piano

makes this possible. It costs only a little more than is asked for the cheap kind that only give you a temporary satisfaction.

When you purchase a STERLING PIANO from us, you have the advantage of purchasing directly from a concern that for 50 years have never made anything else but instruments of the *highest grade and quality*.

This reputation is known all over the world, and the purchasers of a STERLING PIANO not only derive the benefit and value of this reputation, but they are definitely assured that the Piano will give a permanent and indescribable musical satisfaction—*one that will last a lifetime*.

If you are contemplating purchasing, you owe it to yourself to see and hear a STERLING PIANO before you make a decision.

The Sterling Piano Co.
The Largest and Most Complete Piano Establishment in Greater New York.
518-520 Fulton St., cor. Hanover Place, Brooklyn

Wallach Bros.
Third Ave., Cor. 122d St. (Open Evenings.) | 1195 Broadway. Just below 29th St.
To-day, To-morrow and Saturday are the *Last Three Days* of our
Sale of Hart, Schaffner & Marx Summer Suits at
$15.00
No matter what their former price, every one is $15 now.

EARLY FALL STYLES Ready
199 Broadway.
605 Broadway.
849 Broadway.
1197 Broadway.
1359 Broadway.
6 Broadway.
500 Fifth Ave.
99 Nassau St.
Only Brooklyn Store. 371 Fulton St.
Young's Hats NONE BETTER MADE

A RARE OPPORTUNITY
to order a Suit or Overcoat from this spring and last fall and winter weight imported materials for $25 (formerly $75.) They were the stocks of S. L. Osterman & Co., 43 West 34th St., and Mark C. Harris, 261 Broadway. Sale on second floor.
ARNHEIM, Broadway & 9th St.

AMUSEMENTS.

NEW YORK B'way & 45th St. Evs. 8:20. Mats. Wed. & Sat., 2:15. COHAN & HARRIS MINSTRELS With Geo. Evans and 100 Honey Boys
JARDIN DE PARIS N. Y. Theatre Roof. TABLE SEATS, $1. Adapted to All Weathers
ZIEGFELD'S FOLLIES OF 1909 | EVA TANGUAY AND HANDSOMEST CHORUS IN THE WORLD.
See the Aeroplane in Full Flight Over the Heads of the Audience.
LIBERTY Theatre, 42d St., west of B'way Evs. 8:20. Mat. Sat., 2:20. HENRY W. SAVAGE offers Oliver Herford's 'Laughing Earthquake' THE FLORIST SHOP FUNNIEST PLAY IN 10 YEARS ! !
GAIETY THEATRE, 46th St. & B'way. Evs. 8:20. Mat. Sat., 2:30. The World's Greatest Character Actor, J. E. DODSON in J. Hartley Manners' Brilliant Comedy, "THE HOUSE NEXT DOOR"
KNICKERBOCKER, B'way & 38th St. Ev. 8:15. Sat. Mat. 2:15. Henry W. Savage offers THE GAY HUSSARS "Banner Musical Play" —Eve. World. "QUITE OUT OF THE ORDINARY."
JOE WEBER'S B'way & 29th St. Eve. 8.15. Mats. Wed. & Sat., 2:15. Jos. M. Weber presents THE CLIMAX
LEW FIELDS' HERALD SQ. Bway. & 35th. Evs. 8:15. Mats. Wed. & Sat., 2:15 A BROKEN IDOL with OTIS HARLAN
MAXINE ELLIOTT'S THEATRE 39th, n. B'way. Evs., 8:15. Mats. Wed. & Sat., 2:15. THE RINGMASTER
CASINO B'way & 39th St. Evs. 8:15. Mats. Wed. & Sat., 2:15. JAMES T. POWERS IN HAVANA
DALY'S Theatre. B'way & 30th St. Evs. 8:30. Matinees Wed. & Sat., 2:30. A Toothsome Toothless Comedy in Three Acts, Entitled BILLY
HACKETT Theatre. 42d, W. of B'way. Evs. 8:20. $1.50 Matinee To-day, 2:20. The Season's Big Success. THE ONLY LAW By Wilson Mizner & George Bronson-Howard.
BROADWAY 41st St. & B'way. Evs. 8:15. Mats. Wed. & Sat., 2:15. The MIDNIGHT SONS with Blanche Ring.
LYRIC 42d St., W. of B'way. Evs. 8:15. Only Matinee Saturday 2:15. THE MOTOR GIRL
ASTOR B'way. 45th St. Mats. Wed. & Sat., 2:15 Wed. Mat., 50c.-$1.50. 2D YEAR—SUCCESS OF THE CENTURY. | Wm. Hodge The Man From Home
BIJOU THEA., B'way & 30th St. Eves. 8:30 Mats. Wed. & Sat., 2:15. A GENTLEMAN FROM MISSISSIPPI
WALLACK'S MONDAY, AUGUST 23. SEATS TO-DAY. THE DOLLAR-MARK By Mr. GEORGE BROADHURST.
OLYMPIC E. 14th St. 'Phone 708 Stuyve. Home of High-Class Burlesque. OPENING OF THE SEASON SAT. EVE. AUG. 21 ANDY LEWIS AND HIS MARDI GRAS BEAUTIES
GREAT MUSIC WHILE YOU EAT AND EAT WELL AT THE HEUMANN HARLEM CASINO 124TH ST. AND SEVENTH AV. WILHELM SOMMER and His Unique Viennese Orchestra.
BELASCO THEATRE, W. 42 St. NEXT TUES. | DAVID BELASCO presents IS MATRIMONY A FAILURE? SEAT SALE TO-DAY, 9 A. M.
AMERICAN MUSIC HALL ROOF Every Eve. 8:15. AND DAILY MATS. Downstairs, 25-50c. | Trixie Friganza, Maurice Levi & Band, Malcolm Scott and Consul.

INSTRUCTION.

NEW YORK—Manhattan.

Dwight School
15 W. 43d St. one block from Grand Central Station, NEW YORK CITY.
30th Year
School reopens September 30th.
Prepares for Yale, Princeton, Harvard, Columbia, Cornell, Mass. Ins. Tech. and all Colleges and Technical Schools.
Individual instruction. Thorough training.
Chemical and Physical Laboratory. Gymnasium. Send for Prospectus.
Principals: { EMIL E. CAMERER, ARTHUR WILLIAMS.

STENOGRAPHY, BOOKKEEPING All Business Subjects
Fall term, Sept. 7.—17th year.
MILLER SCHOOL 1133 Broadway, Cor. of 26th St.
Send, call or telephone for New Booklet T.

BURROUGHS SCHOOL
22 WEST 45TH STREET.
A School That Stands for Thoroughness
Boys fitted for boarding school or college. Small classes, competent masters. Special department for little boys. Afternoon study hours. Library, laboratories, gymnasium, swimming pool.
REOPENS SEPT. 29TH.

WOOD'S BUSINESS SCHOOL
5TH AV., 7TH AV., ON 125TH ST., 3d AV., ON 149TH ST.
Known Everywhere by Everybody.
Day and Night Sessions. Four Buildings.

IRVING SCHOOL
L. D. RAY, 35 W. 84th St.
Thorough collegiate preparation.
Primary and Intermediate Departments.
No home study for boys under fifteen.
20th year begins Sept. 23. Year book on request.
GYMNASIUM—LABORATORY

The Barnard School of HOUSEHOLD ARTS 226 W. 79th St., N. Y.
Practical courses in Cooking, Embroidery, Millinery, Dressmaking, Household Decoration, Accounts, Management. Specially intended for girls who do not go to college.

Barnard School Boy Wins
Harper Competitive Scholarship, Entrance Columbia, 1909. 96 graduates in leading colleges. 24th year. Sept. 29. College Prep. & Business, 721 St. Nich. Av. Kindergarten & Elementary, 104 W. 122d St. Catalog.

BARNARD SCHOOL FOR GIRLS
College Preparatory, General, 421 W. 148th St. Kindergarten & Elementary, 423 W. 148th St.
14TH YEAR BEGINS SEPT. 29TH. Catalog.

AMUSEMENTS.

NEW BRIGHTON THEATRE ANNETTE KELLERMANN, Amelia Summerville, Lasky's Pianophiends, Bowers, Walters & Crooker, Howard Truesdell & Co., others.
EDEN MUSEE | WORLD IN WAX. Gypsy Music. CINEMATOGRAPH Every Hour. People Talked About, World's Heroes.
HAMMERSTEIN'S ROOF. Evenings at 8:15. Daily Mats. in Victoria | GERTRUDE HOFFMANN as Radha, "PETER," 10 oths.
PALISADES AMUSEMENT PARK, Opp. W. 130th St. (N. Y.) Ferry. Balloon Ascensions. Fireworks To-m'w Eve.

CONEY ISLAND
BRIGHTON BEACH PARK Always Cool. 1 Mile Open Beach. PAIN'S BATTLE IN THE CLOUDS and GRAND FIREWORKS NIGHTLY
Kaiser-Garten Opp. Steeplechase. | Highest-class concert every afternoon and evening. Salzer-Tilly and others. Restaurant a la carte. Garage.
HENDERSON RESTAURANT | High-Class Vaudeville 16—BIG ACTS—16
Ward's FOOT OF WALK, Opp. Luna Park. ALL SUITS STERILIZED. Baths
CONEY ISLAND'S GREAT ORIGINAL LUNA PARK
Copied and Imitated Throughout the World but Still Supreme for Summertime Fun.
FELTMAN'S (CONEY ISLAND) OLD FASHIONED CLAMBAKE, $1.25. Served from noon to midnight. Service a la carte. NEW. Deutsche Garten.
STEEPLECHASE Coney's Funniest, Cleanest, and Busiest Place. Great Swimming Pool Now Open.
GREATER DREAMLAND EVERYTHING NEW BUT THE OCEAN.

Schools.

The New York Times prints a greater volume of advertising of educational institutions than any other New York newspaper.

NEW YORK—Manhattan.

Bookkeeping, Shorthand, Typewriting, Penmanship, Civil Service and Academic Departments.
Open during the Entire year. Call or write for catalogue.
Eastman School Lenox Ave. & 123d St.

De Lancey School for Girls
301 West 98th St. Cor. West End Ave. 28th year begins Oct. 4th. Elementary, High School and College Preparatory. A school for the careful education of girls and the cultivation of the higher qualities of self-reliant womanhood. Kindergarten Department. Classes for small boys. Afternoon study hour. Year book on request.

SACHS COLLEGIATE INSTITUTE
SCHOOL FOR BOYS, 38 WEST 59TH STREET. THIRTY-EIGHTH YEAR BEGINS Wednesday, September 29, 1909.
Primary, Intermediate, and High School Departments. Thorough preparation for all colleges. Special Commercial Course. Gymnasium privileges.
DR. OTTO KOENIG, Principal.

TRINITY SCHOOL
139-147 WEST 91ST ST.
FOUNDED 1709. PRIMARY, GRAMMAR, and HIGH SCHOOLS. UNEXCELLED EQUIPMENT. PREPARES FOR ALL COLLEGES. SEND FOR CATALOGUE.
201st Year Begins September 27th.

HAMILTON INSTITUTE FOR BOYS.
Eighteenth year begins Sept. 29th. COLLEGE and COMMERCIAL Preparation. Preparation of lessons in charge of class teachers. All lessons prepared at school.
FOR CATALOG ADDRESS 45 WEST 81ST ST.

PRIVATE CLASSES FOR BOYS
F. H. KIRMAYER, S. B.,
712 MADISON AV., (COR. 63D ST.)
From 7 years through College preparation. Younger boys exercise daily, under supervision, in Central Park.
Office opens Sept. 13. School Oct. 4th.

New York University Law School | 75th Year opens Sept. 23. Morning Class, 9-12. Afternoon Class, 4-6. Evening Class, 8-10. Degrees LL. B., LL. M., J.D.
Address L. J. Tompkins, Sec., Washington Sq., N. Y

NEW YORK LAW SCHOOL. Day School, 174 Fulton St., Evening School, New York City. "Dwight Method" of instruction. LL.B. in two years. LL.M. in three years. High standards. Send for catalogue. GEORGE CHASE, Dean.

Dr. Earle's Girls' Collegiate Institute.—Social, Professional, Literary, Domestic training.—14th year. Boarding and Day College. Preparatory, Grammar, Primary, Kindergarten. Dr. and Mrs. E. Lyell Earle, Principals, 59 W. 96. Cat.

FRENCH—GERMAN—SPANISH—ITALIAN. The Language Phone Method. 807 Metropolis Building, New York.

MANHATTAN COLLEGE, Broadway & 131st St., N. Y. Reopens Sept. 13. For particulars address Bro. Jerome, Prest.

Kindergarten, Primary Training; City, State Licenses. Froebel Normal Institute. Scholarships limited. 59 West 96th.

Brooklyn.

PRATT INSTITUTE
215 RYERSON STREET, BROOKLYN, NEW YORK.
DAY CLASSES OPEN SEPTEMBER 20
EVENING CLASSES OPEN SEPTEMBER 27
For catalogue, giving full particulars, address
FREDERIC B. PRATT, Secretary.

BROOKLYN COLLEGE, Crown Heights, 1,125 Carroll St., Brooklyn. Opens Sept. 13th. Rev. J. F. X. O'Conor, Pres.

NEW YORK—Westchester County.

CHAPPAQUA MOUNTAIN INSTITUTE.
A Co-Educational Friends School; 40th year removes Sept. 1 to its beautiful new buildings at Valhalla, 25 miles from N. Y.; 30 acres; 500 feet altitude; separate departments and Principal for each sex: Preparatory, Commercial, Manual Training, Elocution, Music; separate residence and Home Mother for young children; $250-$375 a year. Address Box W., Valhalla, Westchester County, N. Y.

Tarrytown.

Miss C. E. Mason's Suburban School
FOR GIRLS. THE CASTLE, Tarrytown-on-Hudson, N.Y. All departments. College preparatory, graduating, and special courses. For circular address
Miss C. E. Mason, LL. M., Lock Box 719.

Scarsdale.

St. David's Hall.—Thorough preparation of boys. Modern methods. Limited number. Strongly indorsed. Rev'd. Wm. L. Evans, M. A., Scarsdale, N. Y.

FLUSHING—Long Island.

HOMESTEAD SCHOOL FOR GIRLS, Incorporated.
Diploma admits to leading colleges. Sanford Av., Flushing, New York City, 21st yr. All departments. College Prep. Special courses. Catalog. Mrs. A. C. D. Loucks, Prin.

Garden City.

ST. PAUL'S School for Boys, GARDEN CITY, L. I.

INSTRUCTION.

NEW ENGLAND—Connecticut.

Cheshire School
Founded A. D. 1794
Situated in the beautiful hill country of central Connecticut. College preparatory and general courses, combined with well-directed physical training. Extensive grounds, fine buildings; first class in every particular. Acquaint yourself with the advantages Cheshire offers before deciding upon a boarding-school for your boy. Send for illustrated description and catalogue.
REV. JOHN D. SKILTON, M.A., HEADMASTER, CHESHIRE, CONN.
TRUSTEES
*Jos. W. Harriman, *President*
*Eri D. Woodbury
*J. Pierpont Morgan
*C. La Rue Munson
Nicholas Murray Butler
The Rev. Flavel S. Luther
*The Rt. Rev. Edwin S. Lines
*William C. Demorest
J. Borden Harriman
George T. Wilson
*The Rev. John Williams
*Herbert D. Lloyd, *Treasurer*
S. Vilas Beckwith
*The Rev. J. Frederick Sexton
*William H. Burtenshaw
*John A. Ordway
*William G. Mather
*John J. Osborn
J. D. Walter
*Edward Dodge, *Secretary*
*ALUMNI

The Stamford Military Academy
(Formerly Stamford Academy for Boys)
Stamford, Conn.
Ideal Home Boarding School. Splendid location; perfect sanitation. Each boy has own bedroom with running water. Opens September 27th; primary, grammar, high school, and special commercial courses; prepares boys 5 to 18 for college or business; competent teachers, athletic field of 23 acres surrounding school; pupils always under personal supervision; military drill. Address Dept. B for catalogue.

Lakeville.

The Taconic School for Girls Near beautiful lake in the Berkshire Hills. Separate home for younger girls. Thorough college preparatory and special courses. Golf, tennis, basket-ball, boating. Miss Lilian Dixon, A. B., (Wellesley and Bryn Mawr;) Miss Bertha Bailey, B. S., (Wellesley,) Lakeville, Conn.

NEW JERSEY—Hightstown.

THE PEDDIE INSTITUTE FOR BOYS
An endowed school select in character and scholarship. Athletic field, gymnasium, swimming pool. Lower school for boys 11 to 14. Upper school prepares for college or business. Rates $375. Catalogue.
R. W. SWETLAND, A. M., Hightstown, N. J.

MARYLAND.

College of Physicians and Surgeons OF BALTIMORE, MD.
Offers medical students unsurpassed clinical and other advantages. Modern equipped building, unsurpassed laboratories, Lying-In Asylum Hospitals, etc. 38th Annual Session begins Oct. 1st. For catalogue address Chas F. Bevan, M. D., Dean, Calvert and Saratoga Sts., Baltimore, Md.

PENNSYLVANIA.

Pennsylvania Military College, Chester, Pa.
48th Year begins Sept. 15 Degrees in Civil Engineering, Chemistray, Arts. Also Preparatory Courses. Infantry, Artillery, Cavalry, Scholastic, Military, Moral and Athletic training. Catalogues of Col. Chas. E. Hyatt, President.

Washington, D. C.

THE MISSES EASTMAN'S SCHOOL FOR GIRLS, 1305 17th, cor. Massachusetts AV., Washington, D. C. College Preparatory, Languages, Music, Art. Catalog.

Attention! Princeton Freshmen
3 VERY DESIRABLE ROOMS NEAR CAMPUS FOR RENT
Box E 150, care Times, Times Square.